

June 2024

SOLITARY CONFINEMENT: PART I



DISCLAIMER

The mission of the Office of the Corrections Ombuds (OCO) is to provide opportunities for people impacted by incarceration to raise issues and resolve conflicts. The OCO works to reduce harm in the Washington corrections system by negotiating outcomes, recommending positive change, and reporting individual and systemic concerns.

The following report was prepared by the Office of the Corrections Ombuds Solitary Confinement Research Team (OCO-SCRT). The work of corrections oversight includes producing accurate, unbiased, and credible public reports. This solitary confinement report is one of the ways the OCO brings transparency and accountability – pillars of a democratic society – to systems and daily operations of the Washington Department of Corrections, which are overwhelmingly hidden from the public eye.

CONTENT NOTICE: Please be aware that this report includes content regarding suicides attempts and deaths by suicide.



To submit an online complaint, click [HERE](https://oco.wa.gov/submit-complaint) or go to: <https://oco.wa.gov/submit-complaint>

To subscribe to our OCO notification listserv and news bulletins click [HERE](https://public.govdelivery.com/accounts/WAGOV/subscriber/new?topic_id=WAGOV_158) or go to: https://public.govdelivery.com/accounts/WAGOV/subscriber/new?topic_id=WAGOV_158

Questions and/or comments about this report can be sent to:

Office of the Corrections Ombuds
PO BOX 40009
Olympia, Washington 98505
OCOCorrespondence@gov.wa.gov

June 2024

The Honorable Jay Inslee
Governor, State of Washington
Office of the Governor
PO Box 40002
Olympia, WA 98504-0002

Sarah Bannister
Secretary of the Senate
Deliver to: senate.secretary@leg.wa.gov

Bernard Dean
Chief Clerk of the House
Deliver to: clerk.chief@leg.wa.gov

Dear Governor Inslee, Secretary Bannister, and Chief Clerk Dean:

As required by Engrossed Substitute Senate Bill (ESSB) 5187 (2023-2024), Sec. 117 (7), enclosed please find a report by the Office of the Corrections Ombuds on incarcerated persons who have been in solitary confinement.

Solitary Confinement: Part I is the first of three reports on solitary confinement planned for release throughout the coming months. Part I responds to the legislature's direction to conduct a review of all incarcerated people who had or have been:

1. housed in solitary confinement or any other form of restrictive housing more than 120 days in total, or
2. housed in solitary confinement or any other form of restrictive housing more than 45 consecutive days in Fiscal year 2023 (July 1, 2022-June 30, 2023).

ESSB 5187 also directed the OCO to answer a short list of specific questions about the WADOC's historical and current use of solitary confinement. Solitary Confinement: Part II, planned for release later this summer, looks deeply at the experiences, perspectives, and opinions of a sampling of people who have lived in solitary confinement in WADOC prisons. Solitary Confinement: Part III, planned for release later this year, pieces together Part I and Part II through a discussion of opportunities for further administrative policy changes and legislative solutions.

At the OCO, we envision a more humane and transparent Washington corrections system. Our solitary confinement report series represents hundreds of hours of data review, report writing, and travel throughout our state by a handful of dedicated and passionate public employees – The OCO Solitary Confinement Research Team (OCO-SCRT). This report demonstrates the OCO's commitment to following Ida B. Wells' suggestion that "the way to right wrongs is to turn the light of truth upon them."

Sincerely,



Caitlin Robertson, Ph.D.
Director



Elisabeth Kingsbury, J.D.
Deputy Director

Table of Contents

1.0 Introduction..... - 4 -

2.0 Conceptual Framework: Proviso ESSB 5187 (2023-2024) - 5 -

2.1 Methodology - 5 -

2.1.1 Trustworthiness - 6 -

2.1.2 Ethical Considerations - 6 -

2.2 Methods of Data Collection: Demands and Review of WADOC Data..... - 6 -

2.3 Method of Data Presentation – Datasets..... - 7 -

2.4 Research Limitations and Delimitations..... - 8 -

2.4.1 Limitations - 8 -

2.4.2 Delimitations..... - 9 -

3.0 Types of Solitary Confinement (Restrictive Housing)..... - 9 -

3.1 Overview of Terminology - 9 -

3.2 Key Terms - 9 -

3.2.1 Solitary Confinement..... - 9 -

3.2.2 Restrictive Housing - 9 -

3.2.3 Administrative Segregation (AdSeg)..... - 10 -

3.2.4 Disciplinary Segregation - 10 -

3.2.5 Maximum Custody (MAX custody) - 11 -

3.2.6 Close/Continuous Observation Status & Close Observation Area (COA)..... - 12 -

3.3 Other Terms for Physical Structures & Locations - 12 -

3.3.1 Intensive Management Unit (IMU) - 12 -

3.3.2 Secured Housing Unit (SHU) - 12 -

3.3.3 Special Management Unit (SMU) - 13 -

3.3.4 Restrictive Housing Unit (RHU)..... - 13 -

3.3.5 Residential Treatment Unit (RTU) - 13 -

3.3.6 Infirmary/Inpatient Unit (IPU) - 13 -

3.3.7 Death Row - 13 -

3.4 Restrictions and Limitations in Solitary Confinement..... - 14 -

3.4.1 Property Restrictions - 14 -

3.4.2 Pen or Paper Restriction - 14 -

3.4.3 No-Contact Visits - 14 -

3.4.4 Security Enhancement Plans - 14 -

3.5 Table of WADOC Solitary Confinement Only Units..... - 14 -

4.0 Incarcerated Persons Who Have Lived in Solitary Confinement..... - 15 -

4.1 Age Ranges of People in WADOC Solitary Confinement – Graphic	- 16 -
4.2 What types of placements did people in the dataset have?	- 16 -
4.3 Why were people in the dataset housed in solitary confinement?.....	- 16 -
4.3.1 Threat to Safety & Security (Violence) – Including Threats to Self	- 17 -
4.3.2 Threat to Orderliness of Facility	- 17 -
4.3.3 Refusal of Transfer or Housing Assignment	- 18 -
4.3.4 Contraband	- 18 -
4.3.5 Protective Custody (Involuntary & Voluntary)	- 18 -
4.3.6 County Violator/Boarder Status	- 18 -
4.4 Reasons for First Placement in WADOC Solitary Confinement – Graphic	- 19 -
4.5 Reasons for Second Placement in WADOC Solitary Confinement – Graphic	- 20 -
5.0 Underlying Crimes of Conviction	- 21 -
5.1 First Underlying Crime of Conviction of People in WADOC Solitary Confinement – Graphic	- 22 -
5.2 Second Underlying Crime of Conviction of People in WADOC Solitary Confinement – Graphic-	23 -
5.3 Third Underlying Crime of Conviction of People in WADOC Solitary Confinement – Graphic...	- 24 -
6.0 Sanctions	- 25 -
6.1 Sanctioning Guidelines	- 25 -
6.2 Discontinued Sanction – Disciplinary Segregation.....	- 25 -
7.0 Remaining Time on Sentence	- 25 -
7.1 Earned Release Date (ERD)	- 25 -
8.0 Attempted Suicides and Deaths by Suicide	- 26 -
8.1 Mental Health Codes.....	- 27 -
8.2 Attempted Suicides and Suicides of People in WADOC Solitary Confinement by Most Recent S Code – Chart.....	- 28 -
8.3 Total Attempted Suicides & Suicides in WADOC Solitary Confinement (2014-2023) – Table....	- 28 -
9.0 Programming	- 30 -
9.1 Programming in MAX Custody	- 30 -
9.2 Programming in Administrative Segregation and Health Services Settings	- 31 -
9.3 Programming and Informal Activities in WADOC Solitary Confinement – Table	- 31 -
10.0 Short-Term Policy Changes	- 32 -
10.1 Amend - Washington Way	- 32 -

10.2 Transfer Pods..... - 33 -

10.3 Progression Pods - 33 -

10.4 WADOC Policy Changes..... - 33 -

11.0 Summary and Looking to Part II..... - 34 -

Appendix 1 - 35 -

 Solitary Confinement Dataset 1 - 35 -

Appendix 2 - 336 -

 Solitary Confinement Dataset 2 - 336 -

Appendix 3 - 411 -

 Sanctioning Guidelines (DOC 460.050 Attachment 2) - 411 -

**Office of the Corrections Ombuds-Solitary Confinement Research Team
(OCO-SCRT)**



Angee Schrader, OCO-SCRT Lead
Sara Appleton
Heather Bates
Zachary Kinneman, J.D.
Madison Vinson, J.D.
E.V. Webb, M.E.S.

1.0 Introduction

Civilian oversight of corrections brings an independent set of eyes and, if done correctly, the values of integrity, respect, collaboration, equity, and courage to bear witness to the ways in which the norms and cultures of carceral systems are rooted in secrecy, a lack of transparency, and rules and regulations. The Washington State Office of the Corrections Ombuds is the only civilian oversight of the Washington state corrections system established in state government with the authority and the responsibility to investigate actions or inactions of the Washington Department of Corrections (WADOC). The Office of the Corrections Ombuds (OCO) routinely monitors places that are among the most opaque public institutions in our state – the state’s corrections facilities (prisons and reentry centers). In addition to monitoring prisons and reentry centers, the OCO, in its capacity as the statewide prison oversight mechanism, responds to the governor and legislature’s concerns about conditions of confinement and the inherent dangers of living and working inside corrections facilities.

Advocates of eradicating the use of solitary confinement in WADOC have waged a multi-year campaign requesting greater attention be paid to what happens to people living and working inside prisons in the state of Washington. Some elected officials have demanded greater accountability and transparency from the WADOC about the use of solitary confinement. Multiple bills calling for a reduction in solitary confinement have been introduced in the state legislature in



Solitary Confinement Cell at Stafford Creek

recent years; however, none have passed out of the legislature. At the end of the 2023 legislative session, seeing that once again, a bill requiring the WADOC to reduce the use of solitary confinement would not pass out of the legislature, a request was made of the Office of the Corrections Ombuds (OCO) to write a report answering a short list of specific questions about the WADOC’s historical and current use of solitary confinement. This report, *Solitary Confinement: Part I*, provides a step-by-step answer to the specific questions asked by the Legislature.

Solitary Confinement: Part II will look deeply at the experiences, perspectives, and opinions of a sampling of people who have lived in solitary confinement in WADOC prisons.

The final release, *Solitary Confinement: Part III*, pieces together Part I and Part II through a discussion of opportunities for further administrative policy changes and legislative solutions.

2.0 Conceptual Framework: Proviso ESSB 5187 (2023-2024)

Engrossed Substitute Senate Bill (ESSB) 5187 (2023-2024) included a proviso directing the Office of the Corrections Ombuds (OCO) to prepare a report on incarcerated persons who have been in solitary confinement. The proviso directed this office to conduct a review of all incarcerated people who had or have been:

1. housed in solitary confinement or any other form of restrictive housing more than 120 days in total, or
2. housed in solitary confinement or any other form of restrictive housing more than 45 consecutive days in Fiscal year 2023 (July 1, 2022-June 30, 2023).

The proviso also directed the OCO to provide information about:

1. the reason each person was placed in restrictive housing,
2. the types of restrictive housing used by the Department of Corrections,
3. the specific type of restrictive housing each incarcerated person was placed in and the reason for the placement,
4. each incarcerated person's underlying offense,
5. any sanctions imposed during the incarceration of each person,
6. the amount of time each person has remaining in total confinement,
7. any attempted suicides by each individual over the past ten years and the reason, if known,
8. the programming offered to and accepted by each incarcerated person during the period of restrictive confinement, and
9. any short-term policies identified, implemented, or improved by the Department of Corrections for the restrictive housing population.



Former solitary confinement cells at Washington State Reformatory at Monroe Correctional Complex

2.1 Methodology

In an empirical research study, the conceptual framework drives the research and gives balance and direction to the overall structure¹. Sometimes called a logic model, conceptual map, or theoretical framework, the conceptual

¹ Ravitch, S. M., & Riggan, M. (2016). *Reason & rigor: How conceptual frameworks guide research*. Sage Publications.

framework guides a research study from start to finish. A conceptual framework often provides the justification or support for why the study is meaningful and necessary. The OCO solitary confinement research team (OCO-SCRT) used the proviso questions to guide the overall structure and research design. This first in a series of three reports is entirely driven by data requested from the WA Department of Corrections (WADOC) and independently verified by the OCO-SCRT.

2.1.1 Trustworthiness

Evaluating the trustworthiness of a research team and its findings often comes down to reliability, confirmability, and transferability. Reliability, argue Lincoln and Guba², is the idea that a study is dependable if it is replicable. Confirmability means that “the findings are the result of the research, rather than an outcome of the biases and subjectivity of the researcher.”³ Transferability includes the ways in which the outcomes of a specific phenomenon are transferable to another context⁴. Therefore, most researchers, interested in demonstrating their trustworthiness, choose to explain the ethical processes in which data was collected and evaluated.

2.1.2 Ethical Considerations

As part of the original research design, members of the OCO-SCRT met with members of the Washington State Institutional Review Board (WSIRB) to discuss the driving questions of the proviso. After a series of clarifying discussions with WSIRB members, it was determined that a research design developed to answer the proviso questions, even one that included requesting and reviewing data, did not constitute analyzing data to form an opinion or conclusion. Therefore, members of the OCO-SCRT and WSIRB members agreed that while the research design could follow the normative guidelines of empirical research, without the analysis to form an opinion or conclusion, the design did not require an application to the WSIRB. While this is not an empirical research study, the OCO-SCRT adhered closely to universally recognized, ethical standards required of empirical research.

2.2 Methods of Data Collection: Demands and Review of WADOC Data

Chapter 43.06C RCW grants the Office of the Corrections Ombuds “the right to access, inspect, and copy all relevant information, records, or documents in the possession or control of the [WADOC] that the ombuds considers necessary in an investigation of a complaint[...].” Additionally, RCW 43.06C grants the office access to inspect all WADOC facilities and interview incarcerated individuals and WADOC employees.

In preparation of this three-part series, the OCO solitary confinement research team (OCO-SCRT) made the following nine separate demands for WADOC records and data:

1. Currently incarcerated individuals who have been in Administrative Segregation for 45 days or more in the fiscal year 2022-2023 or COA, Administrative Segregation, Disciplinary Segregation, or Max Custody for over 120 days during their current period of incarceration.
2. Max Custody list from July 2023 and March 2024.
3. Individuals currently on the out-of-state transfer list as of March 2024.

² Lincoln, Y.S. & Guba, E.G. (2000). Paradigmatic controversies, contradictions, and emerging confluences. In N.K. Denzin & Y.S. Lincoln (Eds.). *The Handbook of Qualitative Research* (2nd ed.), 163-188.

³ Bloomberg, L.D. and Volpe, M. (2018) *Completing Your Qualitative Dissertation A Road Map from Beginning to End*. 4th Edition, Sage, Los Angeles, CA.

⁴ Lincoln, Y.S. & Guba, E.G. (2000). Paradigmatic controversies, contradictions, and emerging confluences. In N.K. Denzin & Y.S. Lincoln (Eds.). *The Handbook of Qualitative Research* (2nd ed.), 163-188.

4. Dates of implementation for the transfer pod, progressions pods, and Washington Way Resource teams and a list of all programs that have been utilized in restrictive housing from January 1, 2014, until April 2024, including programs no longer used.
5. A list of individuals who have been placed ten or more times in MAX custody or Ad-Seg, or a combination of both placements, for a combined total equaling ten or more Ad-Seg/MAX custody placements.
6. Security enhancement plans for multiple individuals currently housed in MAX custody.
7. 72-hour cell confinement ordered for individuals in restrictive housing from February 2024 to April 2024.
8. Administrative segregation placements for FY 2022-2023 and a snapshot of the incarcerated population for FY 2022-2023.
9. Individuals who attempted or died by suicide between 2014 -2023 while housed in restrictive housing.

After receiving the data from WADOC, the OCO-SCRT did a full review of this data, independently verifying each data entry with a data point found in WADOC's OMNI (Offender Management Network Information). The WADOC uses OMNI, a software tool, to document, track, and inspect information about incarcerated individuals under its care, custody, and control, while also using the tool to support basic management of facility functions. OMNI is an integrated, web-based system of data points used by the WADOC since 1999, with various phases and updates deployed as needed and available.

Using OMNI, the OCO-SCRT independently verified placement reasons, sanctions, programming options, earned release date, and each individual's crime of conviction. The OCO-SCRT identified over 3,000 incarcerated individuals who fit the proviso questions' criteria and independently reviewed over 4,000 unique solitary confinement placements for those identified individuals.

The OCO-SCRT, by nature of their previously described dual roles as ombuds and researcher, were able to use their unique OCO subject matter experience with OMNI in ways that most external research teams likely cannot. Subject to laws and regulations, the WADOC is required to respond to external researchers' requests for data. Most external researchers use public records requests to obtain unique and static datasets from the WADOC. One of the ways that the OCO-SCRT is different than other external researchers is the ability to look through OMNI in real time, and review raw data. This additional layer of independent verification allowed the OCO-SCRT to draw greater understandings of the limits of each field in OMNI which helped refine records demands while developing a different type of understanding than could be made by only reviewing static data.

2.3 Method of Data Presentation – Datasets

The OCO solitary confinement research team (OCO-SCRT) – observing the OCO agency value of integrity: we believe in honesty, transparency, and authenticity – chose to create two new detailed datasets in response to the proviso questions. Datasets included in this report (Appendix 1 and 2) provide OCO-SCRT verified information about the people the proviso questions concern. The two data tables reveal trends and patterns about WADOC's use of solitary confinement, including types and lengths of placement, demographic information, and underlying crimes of convictions of the people held in solitary confinement. These datasets are published by the OCO-SCRT to provide greater access to information often shielded and held in secrecy by WADOC administrative policies and actions.

2.4 Research Limitations and Delimitations

All research has limitations, that is to say that all research has shortcomings. Research limitations are often created by the conceptual framework of the research design itself and are frequently thought of as the weakness of a study and are things regularly outside the researcher's control that impact the research. In contrast, research delimitations are the limits on a research study, such as the scope of the research, the research questions – put simply, research delimitations reflect the choices made by the researcher.

2.4.1 Limitations

The OCO solitary confinement research team (OCO-SCRT) relied heavily on WADOC data, in the form of responses to records demands and through independently verifying data points in OMNI. The quality and consistency of WADOC data is directly impacted by the different training and quality assurance expectations of each facility. Discrepancies in the data received and the data independently verified is likely due to human error at the point of input. In addition to accuracy of WADOC data in OMNI, the OCO-SCRT also noted significant problems with the quality of scanned pages, with some scanned files containing identifiable information belonging to numerous incarcerated individuals, many whom should not have been identified in the records demands.

The WADOC maintains electronic information about incarcerated individuals from 1980s through the early 2000s, often only through scans of handwritten records uploaded into the WADOC's electronic filing system called OnBase. These records are not automated in a searchable database, but rather, are uploaded into a central repository. The WADOC electronic system does not have the capability of electronically searching handwritten documents. Without an automated search function, scouring decades of scanned, handwritten records belonging to over 3,000 individuals, to verify the specific sanctions received that resulted in a solitary confinement placement, as well as all programming offered and accepted, would have been an extremely labor-intensive task that simply was not possible with the limited funding appropriated for this project. Recognizing the limitations of the WADOC data, the OCO-SCRT prioritized reviewing each person's scanned records to verify that they had, in fact, been placed in solitary confinement within the time frames outlined in the proviso questions.

2.4.1.1 Inconsistencies in the Data

The OCO solitary confinement research team (OCO-SCRT) identified numerous inconsistencies in the WADOC data. Inconsistencies include

- attempted suicides coded as
 - emergency transport
 - self-injury
 - other
- self-harm not identified as a suicide attempt

Due to inconsistencies in WADOC naming protocols and data entering procedures, the OCO-SCRT suspects that most data produced by WADOC on suicide attempts is likely incomplete. Additionally, the OCO-SCRT could not independently verify that some individuals identified in the WADOC data as attempting suicide in a solitary confinement setting had, in fact, attempted suicide in that setting. Therefore, those individuals are not included in the data.

2.4.2 Delimitations

The OCO solitary confinement research team (OCO-SCRT) made an intentional decision to boundary Part I by containing the report's framework within the proviso questions. By choosing to narrowly focus the first report on the proviso questions, the scope of this solitary confinement report is purposefully restricted. Constraining the focus of Part I to the WADOC data helps to narrow down and identify specific problems found in WADOC data, while simultaneously drawing attention to patterns easily identified by focusing on a single WADOC dataset.

3.0 Types of Solitary Confinement (Restrictive Housing)

Proviso Direction: Define the types of restrictive housing used by the department of corrections including, but not limited to, solitary confinement, administrative segregation, disciplinary segregation, protective custody, and maximum custody.

3.1 Overview of Terminology

Throughout this report, when discussing the WADOC agency action made to limit an individual's social contact for a determinate or indeterminate period of time, the OCO solitary confinement research team (OCO-SCRT) uses one consistent term: solitary confinement. However, there are many terms associated with segregated housing in WADOC prisons: solitary confinement, administrative segregation, disciplinary segregation, protective custody, and maximum custody are only a handful of the variations. Making meaning of these phrases requires recognition that different terms refer to different combinations of:

- Conditions imposed, including "privileges"
- Assigned statuses
- Physical locations or spaces

Conceptualizing solitary confinement conditions as being based on an individual's assigned status allows us to understand that individuals may be physically housed next to each other in identical cells; however, the reasons WADOC uses to place each individual in the solitary confinement cell may be very different.

3.2 Key Terms

3.2.1 Solitary Confinement

The WADOC defines solitary confinement as conditions "in restrictive housing where the individual is confined to a single-occupancy cell for more than 20 hours a day without meaningful human contact, out-of-cell activities, or opportunities to congregate."⁵ The WADOC also explains that these "conditions exist within restrictive housing areas such as Intensive Management Units (IMUs), Administrative Segregation (AdSeg) Units, Close Observation Areas (COAs), or other isolated settings within prisons."

3.2.2 Restrictive Housing

According to the WADOC, restrictive housing is defined as "the physical structure/unit in which individuals who pose a safety concern are housed, separated from the general population." Cells in restrictive housing units are single cells.

⁵ <https://doc.wa.gov/corrections/incarceration/restrictive-housing.htm>

Additionally, WADOC defines restrictive housing as “a housing assignment for individuals whose presence in general population is deemed to present a danger to self, others, or facility security.”⁶

3.2.3 Administrative Segregation (AdSeg)

Administrative segregation is a “hold” status, and is a tool used by the WADOC to temporarily house an individual away from general population for a variety of reasons, including: (1) person accused by the WADOC of posing a significant risk to the safety and security of staff or other individuals; (2) person requested protective status or the WADOC believes the person requires protective status; (3) person is pending transfer to a higher custody level at another facility than available at the current facility; (4) person is under investigation for a disciplinary infraction or Prison Rape Elimination Act (PREA) violation; or (5) person is at the facility due to a medical hold but the facility does not have housing appropriate for their custody level.

Per WADOC Policy #320.200 Administrative Segregation, if an individual is housed in Administrative Segregation (AdSeg) for more than 30 consecutive days, the person must be either:

- referred to the Headquarters Max Custody Review Committee for Max custody placement (referrals may occur at any time), or
- returned to the general population with clear behavioral expectations.

In 2021, a report released by the Office of the Corrections Ombuds⁷ documented the frequency and high number of extensions that WADOC grants, resulting in longer Ad Seg status stays in solitary confinement .

3.2.3.1 Protective Custody

Individuals requiring protective custody status (PC status) are assigned to administrative segregation (AdSeg) status in solitary confinement for safety purposes. According to the WADOC Policy #320.180 Separation and Facility Prohibition Management, an individual may be placed on PC status if the agency determines “based on specific, verifiable information that the individual may be at high risk of being assaulted or victimized based on the nature/notoriety of the crime, physical/mental vulnerability, or situations arising during incarceration.”

3.2.3.2 Dry Cell

According to the WADOC Policy #420.311 Dry Cell Search/Watch, individuals on dry cell watch are assigned to Administrative Segregation status and held in solitary confinement. The WADOC may place an individual on dry cell watch when the person is suspected of ingesting or internally concealing contraband.

3.2.4 Disciplinary Segregation

Until 2021, disciplinary sanctions under WADOC policy #460.050 Disciplinary Sanctions, Attachment 1 allowed for a hearings officer to sanction an individual to time in segregation known as “disciplinary segregation.” The maximum time that an individual could be sanctioned to segregation was 30 consecutive days for a Category A infraction which includes infractions for things such as aggravated assault (WAC 502 and 511), possessing a weapon (WAC 602), introducing drugs (WAC 603), rioting (WAC 650) and possessing or introducing a cellphone (WAC 882). Category B level 1, 2 and 3 and C level 1 infractions allowed for up to 25 consecutive days of segregation as a sanction. Category C level 2 infractions

⁶ <https://doc.wa.gov/docs/publications/400-GU042.pdf>

⁷ <https://oco.wa.gov/sites/default/files/Admin%20Seg%20at%20MCC%20Report%20with%20DOC%20Response.pdf>

allowed for up to 15 days consecutive segregation and Category C level 3 infractions allowed for up to 10 consecutive days. Category D infractions did not include segregation as a sanction option.

The WADOC eliminated the use of disciplinary segregation in 2021 as part of the Department's effort to reduce solitary confinement. Today, the WADOC disciplinary sanctions no longer include the option for a hearings officer to sanction someone to segregation time; however, individuals still may be sanctioned to cell confinement. When an individual is confined to cell/quarters, the individual is required to remain in their cell for a certain number of days based on the category of the infraction. During this time, individuals are not allowed to go to the yard, dayroom, or participate in programming. When serving the confined to cell/quarters sanction, individuals are only permitted to leave their cell for meals, showers, and mandatory callouts (e.g. medical appointments). If an individual breaks cell confinement sanctions, they will receive an additional infraction and another sanction.

3.2.5 Maximum Custody (MAX custody)

Max custody (MAX custody) is the most restrictive custody level in the WADOC. Individuals can be placed in MAX custody when the WADOC determines they pose a significant risk to the safety and security of staff or other incarcerated people. Some people assigned to MAX custody may also have validated protection needs or serious mental illness. People assigned to MAX custody must complete an assigned program in order to be eligible for promotion to a lower level of custody. MAX custody beds are located at Clallam Bay Corrections Center (CBCC); Monroe Correctional Complex (MCC), including parts of Sky River Treatment Center Residential Treatment Unit; Stafford Creek Corrections Center (SCCC); Washington Corrections Center (WCC); Washington Corrections Center for Women (WCCW); and the Washington State Penitentiary (WSP).

Once a person is referred to MAX custody, the placement referral is reviewed by the MAX Committee for a final decision. The committee is generally 10-12 people, consisting of the Mission Housing Administrator, Security Threat Group (STG) Specialists, Program Specialist, Treatment Specialist, Director of Behavioral Health, headquarters level classification experts, and facility personnel in custody, mental health, or classifications. In general, the committee meets weekly to review MAX custody placements. Classification reviews are conducted every six months to determine if the individual will be promoted to a lower custody level. All demotions, transfers, and promotions must be sent to Headquarters for another Max Committee review before a determination is made. Even if the person completes the required program, the WADOC is within policy to maintain the person in MAX custody in solitary confinement.

3.2.6 Close/Continuous Observation Status & Close Observation Area (COA)



Updated cell door in Close Observation Area at Monroe Correctional Complex (2024)

According to WADOC policy #320.265 Close Observation Areas, individuals may be put on close or continuous observation status (COA) because the WADOC determines that they pose an imminent risk to themselves or others or because they have a mental health concern that has resulted in a grave disability. Additionally, per the policy, only a mental health provider is authorized to place an incarcerated person on close/continuous observation status. Similarly, a mental health provider must determine the appropriate watch level.

Observation intervals include:

- Continuous watch: an officer must maintain constant direct line of sight with the individual. Per policy, cameras may not be used in place of an officer.
- Close 15-minute watch: an officer will observe the person at cell front for signs of life at irregular intervals, none of which may exceed 15 minutes in length.
- Close 30-minute watch: an officer will observe the person at cell front for signs of life at irregular intervals, none of which may exceed 30 minutes in length.

Dedicated cells for people on close/continuous observation status are referred to as close observation areas (COAs). COA cells are “suicide-resistant,” meaning that WADOC has made structural modifications to the cells to reduce the possibility of an incarcerated person attempting suicide. Typical COA cells have no privacy, and the individuals have no access to their tablets, kiosks, or recreation. The assigned mental health provider must determine an individual’s “conditions of confinement,” which limit the types of items allowed in the cell. Conditions of confinement may require that the incarcerated individual is restricted from items such as clothing (a security garment would be provided instead), pens, and paper.

3.3 Other Terms for Physical Structures & Locations

3.3.1 Intensive Management Unit (IMU)

The Intensive Management Unit (IMU) is the name of the unit most often used across the state to hold people in solitary confinement on MAX Custody or AdSeg by the WADOC.

3.3.2 Secured Housing Unit (SHU)

The solitary confinement areas most often used in camps are the Secured Housing Unit (SHU). Per WADOC policy #320.260 Secured Housing Units, individuals should only be held in SHUs for 14 days, with an extension of 7 days allowed under some circumstances. SHUs are intended for temporary housing. All standalone camp facilities have SHUs

including Mission Creek Corrections Center for Women (MCCCW), Cedar Creek Corrections Center (CCCC), and Olympic Corrections Center (OCC).

3.3.3 Special Management Unit (SMU)

The Special Management Unit (SMU) is a facility specific term that describes the solitary confinement units at Airway Heights Corrections Center (AHCC) and Coyote Ridge Corrections Center (CRCC). These units are meant to serve as temporary solitary confinement units for people waiting to transfer to a different, long-term housing assignment, or to be returned to the general population.

3.3.4 Restrictive Housing Unit (RHU)

The Restrictive Housing Unit (RHU) is a facility-specific term that describes the solitary confinement unit at Clallam Bay Corrections Center (CBCC).

3.3.5 Residential Treatment Unit (RTU)

Residential Treatment Units (RTU) are units where people receive a more intensive level of mental health treatment services than typically can be provided in general population units. RTUs are located at Monroe Correctional Complex (MCC), Washington Corrections Center for Women (WCCW), and Washington State Penitentiary (WSP), and serve different levels of custody.

The RTUs at MCC and WCCW have dedicated solitary units:

- MCC - Sky River Treatment Center (SRTC), formerly known as the Special Offender Unit (SOU), has six units.
 - Unit A: ad seg
 - Unit B: Intensive Treatment Unit (ITU) for “highly disruptive and unpredictable individuals”⁸
- WCCW - Treatment & Evaluation Center (TEC)
 - TEC-Acute: solitary confinement

3.3.6 Infirmary/Inpatient Unit (IPU)

Incarcerated individuals on “medical isolation” due to an infectious disease are typically temporarily held in an infirmary or inpatient unit (IPU). Additionally, some individuals living with a long-term illness are also held for longer terms in the IPU. As there is no scheduled time out of cell or programming in the IPU, and privileges are often limited in these spaces, even the WADOC agrees that these settings meet the definition of solitary confinement.

3.3.7 Death Row

Individuals sentenced to the death penalty (ISDP) lived on death row at the Washington State Penitentiary (WSP) until 2008, when the WADOC reclassified them to MAX Custody and housed them in WSP’s Intensive Management Unit (IMU) in solitary confinement. The individuals sentenced to the death penalty remained housed in the IMU for a decade – from 2008 to 2018 – when they were re-classified and permitted to live in lower custody levels based on the ruling in the case of *State v. Gregory* where the Supreme Court of Washington found the death penalty invalid because it was imposed in an arbitrary and racially biased manner. Later, in April 2023, the legislature approved, and Governor Inslee signed into law, Senate Bill 5087 which removed the death penalty from state law.

⁸ <https://www.doc.wa.gov/docs/publications/100-PL019.pdf>

3.4 Restrictions and Limitations in Solitary Confinement

A sampling of the additional restrictions and limitations to movement placed on people when they are held in solitary confinement are listed below.

3.4.1 Property Restrictions

Individuals have limited access to their personal property while in solitary confinement. The Office of the Corrections Ombuds (OCO) has substantiated multiple incidents in which the WADOC destroyed incarcerated individual's purchased food and purchased personal hygiene after exceeding a certain amount of time in solitary confinement.

3.4.2 Pen or Paper Restriction

If the WADOC determines that an incarcerated individual is found to be misusing a pen or paper, these items will be removed from their cell, and they will be placed on a pen and/or paper restriction. Paper restrictions often include all books and paper, including toilet paper.

3.4.3 No-Contact Visits

Individuals housed in solitary confinement units are allowed visits; however, visits are strictly limited to a no-contact room. Typically, no-contact rooms are a small booth, with a plastic barrier separating the visitor from the incarcerated person. The WADOC may require the incarcerated individuals be restrained during the visit.

3.4.4 Security Enhancement Plans

WADOC Policy #320.255 Restrictive Housing, allows the WADOC to issue security enhancement plans (SEPs) for incarcerated individuals who the WADOC views as dangerous to the safety and security of staff. The plans are frequently taped to the front of the individual's cell to alert staff. Most individuals found guilty of an assault, weapon possession, or taking a cuff port hostage will be assigned a mandatory security enhancement for 14 days. These plans frequently include a combination of a four-person escort whenever the individual leaves their cell, a camera present during movements, and/or leg restraints.

3.5 Table of WADOC Solitary Confinement Only Units

WADOC Solitary Confinement Only Units		
Facility Name	Restrictive Housing Unit Name	Capacity
Airway Heights Corrections Center	SMU	64
Cedar Creek Corrections Center	SHU	8
Clallam Bay Corrections Center	RHU	124
Coyote Ridge Corrections Center	SMU	100
Mission Creek Corrections Center for Women	SHU	4
Monroe Correctional Complex	IMU & SRTC (Units A & B)	172
Olympic Corrections Center	SHU	28

Stafford Creek Corrections Center	IMU	136
Washington Corrections Center	IMU	124
Washington Corrections Center for Women	IMU & TEC (TEC-Acute)	56
Washington State Penitentiary	IMU (IMU-North & IMU-South)	294

4.0 Incarcerated Persons Who Have Lived in Solitary Confinement

Proviso Direction: Prepare a report on incarcerated persons who have been in solitary confinement or any form of restrictive housing for

- **more than 120 days during their period of incarceration or**
- **more than 45 days in the fiscal period from July 1, 2022, to June 30, 2023.**

The OCO solitary confinement research team (OCO-SCRT) reviewed thousands of solitary confinement placements spanning from the 1980s to 2024. As requested by the proviso, the OCO-SCRT identified over 3,000 individuals, who in late 2023 were still currently incarcerated and had served more than 120 total days in solitary confinement or more than 45 days in Fiscal Year 2023 (July 1, 2022 – June 30, 2023). Data reviewed by the OCO-SCRT show that a significant percentage of the people identified had been placed in solitary confinement more than once. Ultimately, the OCO-SCRT reviewed more than 4,100 unique solitary confinement placements, with at least one person being placed in solitary confinement by the WADOC more than 25 times.

As of December 2023, there were over 3,000 currently incarcerated individuals in WADOC who have served more than 120 days in solitary confinement . . . or had been held in solitary confinement for more than 45 days in Fiscal Year 2023 (July 1, 2022-June 30, 2023).

4.1 Age Ranges of People in WADOC Solitary Confinement – Graphic

The graphic below makes visible the broad age ranges of the thousands of people identified in this report as having served time in WADOC solitary confinement.

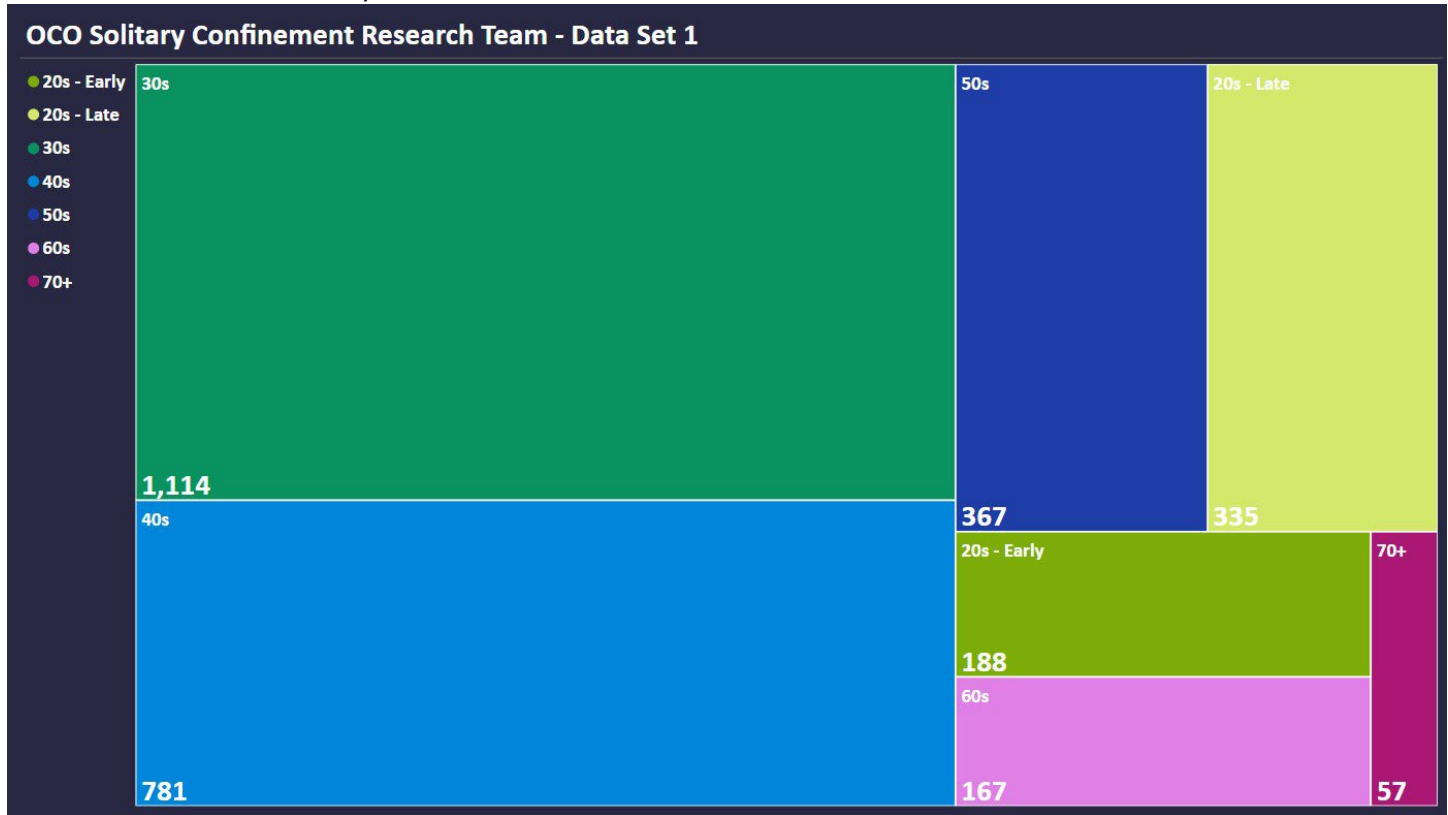

4.2 What types of placements did people in the dataset have?

Proviso Direction: Identify the specific type of restrictive housing each incarcerated person was placed in and the reason for the placement

The OCO solitary confinement research team (OCO-SCRT) identified 6,120 unique instances of WADOC solitary confinement placements in FY2023. The data revealed patterns of people entering and exiting solitary confinement throughout the review period. Some placements lasted less than one day, with a significant number extending far past 45 days. All documented FY2023 solitary confinement placements can be reviewed in the dataset found in Appendix 2.

Systems, patterns, and practices of the WADOC solitary confinement were uncovered through the review of ten years of data. The dataset found in Appendix 1 provides a deep dive into the administrative actions driving solitary confinement placements.

4.3 Why were people in the dataset housed in solitary confinement?

According to the WADOC records reviewed, placement in solitary confinement is most often related to the following categories:

- Threat to Safety & Security (Violence)
- Threat to Orderliness of Facility
- Protective Custody (Involuntary & Voluntary)
- Refusal of Housing Assignment

- Contraband
- County Violator/Boarder Status

The following pages provide a summary definition of the reason for solitary confinement placement categories.

4.3.1 Threat to Safety & Security (Violence) – Including Threats to Self

Circumstances resulting in a solitary confinement placement due to posing a threat to safety and security vary significantly. Examples include threats, “strongarming” or intimidation, fights, assaults, and homicide. While the duration of time the individual is housed in solitary confinement will differ, the initial placement due to the potential for violence is the same.

Threats include statements made by an individual that are perceived by another incarcerated individual or WADOC to be threatening in nature. Individuals may be housed in solitary confinement pending the outcome of an infraction investigation or while waiting for an infraction hearing.

Staff assaults vary in severity; however, all result in the same infraction (WAC 704) along with placement in solitary confinement. Someone who purposefully tips over a paper cup of water resulting in water spilling on an officer will be issued a staff assault infraction (WAC 704) in the same way that an individual who punches an officer in the head is infraacted. Both incidents would result in an infraction and placement in solitary.

4.3.2 Threat to Orderliness of Facility

Threats to the orderliness of a facility include a wide range of circumstances other than violence, such as:

- Certain holds:
 - Medical: A person who is pending a transfer for medical treatment, but they are in a facility that does not house their classification level
 - Transgender Housing Protocol: A person who is transgender is awaiting transfer to an appropriate facility.
 - Court Appearance: A person who has a court appearance scheduled in a location that is a long distance from their assigned facility.
- Infection Control: During the COVID-19 pandemic, the Department used restrictive housing units as isolation units. Most individuals incarcerated between 2020 and 2022 served time in isolation for COVID-19. The time spent in isolation varied from facility to facility.
- Escape risk
- Notoriety
- Individuals sentenced to death penalty (ISDP)

Certain types of refusal also fall into this category, including:

- Refusal of staff directives (WAC 509) These directives may range from telling an individual to sit on a stool to telling an individual to return to their cell in lieu of an officer deploying OC spray due to an escalating situation.
- Refusing to submit to a search (WAC 556): Additionally, a person may not specifically refuse a search but ask for another staff member to conduct the search. The WADOC typically views this as a refusal, which results in an infraction and placement in solitary confinement.
- Refusing to proceed or disperse (WAC 509).
- Refusing to submit to a urinalysis (UA) (WAC 607): Some instances of individuals refusing a UA are because the individual knows that the test will be positive for substances. However, other instances may be due to the person being physically unable to provide a sample at the time requested. Regardless of the reason, the outcome is the same.
- Refusing to submit to a breath analysis (BA) test (WAC 608)

- Refusing to participate in available work or education (WAC 557). This can vary from an individual refusing to go to work for several shifts to an individual not following the proper protocol for submitting their two weeks' notice to quit a job.

4.3.3 Refusal of Transfer or Housing Assignment

Individuals' reasons for refusing to transfer to another facility (WAC 745) or refusing a cell assignment (WAC 724) are often rooted in safety concerns at the facility, unit, or cell. Safety concerns may be due to a variety of reasons, such as:

- security threat group (STG) affiliations
- crime of conviction
- drug debts

Prior to a transfer of units or facilities, individuals have the ability to voice safety concerns to the facility risk management team (FRMT). WADOC often requires that these safety concerns be verified by the Intelligence and Investigations Unit (IIU). If IIU does not verify the safety concerns, the individuals are often transferred to the facility of concern. If the individual disagrees with this decision and refuses the new placement, they will likely be placed in solitary confinement.

4.3.4 Contraband

Solitary confinement placements resulting from contraband may stem from incidents related to bringing in or attempting to bring drugs into a facility, possessing drugs, making alcohol (even possessing too many fruits is sufficient reason to allege intent to make "pruno"), or possessing items such as drug paraphernalia, cellphones, tattoo motors, or weapons.

4.3.5 Protective Custody (Involuntary & Voluntary)

Safety concerns can result in voluntary or involuntary protective custody.

- Voluntary protective custody: an individual requests protection due to fear for their physical safety; WADOC is able to verify that concern.
- Involuntary protective custody: the WADOC has reason to believe an incarcerated person's life is in danger, but the individual disagrees.

4.3.6 County Violator/Boarder Status

Individuals on community custody supervision who receive a sanction while in the community can be held in solitary confinement inside a WADOC prison to serve their sanction. This population is referred to by WADOC as "violators." If a county, city, or tribal jail does not have the resources to provide proper care to individuals awaiting trial, they may ask the WADOC to hold these individuals during the process. These individuals are often referred to as "boarders."

The following graphs illustrate the top five reasons for solitary confinement placement in WADOC during the timeframe 2014-2023.

4.4 Reasons for First Placement in WADOC Solitary Confinement – Graphic

Reasons for First Placement in WADOC Solitary Confinement (2014-2023)

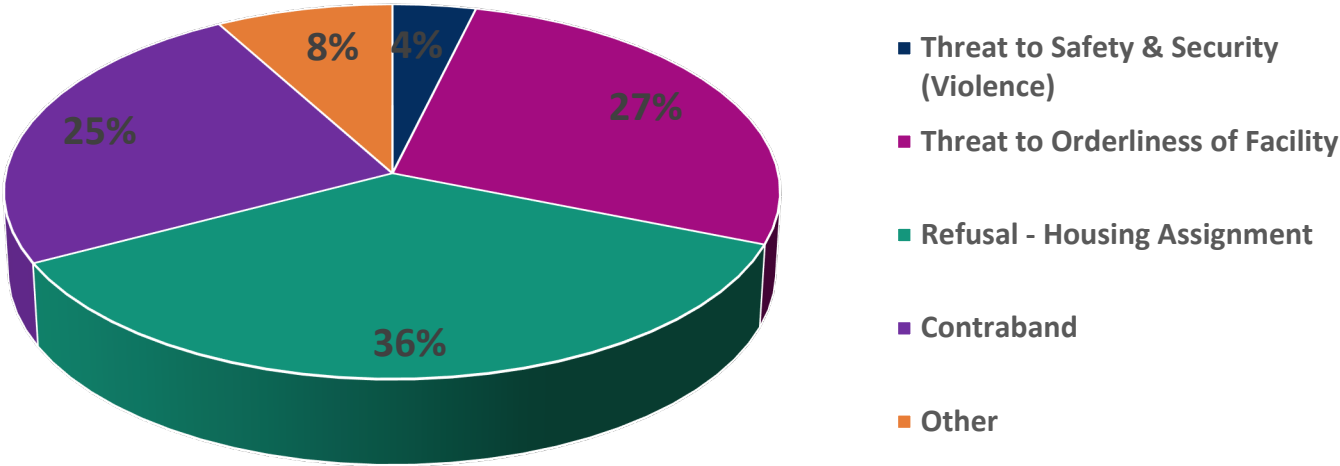

4.5 Reasons for Second Placement in WADOC Solitary Confinement – Graphic

Reasons for Second Placement in WADOC Solitary Confinement (2014-2023)

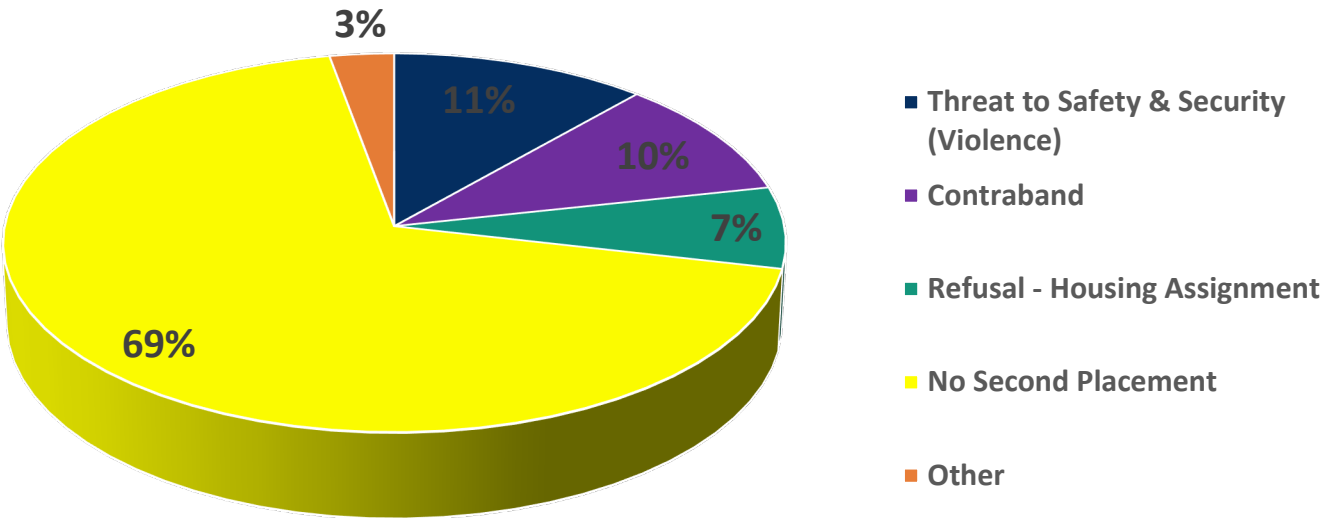

5.0 Underlying Crimes of Conviction

Proviso Direction: Provide information regarding each incarcerated person's underlying offenses

Solitary Confinement Dataset 1, Appendix 1, includes the first three crimes of conviction for each person held in solitary confinement. Some individuals in the dataset are serving time on only one conviction, whereas others may be serving time on dozens. The OCO solitary confinement research team (OCO-SCRT) determined that the best way to de-identify the data, while answering the proviso questions, was to limit the list to the first three crimes of convictions per person.

In addition to limiting the crimes of convictions to the first three, the OCO-SCRT used umbrella coding to combine various crimes of convictions into a manageable list of codes with the goal of increasing the practical uses of the dataset. The umbrella codes primarily follow definitions found in the Washington Criminal Code, RCW 9A, along with definitions of terms found in the following RCWs: 16.52.205, 69.50, 46.61.502, 70.74, 69.50.415, and 26.50.

Some people in the dataset were released during the time between the OCO-SCRT made the record demands to the WADOC and the publication of this report in June 2024. For consistency in the dataset, their crimes of convictions are listed as closed (person released and crimes closed) and/or vacated (person released and crimes vacated).

By de-identifying the data, the OCO-SCRT can share more information about the people living in WADOC solitary confinement with a greater audience. Furthermore, this de-identified data enhances opportunities for collaborative research efforts.

The following three pie charts present the percentage of each umbrella code crime of conviction found in the dataset.

5.1 First Underlying Crime of Conviction of People in WADOC Solitary Confinement – Graphic

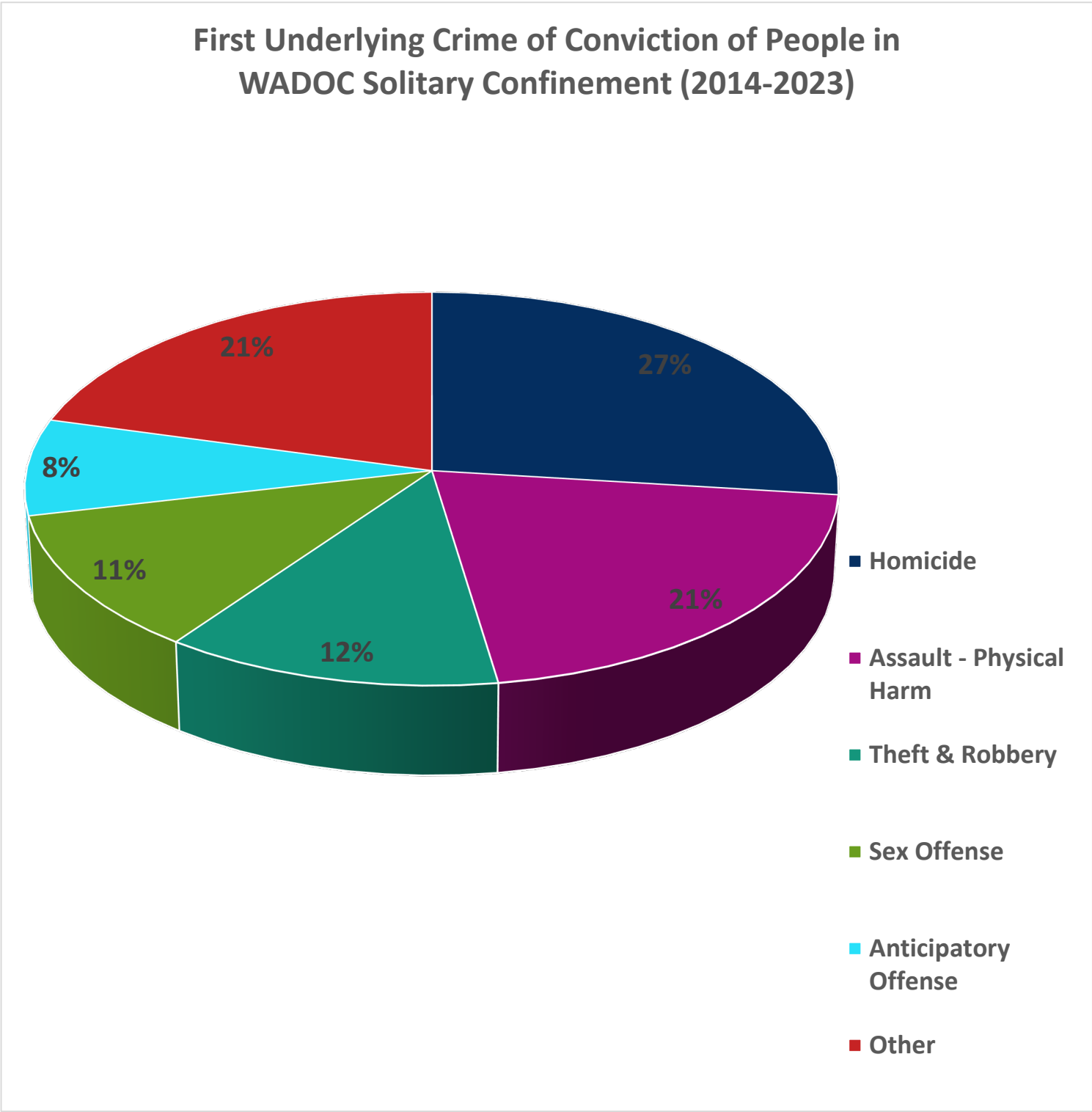

5.2 Second Underlying Crime of Conviction of People in WADOC Solitary Confinement – Graphic

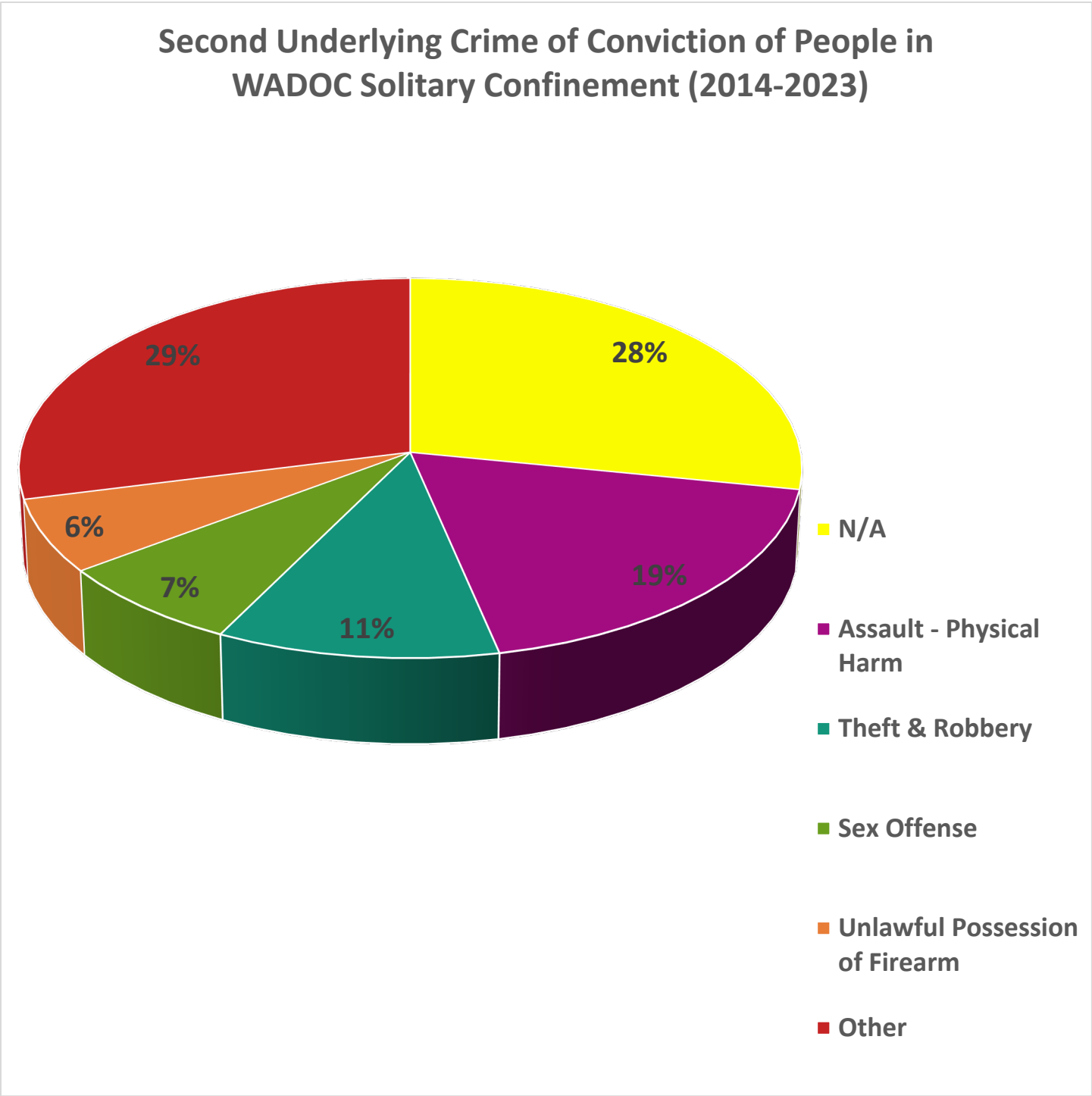

5.3 Third Underlying Crime of Conviction of People in WADOC Solitary Confinement – Graphic

Third Underlying Crime of Conviction of People in WADOC Solitary Confinement (2014-2023)

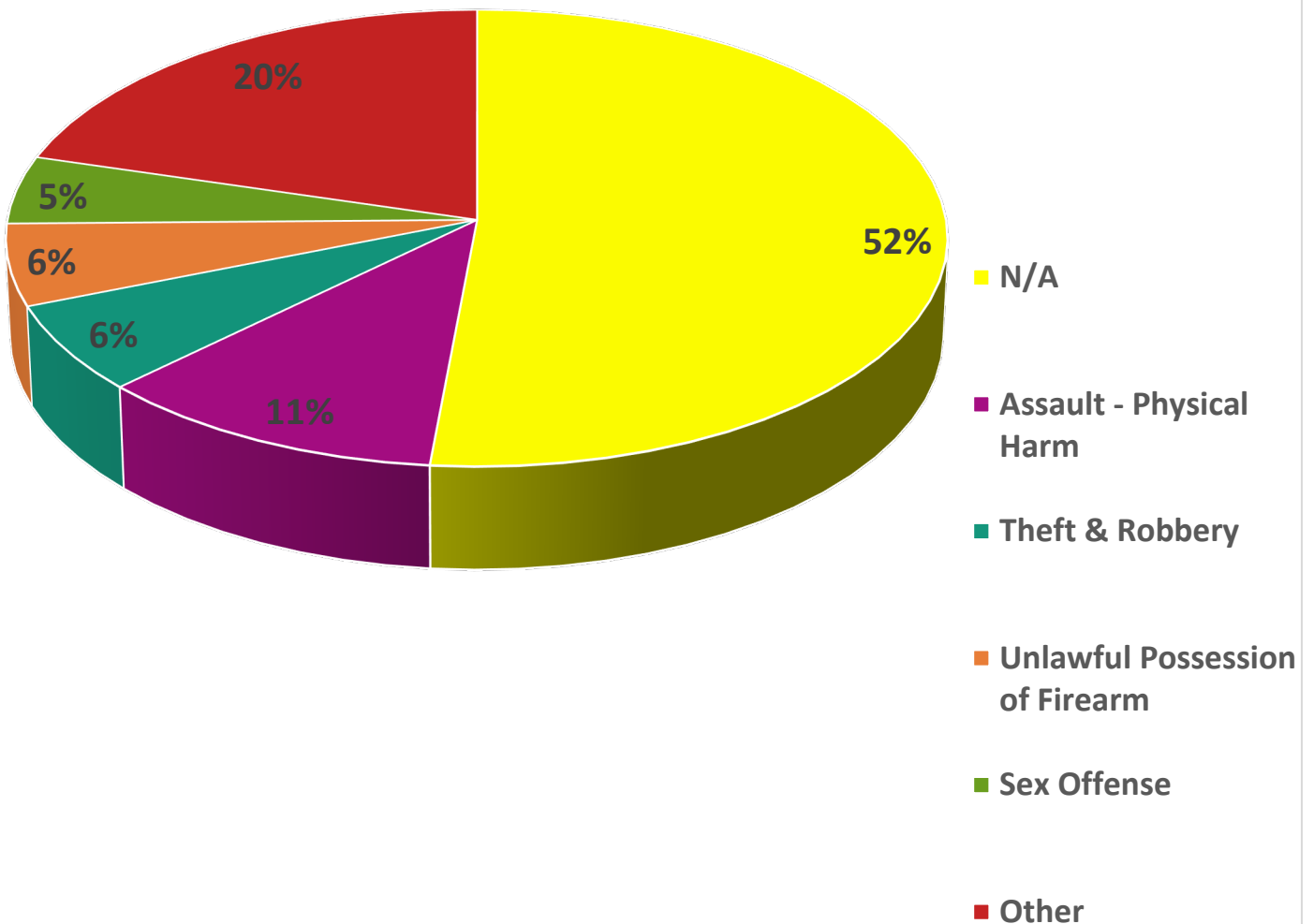

6.0 Sanctions

Proviso Direction: Identify any sanctions imposed during the incarceration of each person

6.1 Sanctioning Guidelines

According to WADOC Policy #460.050 Disciplinary Sanction, sanctions are intended to impact and guide behavior rather than to punish, and will be determined based on the circumstances, seriousness of the offense, and the individuals' previous conduct record. Appendix 3, Sanctioning Guidelines (DOC 460.500 Attachment 2), is the most current data available from the WADOC related to prison-initiated, mandatory sanctions and sanctions imposed for violations. The WADOC groups sanctions into three categories:

- Loss of Privileges
- Loss of Good Conduct Time Credits
- Loss of Earned Time Credits

According to WADOC data reviewed by the OCO solitary confinement research team (OCO-SCRT), the most commonly imposed sanctions for individuals assigned to solitary confinement are loss of privileges and loss of earned time credits.

6.2 Discontinued Sanction – Disciplinary Segregation

Numerous studies, including longitudinal empirical studies, suggest that the use of disciplinary segregation has not been proven to be effective in changing behavior or rates of institutional violence. In 2021, responding to changes in the field of corrections, and in response to the research that shows that disciplinary segregation is not effective at deterring future infractions or preventing violence, the WADOC discontinued the use of disciplinary segregation as a sanction.

7.0 Remaining Time on Sentence

Proviso Direction: State the amount of time each person has remaining in total confinement

7.1 Earned Release Date (ERD)

In Appendix 1, the dataset includes the current, as of June 2024, Earned Release Date (ERD) of each individual in groupings of years. The OCO solitary confinement research team (OCO-SCRT) purposefully grouped the ERD as a means to simultaneously de-identify the data while maintaining data fidelity.

According to WADOC Policy #350.100 Earned Release Time, the reduction of confinement days for an individual committed to confinement as required by law is known as Earned Release Time (ERT). Incarcerated individuals can earn reduction in confinement days through two pathways:

- Earned Time for program participation
- Good Conduct Time for good behavior

Per policy, individuals are ineligible for earned time if they serve 20 consecutive days or more in solitary confinement for negative behavior or unfounded/unsubstantiated protection concerns.



Close Observation Area Cell at
Monroe Correctional Complex (2023)

8.0 Attempted Suicides and Deaths by Suicide

Proviso: Document any attempted suicides by each individual in restrictive housing over the past 10 years and the reason, if known

ESSB 5187 directed the OCO solitary confinement research team (OCO-SCRT) to report on any attempted suicides in restrictive housing over the past 10 years, and the reason if known. In this section, the OCO-SCRT outline data findings as well as contextual information, including S-codes and MAX custody placements for people in Residential Treatment Units.

A review of the data revealed 176 attempted suicides and suicides of people in WADOC solitary confinement over the past 10 years. ... Fourteen of the individuals identified in this dataset died by suicide.

A review of the data revealed 176 attempted suicides and suicides of people in WADOC solitary confinement over the past 10 years. The OCO-SCRT found that some individuals are captured multiple times in this dataset due to multiple documented incidents of self-harm and suicide watch.

Of the documented incidents, 137 were deaths or attempts to die by hanging or self-strangulation using bed sheets, shoelaces, clothing, or a suicide smock. The other 39 incidents primarily involved the use of razors, swallowing objects, or overdosing on medications.

Fourteen of the individuals identified in this dataset died by suicide. Each of these 14 people died by asphyxiation due to hanging or self-strangulation. WADOC documentation revealed that one of the individuals had 39 documented suicide attempts and/or self-harm incidents prior to their death. Another individual had nine documented suicide attempt/self-harm incidents before their death.

For this report, the OCO-SCRT made the decision to include data from the Reception Center Units at Washington Corrections Center (WCC). Until recently, individuals in receiving at WCC spent 20 or more hours per day in their cells. In November 2023, WCC staff, recognizing that conditions there amounted to solitary confinement, implemented longer dining and rec times that result in more than four hours out of cell time.

8.1 Mental Health Codes

PULHES (pronounced “pull-heez”) codes are meant to assist staff “in determining the best placement for living and working for incarcerated individuals.”⁹ Each letter represents a different healthcare need. When an incarcerated individual has been assessed by WADOC health services staff, the staff person then assigns a number to each letter. Generally speaking, the higher the number, the higher the need.

A person’s S code is meant to reflect their mental health service utilization. Any number greater than 1 (no identified mental health need) indicates that the person is on WADOC’s mental health caseload. S codes 2, 3, 4, and 5 (most significant) reflect increasing mental health services use and needs. Below are general guidelines found in OMNI for understanding S codes.

- **S1:** No serious mental illness symptoms are currently evident; any symptoms that are present are normally expected reactions to situational stress.
- **S2:** Mild symptoms of mental illness; may have mild deficits in functioning or mood but can be maintained in the general population with minimal mental health treatment.
- **S3:** Current active symptoms of mental illness; moderate severity with some noted problems with functioning (e.g. school, work, interpersonal) could be managed in general population(G.P.) with appropriate mental health treatment.
- **S4:** Significant active symptoms that cause serious impairment in functioning in one or more areas may pose a safety risk to other incarcerated individuals or others, unable to function in G.P., require more intensive treatment- should be placed in a Residential Treatment Unit (RTU).
- **S5:** Significant active symptoms in most or all areas, maybe a safety risk for self and others, cannot be safely managed in a G.P. setting, requires treatment in a specialized mental health setting (e.g. COA, RTU)

The pie chart below shows the most recent S code of all 176 people who were identified in this dataset. The OCO-SCRT was unable to obtain an individual’s S code on the date they attempted suicide. However, it is notable that the majority of individuals were either S3 or S4 at the time the OCO-SCRT obtained this data from the WADOC. Also noteworthy is that the three individuals who died by suicide while in Receiving Units at WCC had a code of S1. The default S code assigned to people who have just arrived at prison is S1.

⁹ WADOC PULHES Codes Guidelines, Version 4.2, January 2023.

8.2 Attempted Suicides and Suicides of People in WADOC Solitary Confinement by Most Recent S Code – Chart

Attempted Suicides and Suicides of People in WADOC Solitary Confinement by Most Recent S Code (2014-2023)

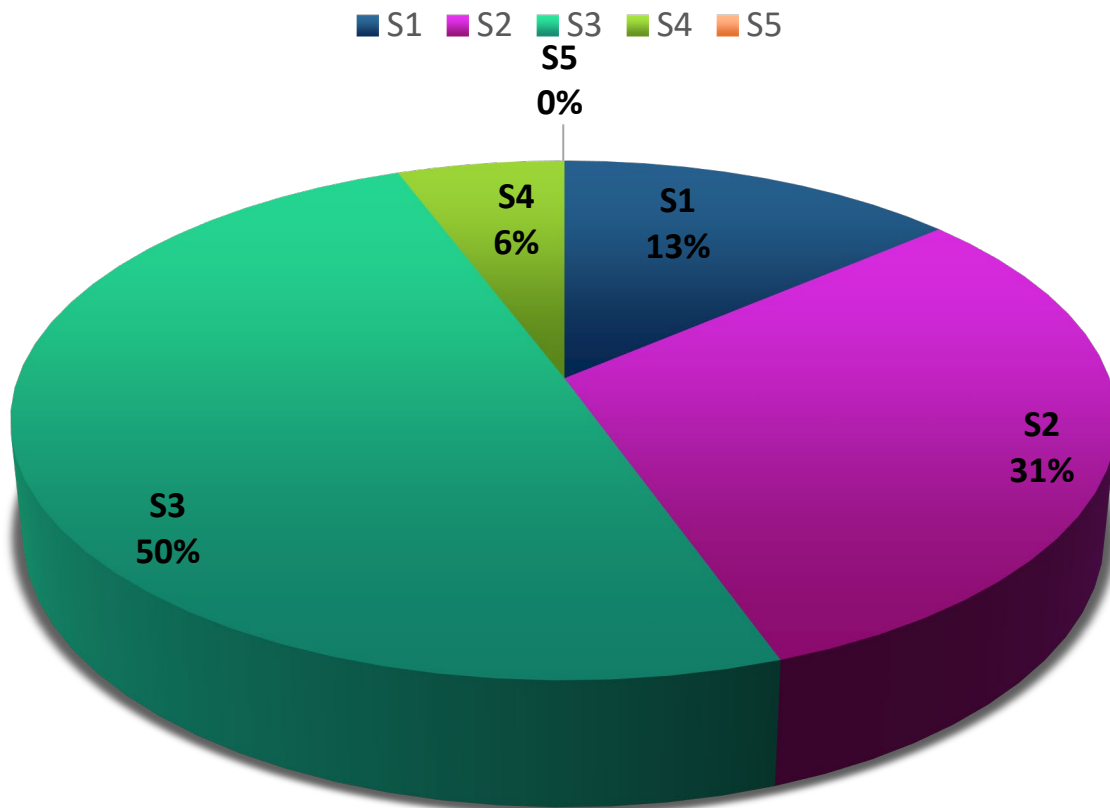

8.3 Total Attempted Suicides & Suicides in WADOC Solitary Confinement (2014-2023) – Table

Data in the table below show the numbers of attempted suicides and deaths by suicide by people housed in solitary confinement settings across WADOC facilities over the past 10 years. Data from each facility is further divided by types of solitary settings:

- Health Services, which includes Residential Treatment Units, Close Observation Areas, Hospital/Infirmary, and Medical Isolation
- Facility-specific solitary confinement unit (IMU, SHU, SMU, etc.)
- Receiving Units

Attempted Suicides & Suicides in WADOC Solitary Confinement 2014-2023		
WADOC Facility	# of Attempts	# of Suicides
Airway Heights Corrections Center (AHCC)		
AHCC – Health Services	3	2
AHCC – SMU	16	-
AHCC Total	19	2
Clallam Bay Corrections Center (CBCC)		
CBCC – Health Services	-	-
CBCC – IMU	8	-
CBCC Total	8	-
Cedar Creek Corrections Center (CCCC)		
CCCC- Health Services	-	-
CCCC- SHU	1	-
CCCC Total	1	-
Coyote Ridge Corrections Center (CRCC)		
CRCC – Health Services	-	-
CRCC – SMU	2	-
CRCC Total	2	-
Larch Corrections Center (LCC)		
LCC – Health Services	-	-
LCC – SHU	-	1
LCC Total	-	1
Monroe Correctional Complex (MCC)		
MCC – Health Services	14	4
MCC – IMU	10	2
MCC Total	24	6
Mission Creek Corrections Center for Women (MCCCW)		
MCCCW – Health Services	-	-
MCCCW – SHU	1	-
MCCCW Total	1	-
Olympic Corrections Center (OCC)		
OCC – Health Services	-	-
OCC – SHU	1	1
OCC Total	1	1
Stafford Creek Corrections Center (SCCC)		
SCCC – Health Services	1	1
SCCC – IMU	13	-
SCCC Total	14	1
Washington Corrections Center (WCC)		
WCC – Health Services	1	-
WCC – IMU	10	-
WCC – Receiving Units	32	3
WCC Total	43	3

Washington Corrections Center for Women (WCCW)		
WCCW – Health Services	3	-
WCCW – IMU	4	-
WCCW— Receiving Units	1	-
WCCW Total	8	-
Washington State Penitentiary (WSP)		
WSP – Health Services	19	-
WSP – IMU	22	-
WSP Total	41	-
WADOC Total	162	14

9.0 Programming

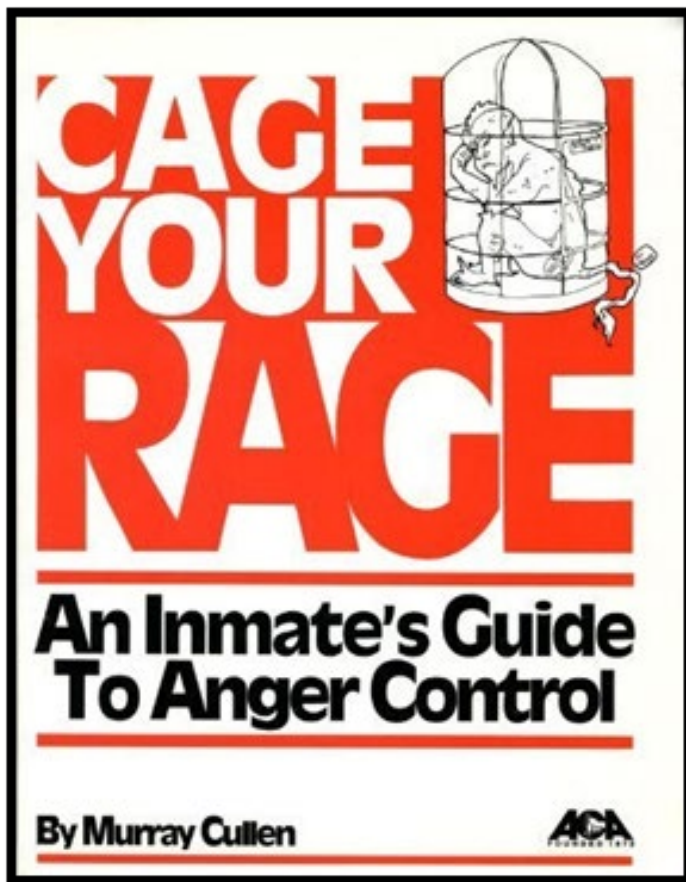

Proviso Direction: Describe the programming offered to and accepted by each incarcerated person during the person's period of restrictive confinement.

9.1 Programming in MAX Custody

Individuals living in solitary confinement, assigned to MAX custody must complete a program before the WADOC will approve their promotion to a lower custody level. These programs have changed many times over the decades. Currently, the WADOC offers two in-cell programming: Hustle 2.0 and Cage Your Rage. These programs are a modified self-paced and directed, in-cell program which an incarcerated individual completes alone in their cell and submits a completed part of the program to their counselor to be "turned in" and marked as complete. Individuals in MAX Custody may also be offered GED, Redemption, and substance use disorder classes in certain facilities, dependent on available staffing.

Hustle 2.0 is offered at nearly every major facility and is described as a program that "reduces crime, violence, and recidivism by equipping incarcerated people with motivation, knowledge, and skills to transform their lives by changing their thoughts and behaviors." According to the Hustle 2.0 website, it is currently used in over 376

corrections facilities across 47 states.¹⁰

Cage Your Rage is a program offered in IMU settings such as Washington State Penitentiary (WSP) and Monroe Correctional Complex (MCC). The program is described by the author as "the perfect rehabilitation resource for inmates in prisons, jails, and detention centers." The program was first published in 1992.¹¹

¹⁰<https://www.hustle20.com/>

¹¹<https://www.impactpublications.com/product/cage-your-rage-program-enhanced-curriculum/>

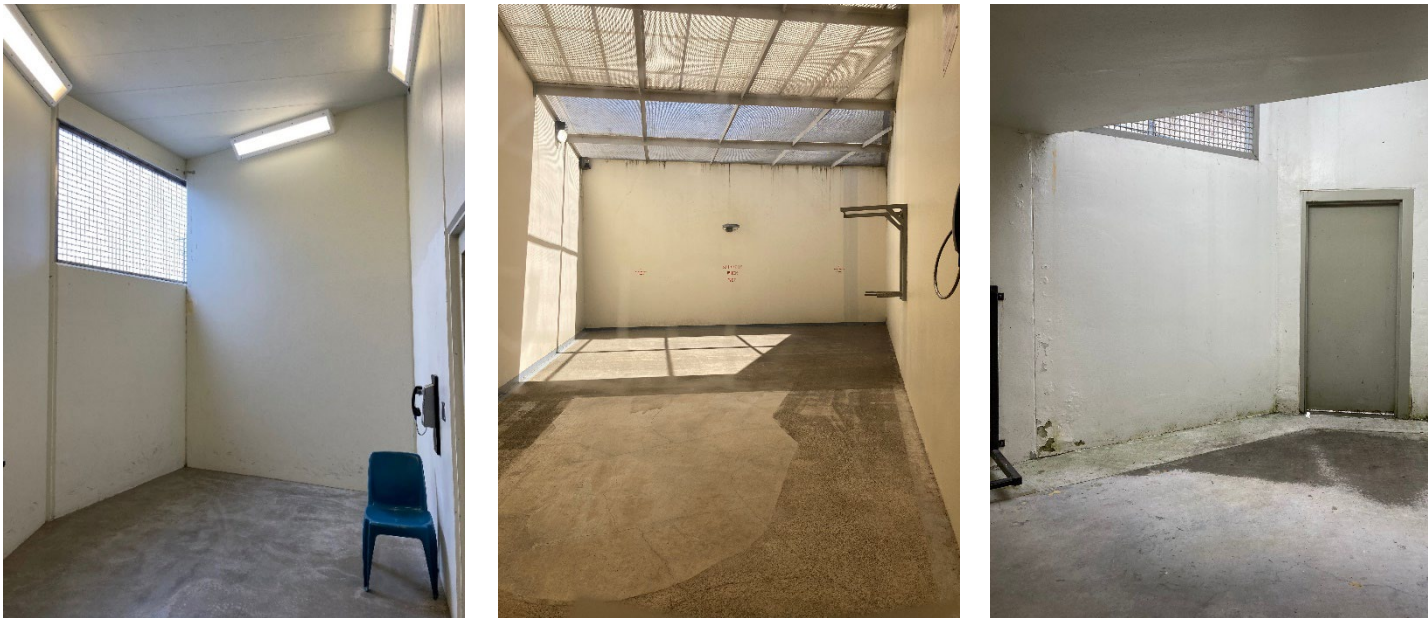

Left to Right: Solitary Confinement Yards at Coyote Ridge Corrections Center, Stafford Creek Corrections Center, and Monroe Correctional Complex

9.2 Programming in Administrative Segregation and Health Services Settings

Individual units may provide informal activities and depending on staffing availability, there may be exceptions. In general, individuals in solitary confinement under the following statuses rarely receive programming: administrative segregation, close observation, inpatient unit, or any status other than MAX.

9.3 Programming and Informal Activities in WADOC Solitary Confinement – Table

Through records demands and conversations with individual WADOC unit staff, the OCO solitary confinement research team (OCO-SCRT) developed the following list of active WADOC programming and informal activities which are offered in some solitary confinement areas throughout the state. Unfortunately, due to the inconsistent nature of WADOC’s record keeping, the OCO-SCRT was unable to independently establish a complete landscape of programs and activities offered by facility.

As previously stated, the limitations of the WADOC data precluded the OCO-SCRT’s ability to independently identify and verify each program offered to and accepted by individuals in the dataset. Part II of this series will provide additional insight into the lack of programming experienced by individuals who have lived in solitary confinement over the past decade.

Programs & Informal Activities in WADOC Solitary Confinement	
Program	Informal Activity
Acceptance and Commitment Therapy	Arts and Crafts
Basic Skills in Classroom	Cards
Beekeeping	Chess or Checkers

Cage Your Rage (in-cell)	In Unit Jobs
Challenge Program	Puzzle and Game Packets
Cognitive Behavior Change Program (in-cell)	Religious Groups
Coping skills	Yard/Exercise Equipment
WADOC ART	
Education	
Gardening	
Getting it Right	
House of Healing	
Hustle 2.0	
MRT	
Nature Imagery Room	
Recovery Workshop, Chemical Dependency, & AA	
Redemption	
Reentry Life Skills	
Stress and Anger Management	
Thinking for a Change (T4C)	
Transfer Pod	
Truthought	
Washington Way (Amend)	

10.0 Short-Term Policy Changes

Proviso Direction: Identify any short-term policies identified, implemented, or improved by the department for the restrictive housing population including, but not limited to, lighting, ventilation, and access to personal property, communication, and visitation

In early 2023, WADOC announced plans to reduce solitary confinement by 90 percent over five years. WADOC formed the Solitary Confinement Transformation Project to identify ways to safely increase meaningful time out of cell. This plan focuses on providing more than four hours out of cell per day, improving staff training and ratios, expanding program access, enhancing alternatives to solitary confinement, and increasing the efficiency of movement through restrictive housing.¹² While this is the long-term plan that WADOC has expressed interest in meeting, there are several other short-term changes that WADOC has made related to solitary confinement.

10.1 Amend - Washington Way

Amend at the University of California, San Francisco is a public health and human rights program focused on culture-change initiatives, public education, advocacy, staff training, and policy-oriented research. Using the Norwegian Correctional Services as a primary example of progressive and public-health focused principles, Amend focuses on three theories: (1) normalization, (2) dynamic security, and (3) progression.

¹² <https://www.doc.wa.gov/corrections/incarceration/restrictive-housing.htm>

Beginning in 2020, the WADOC launched a partnership with Amend to establish the program's principles and theories in the Washington corrections system. Later rebranded by WADOC as "the Washington Way" the program aims to transform correctional culture by focusing on health and wellness outcomes for staff and incarcerated individuals. As the Washington Way is incrementally rolled out throughout WADOC, as of spring 2024, the program is deployed in two WADOC IMUs:

- Stafford Creek Corrections Center: Started in August 2022 and began activities the next month. A new team started in September 2023 when the positions became biddable.
- Washington State Penitentiary: Started in July 2023 and began activities that month.

10.2 Transfer Pods

In 2021, WADOC established procedures that changed conditions for people in solitary confinement awaiting transfer. By creating transfer pods, individuals were able to have less restricted movement despite still technically living in solitary confinement.¹³ According to the WADOC, the following prisons have the capacity for transfer pods:

- Airway Heights Corrections Center (AHCC)
- Coyote Ridge Corrections Center (CRCC)
- Clallam Bay Corrections Center (CBCC)
- Monroe Correctional Complex (MCC)
- Stafford Creek Corrections Center (SCC)
- Washington Corrections Center (WCC)
- Washington State Penitentiary (WSP)

10.3 Progression Pods

In addition to transfer pods, WADOC created progression pods modeled after Colorado's step-down units. Progression pods are meant to support individualized transitions from solitary confinement to general population units. In these progression pods, a customized approach can allow an incarcerated individual's perspective and voice to be part of their transition plan to a less restrictive setting.¹⁴

10.4 WADOC Policy Changes

The OCO solitary confinement research team (OCO-SCRT) identified the following recent policy changes that affected conditions, placements, and circumstances in which people are placed in solitary confinement settings.

- Revised in 2021, WADOC Policy #460.050 Disciplinary Sanctions, now excludes solitary confinement placement as a disciplinary sanction. After evaluating agency data, WADOC reported that disciplinary segregation had not been proven to be an effective sanction or deterrent to negative behavior.
- In 2022, WADOC Policy #320.200 Administrative Segregation was revised with the goal of reducing the maximum Administrative Segregation (AdSeg) placement timeframe from 30 days to 14 days.

In addition to the recent policy changes, it is worth noting that the WADOC made several temporary changes during the COVID-19 pandemic through agency leadership memos that impacted conditions in solitary confinement. In April 2024, the WADOC rescinded many of these additional privileges related to accessing tablets and phones in solitary confinement.

¹³<https://www.doc.wa.gov/docs/publications/fact-sheets/400-F5004.pdf>

¹⁴<https://doc.wa.gov/docs/publications/100-PL019.pdf>

11.0 Summary and Looking to Part II

Part I of this Solitary Confinement Project answered specific questions asked by the legislature in the proviso. Appendix 1 and 2 include the OCO solitary confinement research team's (OCO-SCRT) independently verified, solitary confinement datasets. The OCO-SCRT encourages the readers to explore the individual data points and find patterns, trends, and meaning from this now publicly available quantitative information.



Part II of this Solitary Confinement Project moves the conversation away from the prescribed proviso questions toward an in-depth examination of individuals' experiences living in WADOC solitary confinement. Through a series of qualitative interviews, the OCO-SCRT will take the readers through unique incidents and encounters inside solitary confinement in WADOC.

Appendix 1

Solitary Confinement Dataset 1

An independently verified, solitary confinement dataset representing over 3,000 incarcerated individuals (2014-2023).

#	SC 1	SC 2	Placement Reason 1	Placement Reason 2	ERD	Race	Ethnicity	Gend.	Age	S Code	Conviction 1	Conviction 2	Conviction 3
1	AdSeg		Threat to Safety and Security (Violence)	Refusal - Housing Assignment	2025-2029	WHITE	OTHER	M	30s	1	Sex Offense	Family Offense	
2	AdSeg	MAX	Threat to Safety and Security (Violence)	Threat to Safety and Security (Violence)	2050-2059	HISPANIC	AFRICAN, CHICANO/SPANISH	M	20-25	3	Homicide	Homicide	Harassment
3	AdSeg	MAX	Threat to Safety and Security (Violence)	Threat to Safety and Security (Violence)	2030-2039	WHITE	EUROPEAN/N.A.M./AUSTR	M	40s	2	Homicide	Theft and Robbery	
4	AdSeg		Threat to Safety and Security (Violence)		2024	ASIAN/PACIFIC ISLANDER	FILIPINO	M	30s	1	Assault - Physical Harm	Assault - Physical Harm	Assault - Physical Harm
5	AdSeg	MAX	Threat to Safety and Security (Violence)		2025-2029	HISPANIC		M	26-29	1	Substance Related	Substance Related	Substance Related
6	AdSeg	MAX	Threat to Safety and Security (Violence)		2025-2029	BLACK	AFRICAN	M	30s	3	Assault - Physical Harm		
7	AdSeg		Threat to Safety and Security (Violence)		2025-2029	AMERICAN INDIAN/ALASKA NATIVE	BLACKFEET TRIBE	M	30s	1	Burglary and Trespass	Anticipatory Offense	Anticipatory Offense
8	AdSeg		Threat to Safety and Security (Violence)	Threat to Safety and Security (Violence)	2025-2029	WHITE		M	30s	3	Homicide		
9	AdSeg		Threat to Safety and Security (Violence)		2025-2029	WHITE	EUROPEAN/N.A.M./AUSTR	M	40s	2	Homicide	Malicious Mischief	Malicious Mischief

10	AdSeg		Threat to Safety and Security (Violence)	Contraband	2025-2029	WHITE		M	26-29	1	Homicide		
11	AdSeg		Threat to Safety and Security (Violence)		2030-2039	WHITE	EUROPEAN/N.A.M./AUSTR	M	30s	2	Identify Theft	Identify Theft	Anticipatory Offense
12	AdSeg	MAX	Threat to Safety and Security (Violence)		LIFE	HISPANIC	CHICANO/SPANISH	M	40s	2	Closed		
13	MAX		Refusal - Housing Assignment		2025-2029	BLACK	AFRICAN	F	30s	2	Homicide		
14	AdSeg	MAX	Threat to Safety and Security (Violence)	Contraband	2025-2029	WHITE		M	30s	2	Burglary and Trespass	Theft and Robbery	Theft and Robbery
15	AdSeg		Threat to Safety and Security (Violence)	Threat to Safety and Security (Violence)	2030-2039	BLACK	AFRICAN	M	26-29	2	Assault - Physical Harm		
16	AdSeg		Threat to Safety and Security (Violence)	Threat to Safety and Security (Violence)	2025-2029	BLACK		M	30s	3	Homicide	Theft and Robbery	
17	AdSeg	MAX	Refusal - Housing Assignment	Contraband	2025-2029	ASIAN/PACIFIC ISLANDER	OTHER	M	26-29	1	Theft and Robbery	Kidnapping	Obstructing Governmental Operations
18	AdSeg		Threat to Safety and Security (Violence)		2025-2029	BLACK	AFRICAN	M	30s	1	Theft and Robbery	Theft and Robbery	Theft and Robbery
19	MAX		Threat to Safety and Security (Violence)		2030-2039	BLACK	AFRICAN	M	30s	2	Assault - Physical Harm	Assault - Physical Harm	

20	AdSeg	MAX	Threat to Safety and Security (Violence)		LWOP	WHITE	EUROPEAN/N.A.M./AUSTRIAN	M	60s	3	Assault - Physical Harm	Sex Offense	Sex Offense
21	AdSeg	MAX	Threat to Safety and Security (Violence)		2030-2039	WHITE		M	30s	2	Homicide		
22	AdSeg		Threat to Safety and Security (Violence)	Contraband	2030-2039	BLACK	AFRICAN	M	26-29	1	Homicide		
23	AdSeg	MAX	Threat to Safety and Security (Violence)	Refusal - Housing Assignment	2040-2049	BLACK		M	26-29	3	Homicide	Assault - Physical Harm	Unlawful Possession of Firearm
24	AdSeg		Threat to Safety and Security (Violence)		2050-2059	BLACK	AFRICAN	M	40s	1	Homicide		
25	MAX		Threat to Orderliness of Facility		2040-2049	BLACK	AFRICAN	M	50s	1	Anticipatory Offense	Unlawful Possession of Firearm	Perjury and Interference with Official Proceedings
26	MAX		Contraband		LWOP	BLACK	AFRICAN	M	50s	1	Homicide		
27	AdSeg		Threat to Safety and Security (Violence)		2050-2059	HISPANIC	CHICANO/SPANISH	M	40s	1	Homicide	Assault - Physical Harm	
28	AdSeg	MAX	Threat to Safety and Security (Violence)		2024	HISPANIC		M	26-29	1	Assault - Physical Harm		
29	AdSeg		Threat to Safety and Security (Violence)	Threat to Safety and Security (Violence)	2024	OTHER		M	26-29	3	Theft and Robbery	Anticipatory Offense	

30	AdSeg		Refusal - Housing Assignment	Threat to Safety and Security (Violence)	2025-2029	BLACK		M	30s	2	Unlawful Possession of Firearm	Unlawful Possession of Firearm	Anticipatory Offense
31	AdSeg		Contraband	Threat to Safety and Security (Violence)	2030-2039	WHITE		M	30s	1	Homicide		
32	AdSeg		Threat to Safety and Security (Violence)		2040-2049	HISPANIC	CHICANO/SPANISH	M	40s	2	Homicide		
33	MAX		Threat to Safety and Security (Violence)		2025-2029	HISPANIC	CHICANO/SPANISH	M	30s	1	Assault - Physical Harm	Anticipatory Offense	Kidnapping
34	AdSeg	MAX	Refusal - Housing Assignment	Threat to Safety and Security (Violence)	2025-2029	HISPANIC	CHICANO/SPANISH	M	30s	1	Assault - Physical Harm	Unlawful Possession of Firearm	
35	AdSeg		Threat to Safety and Security (Violence)	Refusal - Housing Assignment	2025-2029	HISPANIC	CHICANO/SPANISH	M	30s	2	Kidnapping	Sex Offense	Sex Offense
36	AdSeg		Threat to Safety and Security (Violence)		2030-2039	HISPANIC		M	30s	1	Homicide		
37	AdSeg		Threat to Safety and Security (Violence)	Contraband	2025-2029	WHITE	EUROPEAN/N.A.M./AUSTR	M	30s	2	Theft and Robbery	Theft and Robbery	Anticipatory Offense
38	AdSeg		Threat to Safety and Security (Violence)		2030-2039	HISPANIC		M	26-29	1	Assault - Physical Harm	Assault - Physical Harm	Assault - Physical Harm
39	AdSeg	MAX	Threat to Safety and Security (Violence)	Contraband	2030-2039	WHITE	EUROPEAN/N.A.M./AUSTR	M	40s	1	Homicide	Theft and Robbery	Malicious Mischief

40	AdSeg		Threat to Safety and Security (Violence)		2025-2029	HISPANIC		M	30s	2	Assault - Physical Harm	Kidnapping	Harassment
41	AdSeg		Threat to Safety and Security (Violence)	contraband	2025-2029	HISPANIC		M	30s	1	Homicide		
42	AdSeg		Threat to Safety and Security (Violence)	contraband	2025-2029	BLACK		M	30s	1	Sex Offense	Sex Offense	Burglary and Trespass
43	AdSeg	MAX	Threat to Safety and Security (Violence)		2030-2039	WHITE	EUROPEAN/N.A.M./AUSTRIAN	M	40s	1	Anticipatory Offense	Burglary and Trespass	Assault - Physical Harm
44	AdSeg		Refusal - Housing Assignment	Threat to Safety and Security (Violence)	2025-2029	BLACK	AFRICAN	M	26-29	2	Sex Offense	Assault - Physical Harm	
45	AdSeg	MAX	Threat to Safety and Security (Violence)	Contraband	2025-2029	BLACK		M	26-29	1	Assault - Physical Harm	Unlawful Possession of Firearm	
46	AdSeg	MAX	Refusal - Housing Assignment		2030-2039	BLACK	AFRICAN	M	60s	3	Homicide	Assault - Physical Harm	
47	AdSeg		Contraband		2025-2029	BLACK		M	30s	1	Theft and Robbery	Theft and Robbery	Assault - Physical Harm
48	AdSeg		Threat to Safety and Security (Violence)	Refusal - Housing Assignment	2024	OTHER		M	30s	2	Sex Offense	Sex Offense	Kidnapping
49	AdSeg		Threat to Orderliness of Facility		2025-2029	BLACK	AFRICAN	M	50s	1	Substance Related	Perjury and Interference with Official Proceedings	Unlawful Possession of Firearm

50	AdSeg		Threat to Safety and Security (Violence)		LIFE	WHITE		M	30s	3	Sex Offense	Assault - Physical Harm	
51	AdSeg		Notoriety		2025-2029	WHITE		M	60s	1	Sex Offense	Sex Offense	
52	AdSeg		Threat to Safety and Security (Violence)		RELEASED	BLACK	AFRICAN	M	40s	2	Assault - Physical Harm	Court Order Violation	Court Order Violation
53	AdSeg	MAX	Threat to Safety and Security (Violence)		2090-2099	HISPANIC	CHICANO/SPANISH	M	40s	1	Assault - Physical Harm	Assault - Physical Harm	Assault - Physical Harm
54	AdSeg		Threat to Safety and Security (Violence)		2040-2049	WHITE		F	20-25	3	Homicide	Theft and Robbery	Theft and Robbery
55	AdSeg	MAX	Threat to Safety and Security (Violence)	Contraband	2025-2029	HISPANIC		M	30s	1	Assault - Physical Harm	Unlawful Possession of Firearm	
56	AdSeg	MAX	Threat to Safety and Security (Violence)		2024	HISPANIC	CHICANO/SPANISH	M	20-25	1	Burglary and Trespass	Assault - Physical Harm	Assault - Physical Harm
57	AdSeg		Threat to Safety and Security (Violence)		2030-2039	HISPANIC	CHICANO/SPANISH	M	40s	1	Homicide		
58	AdSeg	MAX	Threat to Safety and Security (Violence)	Refusal - Housing Assignment	2070-2079	HISPANIC	CHICANO/SPANISH, EUROPEAN/N.A.M./AUSTR	M	26-29	2	Homicide	Anticipatory Offense	Assault - Physical Harm
59	AdSeg		Threat to Safety and Security (Violence)	Contraband	RELEASED	HISPANIC	CHICANO/SPANISH	M	30s	2	Assault - Physical Harm	Assault - Physical Harm	Unlawful Possession of Firearm

60	AdSeg		Threat to Safety and Security (Violence)		2024	HISPANIC	CHICANO/SPANISH	M	30s	1	Theft and Robbery		
61	AdSeg		Threat to Safety and Security (Violence)	Threat to Safety and Security (Violence)	2040-2049	OTHER	OTHER	M	50s	1	Anticipatory Offense	Burglary and Trespass	Theft and Robbery
62	AdSeg	MAX	Threat to Safety and Security (Violence)		2030-2039	ASIAN/PACIFIC ISLANDER		M	26-29	2	Theft and Robbery	Anticipatory Offense	Homicide
63	MAX		Refusal - Housing Assignment		LWOP	WHITE	EUROPEAN/N.A.M./AUSTR	M	60s	2	Homicide	Homicide	
64	MAX		Threat to Safety and Security (Violence)		2025-2029	WHITE	OTHER	M	60s	1	Sex Offense	Sex Offense	Sex Offense
65	AdSeg		Threat to Safety and Security (Violence)	Refusal - Housing Assignment	2025-2029	ASIAN/PACIFIC ISLANDER		M	30s	1	Theft and Robbery	Theft and Robbery	Theft and Robbery
66	AdSeg	MAX	Threat to Safety and Security (Violence)		2024	ASIAN/PACIFIC ISLANDER	FILIPINO, OTHER	M	30s	1	Assault - Physical Harm	Assault - Physical Harm	
67	AdSeg		Contraband		2030-2039	WHITE	EUROPEAN/N.A.M./AUSTR	M	30s	1	Homicide		
68	AdSeg		Threat to Safety and Security (Violence)		2030-2039	WHITE	EUROPEAN/N.A.M./AUSTR	M	40s	1	Burglary and Trespass	Theft and Robbery	Unlawful Possession of Firearm
69	AdSeg	MAX	Threat to Safety and Security (Violence)		2025-2029	WHITE	AFRICAN	M	30s	1	Anticipatory Offense	Assault - Physical Harm	

70	AdSeg	MAX	Threat to Safety and Security (Violence)		2100-2150	BLACK		M	26-29	1	Homicide	Assault - Physical Harm	Assault - Physical Harm
71	AdSeg	MAX	Threat to Safety and Security (Violence)		2025-2029	WHITE		M	30s	2	Court Order Violation - DV		
72	AdSeg	MAX	Contraband		2040-2049	WHITE	EUROPEAN/N.A.M./AUSTR	M	40s	1	Homicide		
73	AdSeg		Refusal - Housing Assignment		LWOP	BLACK	EUROPEAN/N.A.M./AUSTR	M	40s	1	Homicide	Anticipatory Offense	
74	AdSeg		Threat to Safety and Security (Violence)		2024	BLACK	AFRICAN	M	30s	1	Assault - Physical Harm		
75	AdSeg		Threat to Safety and Security (Violence)		2025-2029	WHITE	EUROPEAN/N.A.M./AUSTR	M	50s	3	Sex Offense	Sex Offense	Sex Offense
76	AdSeg	MAX	Threat to Safety and Security (Violence)		2030-2039	WHITE	EUROPEAN/N.A.M./AUSTR	M	30s	3	Homicide		
77	AdSeg		Refusal - Housing Assignment		2044-2049	AMERICAN INDIAN/ALASKA NATIVE	JAMESTOWN S'KLALLAM TRIBE	M	40s	2	Anticipatory Offense	Burglary and Trespass	
78	AdSeg		Threat to orderliness of facility		2025-2029	BLACK	AFRICAN	M	60s	1	Substance Related	Unlawful Possession of Firearm	
79	AdSeg		Threat to Safety and Security (Violence)	Contraband	2025-2029	BLACK		M	30s	1	Homicide	Assault - Physical Harm	Assault - Physical Harm

80	AdSeg		Threat to Safety and Security (Violence)		LWOP	WHITE	EUROPEAN/N.A.M./AUSTR	M	50s	2	Homicide	Homicide	Homicide
81	MAX		Threat to Orderliness of Facility		LWOP	WHITE	EUROPEAN/N.A.M./AUSTR	M	70+	1	Anticipatory Offense		
82	AdSeg		Threat to Safety and Security (Violence)		2030-2039	HISPANIC	CHICANO/SPANISH	M	26-29	3	Homicide		
83	AdSeg		Threat to Orderliness of Facility		2024	WHITE	EUROPEAN/N.A.M./AUSTR	F	50s	2	Theft and Robbery		
84	AdSeg		Threat to Safety and Security (Violence)		2025-2029	WHITE	OTHER	M	70+	1	Assault - Physical Harm	Anticipatory Offense	Obstructing Governmental Operations
85	AdSeg	MAX	Threat to Safety and Security (Violence)		2024	WHITE	EUROPEAN/N.A.M./AUSTR	M	40s	2	Assault - Physical Harm	Assault - Physical Harm	Unlawful Possession of Firearm
86	AdSeg		Threat to Safety and Security (Violence)	Protective Custody	2030-2039	AMERICAN INDIAN/ALASKA NATIVE		M	30s	1	Assault - Physical Harm	Theft and Robbery	Unlawful Possession of Firearm
87	AdSeg		Threat to Safety and Security (Violence)	Refusal - Housing Assignment	2025-2029	BLACK		M	26-29	2	Assault - Physical Harm	Assault - Physical Harm	
88	AdSeg	MAX	Threat to Safety and Security (Violence)	Refusal - Housing Assignment	2025-2029	BLACK		M	30s	1	Anticipatory Offense	Assault - Physical Harm	
89	AdSeg	MAX	Threat to Safety and Security (Violence)	Threat to Safety and Security (Violence)	2030-2039	HISPANIC		M	30s	1	Anticipatory Offense		

90	AdSeg		Threat to Safety and Security (Violence)		2030-2039	HISPANIC		M	30s	2	Assault - Physical Harm	Court Order Violation - DV	Sex Offense
91	AdSeg	MAX	Threat to Safety and Security (Violence)		2040-2049	ASIAN/PACIFIC ISLANDER	OTHER	M	30s	1	Anticipatory Offense	Assault - Physical Harm	Unlawful Possession of Firearm
92	AdSeg		Threat to Safety and Security (Violence)	Threat to Safety and Security (Violence)	2025-2029	HISPANIC	CHICANO/SPANISH	M	20-25	1	Assault - Physical Harm		
93	AdSeg		Threat to Safety and Security (Violence)		2040-2049	HISPANIC	CHICANO/SPANISH	M	40s	2	Homicide		
94	AdSeg		Threat to Safety and Security (Violence)		2025-2029	AMERICAN INDIAN/ALASKA NATIVE	SHOSHONE-BANNOCK TRIBES	M	26-29	2	Homicide	Theft and Robbery	
95	AdSeg		Threat to Safety and Security (Violence)	Refusal - Housing Assignment	2025-2029	WHITE		M	26-29	2	Homicide		
96	AdSeg		Refusal - Housing Assignment		RELEASED	HISPANIC	CHICANO/SPANISH	M	40s	2	Assault - Physical Harm	Malicious Mischief	Malicious Mischief
97	AdSeg		Threat to Safety and Security (Violence)		2025-2029	HISPANIC	CHICANO/SPANISH	M	20-25	1	Theft and Robbery	Theft and Robbery	Unlawful Possession of Firearm
98	AdSeg	MAX	Threat to Safety and Security (Violence)		2030-2039	AMERICAN INDIAN/ALASKA NATIVE	AFRICAN, OGLALA SIOUX TRIBE	M	30s	2	Assault - Physical Harm	Homicide	Assault - Physical Harm
99	AdSeg		Threat to Safety and Security (Violence)		2025-2029	WHITE	EUROPEAN/N.A.M./AUSTR	M	30s	1	Theft and Robbery	Obstructing Governmental Operations	

100	MAX		Contraband		LWOP	BLACK	AFRICAN	M	70+	2	Assault - Physical Harm	Burglary and Trespass	
101	AdSeg		Threat to Safety and Security (Violence)		2090-2099	WHITE	EUROPEAN/N.A.M./AUSTR	M	30s	1	Burglary and Trespass	Theft and Robbery	Anticipatory Offense
102	MAX		Threat to Safety and Security (Violence)		2025-2029	WHITE	EUROPEAN/N.A.M./AUSTR	M	40s	2	Assault - Physical Harm		
103	AdSeg	MAX	Threat to Safety and Security (Violence)	Contraband	2030-2039	HISPANIC		M	30s	1	Homicide	Theft and Robbery	
104	AdSeg	MAX	Threat to Safety and Security (Violence)		2090-2099	HISPANIC	CHICANO/SPANISH	M	30s	1	Homicide	Assault - Physical Harm	Assault - Physical Harm
105	MAX		Threat to Safety and Security (Violence)		2030-2039	BLACK	AFRICAN	M	60s	2	Homicide		
106	AdSeg		Threat to Safety and Security (Violence)	Contraband	2040-2049	HISPANIC	CHICANO/SPANISH	M	30s	1	Homicide	Assault - Physical Harm	
107	AdSeg	MAX	Threat to Safety and Security (Violence)		2025-2029	WHITE		M	30s	2	Substance Related	Substance Related	Substance Related
108	AdSeg		Threat to Safety and Security (Violence)		RELEASED	WHITE	EUROPEAN/N.A.M./AUSTR	M	30s	1	Closed		
109	MAX		Threat to Safety and Security (Violence)		RELEASED	WHITE	EUROPEAN/N.A.M./AUSTR	M	40s	2	Anticipatory Offense		

110	AdSeg		Threat to Safety and Security (Violence)	Threat to Orderliness of Facility	RELEASED	WHITE	EUROPEAN/N.A.M./AUSTR	M	30s	4	Sex Offense	Sex Offense	Sex Offense
111	AdSeg	MAX	Threat to Safety and Security (Violence)		2024	WHITE	EUROPEAN/N.A.M./AUSTR	M	26-29	1	Assault - Physical Harm		
112	AdSeg		Threat to Safety and Security (Violence)		2030-2039	WHITE		F	20-25	2	Homicide	Unlawful Possession of Firearm	
113	MAX		Threat to Safety and Security (Violence)	Threat to Safety and Security (Violence)	2050-2059	HISPANIC	CHICANO/SPANISH	M	50s	1	Assault - Physical Harm	Assault - Physical Harm	Assault - Physical Harm
114	AdSeg	MAX	Threat to Safety and Security (Violence)		2060-2069	ASIAN/PACIFIC ISLANDER	PACIFIC ISLANDER	M	50s	1	Homicide	Homicide	
115	AdSeg		Threat to Safety and Security (Violence)		RELEASED	ASIAN/PACIFIC ISLANDER	PACIFIC ISLANDER	M	30s	2	Assault - Physical Harm	Assault - Physical Harm	Theft and Robbery
116	AdSeg		Threat to Safety and Security (Violence)		2025-2029	AMERICAN INDIAN/ALASKA NATIVE	BLACKFEET TRIBE	M	30s	1	Burglary and Trespass	Harassment	
117	AdSeg	MAX	Threat to Safety and Security (Violence)		2025-2029	AMERICAN INDIAN/ALASKA NATIVE	BLACKFEET TRIBE	M	20-25	2	Assault - Physical Harm	Assault - Physical Harm	Harassment
118	AdSeg		Threat to Safety and Security (Violence)		2025-2029	ASIAN/PACIFIC ISLANDER	OTHER	M	50s	2	Burglary and Trespass	Theft and Robbery	Unlawful Possession of Firearm
119	AdSeg	MAX	Threat to Safety and Security (Violence)	Threat to Safety and Security (Violence)	2070-2079	WHITE	EUROPEAN/N.A.M./AUSTR	M	30s	1	Homicide	Homicide	Anticipatory Offense

120	AdSeg		Threat to Safety and Security (Violence)		2025-2029	BLACK	AFRICAN	M	26-29	1	Burglary and Trespass	Homicide	
121	AdSeg		Threat to Safety and Security (Violence)		2024	WHITE	EUROPEAN/N.A.M./AUSTR	M	40s	1	Sex Offense	Theft and Robbery	Criminal Profiteering
122	MAX		Threat to Safety and Security (Violence)		LWOP	HISPANIC		M	30s	3	Assault - Physical Harm	Assault - Physical Harm	Malicious Harassment
123	AdSeg	MAX	Threat to Safety and Security (Violence)	Refusal - Housing Assignment	2030-2039	WHITE		M	50s	2	Homicide	Assault - Physical Harm	
124	AdSeg		Threat to Safety and Security (Violence)	Refusal - Housing Assignment	2025-2029	WHITE	EUROPEAN/N.A.M./AUSTR	M	40s	2	Assault - Physical Harm		
125	AdSeg	MAX	Threat to Safety and Security (Violence)	Contraband	2030-2039	HISPANIC	CHICANO/SPANISH	M	20-25	1	Anticipatory Offense	Substance Related	Theft and Robbery
126	AdSeg		Threat to Safety and Security (Violence)		2090-2099	BLACK		M	30s	1	Homicide	Assault - Physical Harm	Assault - Physical Harm
127	AdSeg		Threat to Safety and Security (Violence)		2025-2029	WHITE	EUROPEAN/N.A.M./AUSTR	M	26-29	1	Theft and Robbery	Homicide	
128	MAX		Threat to Safety and Security (Violence)		2025-2029	HISPANIC		M	50s	1	Assault - Physical Harm	Assault - Physical Harm	
129	AdSeg		Threat to Safety and Security (Violence)	Protective Custody	2024	HISPANIC		M	30s	2	Homicide		

130	AdSeg	MAX	Threat to Safety and Security (Violence)		2030-2039	HISPANIC		M	30s	2	Homicide		
131	AdSeg	MAX	Threat to Safety and Security (Violence)		2025-2029	HISPANIC	CHICANO/SPANISH	M	20-25	1	Assault - Physical Harm		
132	AdSeg		Threat to Safety and Security (Violence)	Refusal - Housing Assignment	2050-2059	BLACK		M	50s	2	Sex Offense	Sex Offense	Sex Offense
133	MAX		Refusal - Housing Assignment		2025-2029	WHITE	EUROPEAN/N.A.M./AUSTR	M	40s	1	Burglary and Trespass	Assault - Physical Harm	Homicide
134	AdSeg	MAX	Threat to Safety and Security (Violence)		LWOP	WHITE	EUROPEAN/N.A.M./AUSTR	M	70+	2	Homicide		
135	AdSeg		Threat to Safety and Security (Violence)		2030-2039	WHITE	EUROPEAN/N.A.M./AUSTR	M	40s	1	Homicide	Homicide	
136	AdSeg		Contraband	Refusal - Housing Assignment	2030-2039	WHITE	EUROPEAN/N.A.M./AUSTR	M	30s	2	Sex Offense	Sex Offense	
137	AdSeg	MAX	Threat to Safety and Security (Violence)		2025-2029	WHITE		M	30s	1	Assault - Physical Harm	Assault - Physical Harm	Assault - Physical Harm
138	AdSeg		Contraband	Contraband	2025-2029	WHITE	EUROPEAN/N.A.M./AUSTR	M	30s	1	Theft and Robbery	Anticipatory Offense	Theft and Robbery
139	AdSeg		Refusal - Housing Assignment		2025-2029	AMERICAN INDIAN/ALASKA NATIVE		M	30s	2	Anticipatory Offense	Theft and Robbery	Anticipatory Offense

140	AdSeg	MAX	Threat to Safety and Security (Violence)		2030-2039	HISPANIC	CHICANO/SPANISH	M	40s	1	Assault - Physical Harm	Perjury and Interference with Official Proceedings	
141	AdSeg	MAX	Threat to Safety and Security (Violence)		2024	WHITE	CHICANO/SPANISH	M	40s	1	Assault - Physical Harm	Unlawful Possession of Firearm	
142	AdSeg	MAX	Threat to Safety and Security (Violence)		2030-2039	BLACK	AFRICAN	M	40s	3	Homicide		
143	MAX		Threat to Orderliness of Facility		LWOP	WHITE	EUROPEAN/N.A.M./AUSTR	M	50s	2	Sex Offense	Sex Offense	Sex Offense
144	AdSeg		Contraband		2025-2029	WHITE	EUROPEAN/N.A.M./AUSTR	M	50s	2	Assault - Physical Harm		
145	AdSeg	MAX	Threat to Safety and Security (Violence)		2050-2059	WHITE	EUROPEAN/N.A.M./AUSTR	M	26-29	2	Homicide		
146	AdSeg	MAX	Threat to Safety and Security (Violence)	Threat to Safety and Security (Violence)	2025-2029	WHITE	EUROPEAN/N.A.M./AUSTR	M	50s	2	Assault - Physical Harm	Assault - Physical Harm	Kidnapping
147	AdSeg		Threat to Safety and Security (Violence)		RELEASED	WHITE		M	26-29	2	Vacated	Closed	
148	AdSeg		Threat to Safety and Security (Violence)		2024	WHITE		F	20-25	2	Theft and Robbery	Theft and Robbery	Anticipatory Offense
149	AdSeg	MAX	Threat to Safety and Security (Violence)		2060-2069	WHITE	EUROPEAN/N.A.M./AUSTR	M	50s	1	Homicide	Assault - Physical Harm	Assault - Physical Harm

150	AdSeg	MAX	Threat to Safety and Security (Violence)	Refusal - Housing Assignment	RELEASED	WHITE		M	26-29	1	Theft and Robbery	Obstructing Governmental Operations	
151	AdSeg		Threat to Safety and Security (Violence)		2025-2029	AMERICAN INDIAN/ALASKA NATIVE		M	40s	1	Burglary and Trespass	Assault - Physical Harm	
152	AdSeg	MAX	Threat to Safety and Security (Violence)		LWOP	AMERICAN INDIAN/ALASKA NATIVE	EUROPEAN/N.A.M./AUSTR	M	60s	3	Theft and Robbery	Theft and Robbery	Theft and Robbery
153	AdSeg		Threat to Safety and Security (Violence)		RELEASED	HISPANIC	CHICANO/SPANISH	M	30s	3	Malicious Mischief	Assault - Physical Harm	
154	AdSeg		Protective Custody	Contraband	2024	AMERICAN INDIAN/ALASKA NATIVE	COLVILLE RESERVATION, LUMMI TRIBE	M	40s	1	Court Order Violation	Court Order Violation - DV	Substance Related
155	AdSeg		Threat to Safety and Security (Violence)	Threat to Safety and Security (Violence)	RELEASED	WHITE	EUROPEAN/N.A.M./AUSTR	F	26-29	2	Sex Offense		
156	AdSeg	MAX	Threat to Safety and Security (Violence)		2030-2039	HISPANIC		M	20-25	1	Assault - Physical Harm	Assault - Physical Harm	
157	AdSeg	MAX	Threat to Safety and Security (Violence)		2060-2069	HISPANIC	CHICANO/SPANISH	M	40s	1	Anticipatory Offense	Anticipatory Offense	
158	AdSeg		Threat to Safety and Security (Violence)		RELEASED	HISPANIC	CHICANO/SPANISH	M	40s	1	Substance Related	Substance Related	
159	AdSeg		Threat to Orderliness of Facility	Threat to Safety and Security (Violence)	2025-2029	BLACK	AFRICAN	M	50s	3	Theft and Robbery	Theft and Robbery	Theft and Robbery

160	AdSeg		Threat to Safety and Security (Violence)		2030-2039	WHITE	EUROPEAN/N.A.M./AUSTR	M	50s	1	Anticipatory Offense	Assault - Physical Harm	Assault - Physical Harm
161	AdSeg		Threat to Safety and Security (Violence)	Threat to Safety and Security (Violence)	2024	BLACK	AFRICAN	M	30s	1	Assault - Physical Harm		
162	MAX		Refusal - Housing Assignment		LWOP	BLACK	AFRICAN	M	60s	3	Sex Offense	Burglary and Trespass	
163	AdSeg		Threat to Orderliness of Facility		2024	BLACK	AFRICAN	M	60s	1	Assault - Physical Harm	Parole Violation	Sex Offense
164	AdSeg		Threat to Safety and Security (Violence)		RELEASED	WHITE	EUROPEAN/N.A.M./AUSTR	M	40s	1	Sex Offense		
165	AdSeg		Threat to Safety and Security (Violence)		2025-2029	WHITE	EUROPEAN/N.A.M./AUSTR	M	40s	2	Sex Offense		
166	AdSeg		Threat to Safety and Security (Violence)		2024	WHITE	EUROPEAN/N.A.M./AUSTR	M	30s	1	Assault - Physical Harm	Malicious Mischief	Malicious Mischief
167	AdSeg		Threat to Safety and Security (Violence)		2025-2029	WHITE	EUROPEAN/N.A.M./AUSTR	M	40s	4	Kidnapping	Burglary and Trespass	Assault - Physical Harm
168	AdSeg	MAX	Threat to Safety and Security (Violence)	Refusal - Housing Assignment	2025-2029	WHITE		M	50s	1	Assault - Physical Harm	Theft and Robbery	Unlawful Possession of Firearm
169	AdSeg		County Violator Status		2024	WHITE	EUROPEAN/N.A.M./AUSTR	M	50s	3	Sex Offense		

170	AdSeg	MAX	Threat to Safety and Security (Violence)		LWOP	HISPANIC	CHICANO/SPANISH	M	40s	3	Assault - Physical Harm	Sex Offense	Unlawful Possession of Firearm
171	AdSeg		Threat to Safety and Security (Violence)	Threat to Safety and Security (Violence)	2030-2039	HISPANIC	CHICANO/SPANISH	M	30s	1	Homicide	Unlawful Possession of Firearm	Assault - Physical Harm
172	AdSeg		Threat to Safety and Security (Violence)		2025-2029	WHITE		F	40s	2	Homicide		
173	AdSeg		Threat to Safety and Security (Violence)	Contraband	2025-2029	WHITE	EUROPEAN/N.A.M./AUSTR	M	30s	1	Burglary and Trespass	Anticipatory Offense	Burglary and Trespass
174	AdSeg	MAX	Threat to Safety and Security (Violence)		2025-2029	WHITE	EUROPEAN/N.A.M./AUSTR	M	30s	2	Court Order Violation		
175	AdSeg		Threat to Orderliness of Facility		2025-2029	WHITE	EUROPEAN/N.A.M./AUSTR	M	60s	1	Homicide		
176	AdSeg		Threat to Orderliness of Facility		2030-2039	WHITE	EUROPEAN/N.A.M./AUSTR	M	60s	1	Homicide	Sex Offense	
177	AdSeg		Threat to Safety and Security (Violence)	Threat to Safety and Security (Violence)	2024	BLACK	AFRICAN, OTHER	M	40s	1	Sex Offense	Assault - Physical Harm	Kidnapping
178	AdSeg		Threat to Safety and Security (Violence)		2025-2029	WHITE	EUROPEAN/N.A.M./AUSTR	M	20-25	2	Assault - Physical Harm	Theft and Robbery	Theft and Robbery
179	MAX		Threat to Safety and Security (Violence)		2025-2029	HISPANIC	EUROPEAN/N.A.M./AUSTR	F	30s	5	Assault - Physical Harm		

180	AdSeg	MAX	Threat to Safety and Security (Violence)	Contraband	2024	WHITE	EUROPEAN/N.A.M./AUSTR	M	40s	1	Burglary and Trespass	Assault - Physical Harm	Assault - Physical Harm
181	AdSeg		Threat to Safety and Security (Violence)		2025-2029	WHITE	EUROPEAN/N.A.M./AUSTR	M	40s	1	Homicide	Homicide	Homicide
182	MAX	AdSeg	Threat to Safety and Security (Violence)	Contraband	2025-2029	HISPANIC	OTHER	M	30s	1	Assault - Physical Harm	Assault - Physical Harm	Assault - Physical Harm
183	AdSeg	MAX	Threat to Safety and Security (Violence)	contraband	2030-2039	WHITE	EUROPEAN/N.A.M./AUSTR	M	20-25	2	Unlawful Possession of Firearm	Theft and Robbery	Homicide
184	AdSeg		Refusal - Housing Assignment	Threat to Safety and Security (Violence)	RELEASED	WHITE	EUROPEAN/N.A.M./AUSTR	M	30s	2	Unlawful Possession of Firearm	Unlawful Possession of Firearm	Theft and Robbery
185	AdSeg		Threat to Safety and Security (Violence)	Threat to Safety and Security (Violence)	2040-2049	UNKNOWN		M	30s	3	Homicide		
186	AdSeg		Threat to Orderliness of Facility	Threat to Safety and Security (Violence)	2030-2039	WHITE	EUROPEAN/N.A.M./AUSTR	M	50s	2	Homicide	Vehicular Homicide	Hit and Run - Homicide
187	MAX		Threat to Orderliness of Facility		LWOP	WHITE	EUROPEAN/N.A.M./AUSTR	M	60s	1	Anticipatory Offense	Assault - Physical Harm	
188	AdSeg	MAX	Threat to Safety and Security (Violence)	Refusal - Housing Assignment	2024	WHITE	EUROPEAN/N.A.M./AUSTR, SHOSHONE	M	30s	2	Assault - Physical Harm	Vehicular Assault DUI	
189	AdSeg	MAX	Threat to Safety and Security (Violence)		2030-2039	BLACK		M	30s	1	Homicide	Theft and Robbery	

190	AdSeg	MAX	Threat to Safety and Security (Violence)	Contraband	RELEASED	WHITE	EUROPEAN/N.A.M./AUSTR	M	30s	2	Assault - Physical Harm	Theft and Robbery	Theft and Robbery
191	AdSeg		Threat to Safety and Security (Violence)		RELEASED	BLACK		F	30s	3	Closed		
192	AdSeg		Refusal - Housing Assignment		2050-2059	HISPANIC	CHICANO/SPANISH	M	30s	2	Homicide	Kidnapping	Sex Offense
193	AdSeg		Refusal - Housing Assignment	Threat to Safety and Security (Violence)	2030-2039	WHITE		M	30s	1	Theft and Robbery		
194	AdSeg		Threat to orderliness of facility		2040-2049	BLACK	AFRICAN	M	60s	1	Burglary and Trespass	Sex Offense	Sex Offense
195	AdSeg	MAX	Threat to Safety and Security (Violence)	Refusal - Housing Assignment	2030-2039	AMERICAN INDIAN/ALASKA NATIVE		M	30s	1	Homicide	Assault - Physical Harm	
196	AdSeg	MAX	Threat to Safety and Security (Violence)	Refusal - Housing Assignment	2040-2049	WHITE	EUROPEAN/N.A.M./AUSTR	M	20-25	1	Homicide	Anticipatory Offense	Burglary and Trespass
197	AdSeg	MAX	Threat to Safety and Security (Violence)	Contraband	2040-2049	HISPANIC	CHICANO/SPANISH	M	26-29	1	Homicide	Unlawful Possession of Firearm	
198	AdSeg		Threat to Safety and Security (Violence)		2030-2039	WHITE	EUROPEAN/N.A.M./AUSTR	M	50s	2	Homicide	Assault - Physical Harm	Assault - Physical Harm
199	AdSeg		Threat to Safety and Security (Violence)		RELEASED	BLACK	AFRICAN	M	30s	1	Sex Offense		

200	AdSeg		Threat to Safety and Security (Violence)		RELEASED	WHITE	EUROPEAN/N.A.M./AUSTR	M	50s	3	Assault - Physical Harm	Substance Related	
201	AdSeg		Threat to Safety and Security (Violence)		2030-2039	BLACK	AFRICAN	M	40s	2	Homicide	Unlawful Possession of Firearm	
202	AdSeg		Threat to Safety and Security (Violence)		2050-2059	BLACK	AFRICAN	M	40s	1	Homicide		
203	AdSeg		Threat to Safety and Security (Violence)		RELEASED	HISPANIC	OTHER	M	40s	2	Substance Related		
204	AdSeg		Threat to Safety and Security (Violence)	Threat to Safety and Security (Violence)	2025-2029	BLACK		M	20-25	1	Assault - Physical Harm	Assault - Physical Harm	Kidnapping
205	AdSeg		Threat to Safety and Security (Violence)		2030-2039	WHITE	OTHER	M	60s	2	Assault - Physical Harm	Assault - Physical Harm	
206	AdSeg	MAX	Threat to Safety and Security (Violence)		2050-2059	HISPANIC	CHICANO/SPANISH	M	40s	1	Homicide	Parole Violation	Malicious Mischief
207	AdSeg	MAX	Threat to Safety and Security (Violence)	Contraband	2025-2029	WHITE	EUROPEAN/N.A.M./AUSTR	F	40s	2	Assault - Physical Harm	Burglary and Trespass	
208	AdSeg	MAX	Threat to Safety and Security (Violence)	Threat to Safety and Security (Violence)	2030-2039	WHITE	EUROPEAN/N.A.M./AUSTR	M	30s	2	Homicide		
209	AdSeg	MAX	Threat to Safety and Security (Violence)		2030-2039	WHITE	EUROPEAN/N.A.M./AUSTR	M	30s	2	Homicide		

210	AdSeg		Refusal - Housing Assignment	Threat to Safety and Security (Violence)	RELEASED	BLACK	AFRICAN	M	30s	1	Theft and Robbery	Criminal Profiteering	
211	AdSeg		Threat to Safety and Security (Violence)		RELEASED	BLACK		M	26-29	1	Assault - Physical Harm		
212	AdSeg	MAX	Threat to Safety and Security (Violence)		2030-2039	HISPANIC	CHICANO/ SPANISH, YAKAMA NATION	M	30s	1	Homicide		
213	AdSeg	MAX	Threat to Safety and Security (Violence)	Threat to Safety and Security (Violence)	2024	WHITE	EUROPEAN/ N.N.A.M./ AUSTR	M	50s	2	Homicide		
214	AdSeg	MAX	Threat to Safety and Security (Violence)	Refusal - Housing Assignment	LWOP	BLACK	AFRICAN	M	20-25	2	Homicide		
215	AdSeg		Threat to Safety and Security (Violence)		2030-2039	WHITE	CHEROKEE NATION, EUROPEAN/ N.N.A.M./ AUSTR	M	40s	2	Assault - Physical Harm		
216	AdSeg		Refusal - Housing Assignment		2025-2029	WHITE	EUROPEAN/ N.N.A.M./ AUSTR	M	50s	1	Unlawful Possession of Firearm	Unlawful Possession of Firearm	Unlawful Possession of Firearm
217	AdSeg		Threat to Safety and Security (Violence)		2024	WHITE	EUROPEAN/ N.N.A.M./ AUSTR	M	50s	3	Court Order Violation	Court Order Violation	Court Order Violation
218	AdSeg		Threat to Safety and Security (Violence)		2025-2029	AMERICAN INDIAN/ALASKA NATIVE	EUROPEAN/ N.N.A.M./ AUSTR, TURTLE MOUNTAIN	M	30s	1	Burglary and Trespass		
219	MAX	AdSeg	Refusal - Housing Assignment	Refusal - Housing Assignment	RELEASED	BLACK	AFRICAN	M	40s	2	Assault - Physical Harm	Assault - Physical Harm	Burglary and Trespass

220	AdSeg		Threat to Safety and Security (Violence)		2030-2039	WHITE		M	70+	1	Homicide	Assault - Physical Harm	
221	AdSeg	MAX	Threat to Safety and Security (Violence)		2030-2039	ASIAN/PACIFIC ISLANDER		M	20-25	4	Homicide		
222	AdSeg		Threat to Safety and Security (Violence)		2025-2029	HISPANIC	CHICANO/SPANISH	M	40s	2	Assault - Physical Harm	Assault - Physical Harm	Assault - Physical Harm
223	AdSeg		Refusal - Housing Assignment		2025-2029	BLACK	AFRICAN	M	30s	3	Anticipatory Offense	Anticipatory Offense	
224	AdSeg		Refusal - Housing Assignment	Contraband	2025-2029	BLACK	AFRICAN	M	30s	1	Sex Offense	Theft and Robbery	
225	AdSeg		Threat to Safety and Security (Violence)	Contraband	2090-2099	BLACK		M	40s	1	Homicide	Theft and Robbery	Assault - Physical Harm
226	AdSeg		Threat to Safety and Security (Violence)		2030-2039	WHITE		M	40s	1	Anticipatory Offense	Unlawful Possession of Firearm	Assault - Physical Harm
227	AdSeg	MAX	Threat to Safety and Security (Violence)		2025-2029	WHITE		M	30s	1	Assault - Physical Harm	Court Order Violation	
228	AdSeg	MAX	Threat to Safety and Security (Violence)		2025-2029	HISPANIC		M	26-29	1	Burglary and Trespass	Assault - Physical Harm	Theft and Robbery
229	AdSeg		Threat to Safety and Security (Violence)		2025-2029	BLACK		M	30s	1	Assault - Physical Harm	Assault - Physical Harm	

230	AdSeg		Threat to Safety and Security (Violence)		2025-2029	WHITE		M	50s	1	Assault - Physical Harm		
231	AdSeg		Threat to Safety and Security (Violence)		2040-2049	BLACK	AFRICAN	M	50s	1	Sex Offense		
232	AdSeg		Refusal - Housing Assignment	Protective Custody	LWOP	BLACK	AFRICAN	M	30s	2	Homicide		
233	AdSeg		Threat to Safety and Security (Violence)	Refusal - Housing Assignment	2025-2029	WHITE		M	40s	1	Assault - Physical Harm	Assault - Physical Harm	
234	MAX	AdSeg	Threat to Safety and Security (Violence)		2030-2039	AMERICAN INDIAN/ALASKA NATIVE	BLACKFEET TRIBE	M	20-25	1	Sex Offense	Sex Offense	Court Order Violation - DV
235	AdSeg		Threat to Safety and Security (Violence)		2030-2039	WHITE	EUROPEAN/N.A.M./AUSTR	M	60s	2	Assault - Physical Harm	Assault - Physical Harm	Assault - Physical Harm
236	AdSeg		Threat to Safety and Security (Violence)	Contraband	LWOP	WHITE	EUROPEAN/N.A.M./AUSTR	M	40s	1	Theft and Robbery	Assault - Physical Harm	Assault - Physical Harm
237	AdSeg		Refusal - Housing Assignment		2025-2029	WHITE	EUROPEAN/N.A.M./AUSTR	M	70+	1	Unlawful Possession of Firearm	Burglary and Trespass	Theft and Robbery
238	MAX	AdSeg	Threat to Safety and Security (Violence)		LWOP	AMERICAN INDIAN/ALASKA NATIVE	EUROPEAN/N.A.M./AUSTR	M	30s	1	Parole Violation	Theft and Robbery	Burglary and Trespass
239	AdSeg	MAX	Threat to Safety and Security (Violence)		2030-2039	WHITE		M	30s	1	Theft and Robbery	Unlawful Possession of Firearm	Assault - Physical Harm

240	AdSeg		Refusal - Housing Assignment		2024	BLACK	AFRICAN	M	30s	2	Fraud	Obstructing Governmental Operations	Substance Related
241	AdSeg		Refusal - Housing Assignment		2025-2029	WHITE		M	30s	2	Unlawful Possession of Firearm	Assault - Physical Harm	Theft and Robbery
242	AdSeg		Threat to Safety and Security (Violence)		RELEASED	HISPANIC	CHICANO/SPANISH	M	30s	2	Homicide	Substance Related	
243	AdSeg	MAX	Threat to Safety and Security (Violence)		2024	WHITE		M	30s	2	Harassment	Fraud	Perjury and Interference with Official Proceedings
244	AdSeg		Threat to Safety and Security (Violence)	Contraband	2040-2049	WHITE		F	50s	2	Homicide	Assault - Physical Harm	
245	AdSeg	MAX	Threat to Safety and Security (Violence)		2025-2029	WHITE	EUROPEAN/N.A.M./AUSTR	M	30s	4	Anticipatory Offense		
246	AdSeg		Threat to Safety and Security (Violence)	Refusal - Housing Assignment	2025-2029	WHITE		M	20-25	2	Assault - Physical Harm	Assault - Physical Harm	
247	AdSeg		Threat to Safety and Security (Violence)		2050-2059	WHITE	EUROPEAN/N.A.M./AUSTR	M	30s	1	Homicide	Unlawful Possession of Firearm	Perjury and Interference with Official Proceedings
248	AdSeg		Threat to Safety and Security (Violence)	Refusal - Housing Assignment	2040-2049	WHITE		M	20-25	1	Homicide		
249	AdSeg		Threat to Safety and Security (Violence)		2024	HISPANIC	AFRICAN, CHICANO/SPANISH	M	26-29	2	Assault - Physical Harm	Harassment	

250	AdSeg		Threat to Safety and Security (Violence)		2025-2029	AMERICAN INDIAN/ALASKA NATIVE		M	30s	1	Assault - Physical Harm	Theft and Robbery	Obstructing Governmental Operations
251	AdSeg		Refusal - Housing Assignment		2030-2039	WHITE	EUROPEAN/N.A.M./AUSTR, OUT OF STATE	M	40s	2	Theft and Robbery	Anticipatory Offense	Theft and Robbery
252	MAX		Threat to Safety and Security (Violence)		RELEASED	WHITE	EUROPEAN/N.A.M./AUSTR	M	50s	1	Theft and Robbery		
253	AdSeg	MAX	Threat to Safety and Security (Violence)	Contraband	2050-2059	BLACK	BLACKFEET TRIBE	M	30s	2	Homicide		
254	AdSeg		Threat to Safety and Security (Violence)		2040-2049	WHITE	EUROPEAN/N.A.M./AUSTR	M	40s	2	Homicide		
255	AdSeg	MAX	Threat to Safety and Security (Violence)		2024	WHITE	EUROPEAN/N.A.M./AUSTR	M	70+	2	Harassment	Assault - Physical Harm	
256	MAX		Threat to Safety and Security (Violence)		2030-2039	BLACK	AFRICAN	M	30s	1	Kidnapping	Assault - Physical Harm	Anticipatory Offense
257	AdSeg		Threat to Safety and Security (Violence)		2040-2049	WHITE	EUROPEAN/N.A.M./AUSTR	M	50s	3	Homicide	Assault - Physical Harm	Assault - Physical Harm
258	AdSeg		Threat to Safety and Security (Violence)		LWOP	BLACK	AFRICAN	M	50s	2	Theft and Robbery		
259	AdSeg		Threat to Safety and Security (Violence)		2025-2029	WHITE	EUROPEAN/N.A.M./AUSTR	M	40s	1	Sex Offense		

260	AdSeg	MAX	Threat to Safety and Security (Violence)	Contraband	2025-2029	WHITE	EUROPEAN/N.A.M./AUSTR	M	30s	2	Sex Offense		
261	AdSeg	MAX	Threat to Safety and Security (Violence)	Contraband	2024	HISPANIC	CHICANO/SPANISH	M	30s	2	Theft and Robbery	Assault - Physical Harm	
262	AdSeg		Threat to Safety and Security (Violence)		2025-2029	BLACK	AFRICAN	M	60s	1	Assault - Physical Harm		
263	AdSeg		Threat to Safety and Security (Violence)		2030-2039	BLACK	AFRICAN	M	40s	1	Homicide		
264	AdSeg	MAX	Threat to Safety and Security (Violence)		2025-2029	BLACK	AFRICAN	M	20-25	1	Burglary and Trespass	Assault - Physical Harm	Anticipatory Offense
265	MAX		Threat to Safety and Security (Violence)		2025-2029	WHITE	EUROPEAN/N.A.M./AUSTR	M	50s	3	Homicide		
266	AdSeg		Threat to Safety and Security (Violence)		LWOP	BLACK	EUROPEAN/N.A.M./AUSTR	M	30s	1	Homicide	Kidnapping	
267	AdSeg		Threat to Safety and Security (Violence)		2030-2039	WHITE	EUROPEAN/N.A.M./AUSTR, OTHER	M	50s	3	Assault - Physical Harm	Unlawful Possession of Firearm	
268	AdSeg	MAX	Threat to Safety and Security (Violence)		2025-2029	HISPANIC	CHICANO/SPANISH	M	40s	2	Homicide	Assault - Physical Harm	
269	AdSeg		Threat to Safety and Security (Violence)	Threat to Safety and Security (Violence)	2025-2029	HISPANIC	CHICANO/SPANISH	M	30s	2	Homicide	Court Order Violation - DV	

270	AdSeg	MAX	Refusal - Housing Assignment	Protective Custody - Involuntary	LIFE	WHITE	CHICANO/SPANISH	M	30s	3	Assault - Physical Harm		
271	AdSeg		Contraband		2025-2029	BLACK	AFRICAN	M	30s	1	Sex Offense		
272	AdSeg		Threat to Safety and Security (Violence)		2025-2029	BLACK	AFRICAN	M	30s	1	Assault - Physical Harm	Assault - Physical Harm	Sex Offense
273	AdSeg	MAX	Threat to Safety and Security (Violence)		2070-2079	WHITE	EUROPEAN/N.A.M./AUSTR	M	40s	1	Homicide	Theft and Robbery	Theft and Robbery
274	AdSeg		Refusal - Housing Assignment		LWOP	HISPANIC	CHICANO/SPANISH	M	60s	1	Homicide	Homicide	Homicide
275	AdSeg	MAX	Threat to Safety and Security (Violence)		2040-2049	HISPANIC		M	30s	1	Kidnapping	Assault - Physical Harm	Sex Offense
276	AdSeg	MAX	Threat to Safety and Security (Violence)		2024	WHITE		M	40s	2	Anticipatory Offense		
277	AdSeg		Threat to Safety and Security (Violence)	Contraband	2040-2049	WHITE		M	30s	2	Homicide	Kidnapping	
278	AdSeg		Threat to Safety and Security (Violence)	Contraband	2025-2029	BLACK	AFRICAN	M	26-29	1	Burglary and Trespass	Theft and Robbery	Theft and Robbery
279	AdSeg	MAX	Threat to Safety and Security (Violence)	contraband	2030-2039	WHITE	EUROPEAN/N.A.M./AUSTR	M	30s	1	Kidnapping	Assault - Physical Harm	

280	AdSeg		Refusal - Housing Assignment	Contraband	2025-2029	WHITE	EUROPEAN/N.A.M./AUSTR	M	40s	2	Burglary and Trespass	Burglary and Trespass	Theft and Robbery
281	AdSeg		Threat to Safety and Security (Violence)		2025-2029	WHITE	EUROPEAN/N.A.M./AUSTR	M	40s	2	Unlawful Possession of Firearm		
282	AdSeg		Threat to Safety and Security (Violence)		2080-2089	BLACK	AFRICAN	M	60s	2	Assault - Physical Harm	Homicide	Assault - Physical Harm
283	AdSeg		Threat to Safety and Security (Violence)		2025-2029	BLACK	AFRICAN	M	40s	2	Burglary and Trespass	Theft and Robbery	Unlawful Possession of Firearm
284	AdSeg	MAX	Threat to Safety and Security (Violence)		2025-2029	BLACK		M	30s	1	Burglary and Trespass		
285	MAX		Threat to Safety and Security (Violence)		2030-2039	BLACK	OTHER	M	40s	1	Kidnapping	Unlawful Possession of Firearm	Perjury and Interference with Official Proceedings
286	AdSeg	MAX	Threat to Safety and Security (Violence)		2030-2039	WHITE	EUROPEAN/N.A.M./AUSTR	M	30s	3	Anticipatory Offense	Court Order Violation	Court Order Violation
287	AdSeg		Contraband		2024	WHITE	EUROPEAN/N.A.M./AUSTR	M	26-29	2	Assault - Physical Harm		
288	AdSeg		Threat to Orderliness of Facility		RELEASED	WHITE	EUROPEAN/N.A.M./AUSTR	M	60s	1	Closed	Vacated	
289	AdSeg	MAX	Threat to Safety and Security (Violence)		2050-2059	WHITE	EUROPEAN/N.A.M./AUSTR	M	70+	2	Homicide	Sex Offense	

290	AdSeg		Threat to Orderliness of Facility	Threat to Safety and Security (Violence)	2025-2029	WHITE	OTHER	M	50s	1	Assault - Physical Harm		
291	MAX	AdSeg	Threat to Safety and Security (Violence)		LWOP	HISPANIC	EUROPEAN/N.A.M./AUSTR	M	30s	1	Homicide	Sex Offense	
292	AdSeg	MAX	Threat to Safety and Security (Violence)	contraband	2025-2029	BLACK		M	30s	1	Burglary and Trespass	Homicide	
293	AdSeg		Threat to Safety and Security (Violence)	Threat to Safety and Security (Violence)	2030-2039	BLACK	AFRICAN	M	30s	2	Homicide	Burglary and Trespass	Theft and Robbery
294	AdSeg		Threat to Orderliness of Facility	Threat to Safety and Security (Violence)	2025-2029	BLACK	AFRICAN	M	60s	2	Court Order Violation - DV	Sex Offense	
295	AdSeg		Threat to Self (Suicide Watch)	Threat to Safety and Security (Violence)	LWOP	WHITE	EUROPEAN/N.A.M./AUSTR	M	50s	2	Theft and Robbery		
296	AdSeg	MAX	Threat to Safety and Security (Violence)	Refusal - Housing Assignment	LWOP	WHITE	EUROPEAN/N.A.M./AUSTR	M	26-29	2	Homicide	Homicide	
297	AdSeg		Threat to Safety and Security (Violence)		2030-2039	WHITE	CHIPPEWA, CREE INDIANS, EUROPEAN/N.A.M./	M	30s	2	Anticipatory Offense	Theft and Robbery	Arson
298	AdSeg	MAX	Threat to Safety and Security (Violence)		2025-2029	AMERICAN INDIAN/ALASKA NATIVE		M	30s	2	Substance Related	Substance Related	Substance Related
299	AdSeg	MAX	Threat to Safety and Security (Violence)		LWOP	WHITE	EUROPEAN/N.A.M./AUSTR	M	30s	2	Homicide	Theft and Robbery	Sex Offense

300	AdSeg		Threat to Safety and Security (Violence)	Threat to Safety and Security (Violence)	RELEASED	AMERICAN INDIAN/ALASKA NATIVE		M	26-29	2	Substance Related		
301	AdSeg		Threat to Safety and Security (Violence)	contraband	2040-2049	BLACK	AFRICAN	M	20-25	1	Homicide	Perjury and Interference with Official Proceedings	
302	AdSeg		Threat to Safety and Security (Violence)		2024	WHITE		M	40s	2	Assault - Physical Harm	Assault - Physical Harm	Assault - Physical Harm
303	AdSeg		Threat to Safety and Security (Violence)		2025-2029	ASIAN/PACIFIC ISLANDER	PACIFIC ISLANDER	M	40s	1	Anticipatory Offense		
304	AdSeg		Threat to Safety and Security (Violence)		2025-2029	WHITE	EUROPEAN/N.A.M./AUSTR	M	50s	1	Misdemeanor or Gross Misdemeanor	Court Order Violation - DV	Court Order Violation
305	AdSeg		Threat to Safety and Security (Violence)		LWOP	BLACK		F	30s	2	Anticipatory Offense	Homicide	
306	AdSeg		Threat to Safety and Security (Violence)		2025-2029	WHITE	EUROPEAN/N.A.M./AUSTR	M	50s	1	Assault - Physical Harm	Assault - Physical Harm	Assault - Physical Harm
307	AdSeg		Threat to Safety and Security (Violence)		2030-2039	WHITE	EUROPEAN/N.A.M./AUSTR	M	30s	1	Homicide	Arson	
308	AdSeg	MAX	Threat to Safety and Security (Violence)	Refusal - Housing Assignment	2025-2029	BLACK	AFRICAN	M	30s	1	Theft and Robbery	Burglary and Trespass	Theft and Robbery
309	MAX	AdSeg	Threat to Safety and Security (Violence)	Threat to Safety and Security (Violence)	RELEASED	BLACK	AFRICAN	M	30s	1	Sex Offense		

310	AdSeg		Threat to Safety and Security (Violence)		2024	BLACK		M	26-29	1	Theft and Robbery	Theft and Robbery	Anticipatory Offense
311	MAX	AdSeg	Contraband		2025-2029	AMERICAN INDIAN/ALASKA NATIVE	EUROPEAN/N.A.M./AUSTR	M	30s	2	Sex Offense	Theft and Robbery	
312	AdSeg	MAX	Threat to Safety and Security (Violence)	Refusal - Housing Assignment	2030-2039	WHITE	EUROPEAN/N.A.M./AUSTR	M	40s	1	Homicide		
313	AdSeg	MAX	Threat to Safety and Security (Violence)	Threat to Safety and Security (Violence)	LWOP	BLACK		M	30s	2	Homicide	Homicide	
314	AdSeg		Threat to Safety and Security (Violence)		2025-2029	BLACK		M	30s	3	Sex Offense	Assault - Physical Harm	Theft and Robbery
315	AdSeg		Threat to Safety and Security (Violence)		2040-2049	WHITE	EUROPEAN/N.A.M./AUSTR	M	50s	3	Theft and Robbery	Theft and Robbery	Anticipatory Offense
316	AdSeg		Threat to Orderliness of Facility		2024	BLACK	AFRICAN	M	60s	1	Fire Related	Fire Related	Fire Related
317	AdSeg		Threat to Safety and Security (Violence)		LWOP	BLACK	AFRICAN	M	30s	1	Homicide	Homicide	
318	MAX		Threat to Orderliness of Facility		RELEASED	BLACK	AFRICAN	M	60s	1	Assault - Physical Harm		
319	AdSeg		Protective Custody		LWOP	HISPANIC	CHICANO/SPANISH	M	30s	1	Homicide	Homicide	

320	AdSeg		Threat to Safety and Security (Violence)		2025-2029	WHITE		M	30s	2	Harassment	Court Order Violation	Court Order Violation
321	AdSeg	MAX	Threat to Safety and Security (Violence)	Threat to Safety and Security (Violence)	2024	BLACK	AFRICAN	M	40s	1	Substance Related	Substance Related	Substance Related
322	AdSeg		Threat to Safety and Security (Violence)	Contraband	RELEASED	BLACK	AFRICAN	M	40s	2	Assault - Physical Harm	Sex Offense	
323	AdSeg		Threat to Safety and Security (Violence)		2025-2029	BLACK	AFRICAN	M	30s	2	Homicide		
324	AdSeg		Threat to Safety and Security (Violence)		2024	WHITE	EUROPEAN/N.A.M./AUSTR	M	60s	2	Assault - Physical Harm	Theft and Robbery	Unlawful Possession of Firearm
325	AdSeg	MAX	Contraband		2030-2039	BLACK	AFRICAN	M	30s	2	Anticipatory Offense	Assault - Physical Harm	
326	MAX	AdSeg	Threat to Safety and Security (Violence)		LWOP	WHITE	EUROPEAN/N.A.M./AUSTR	M	50s	1	Assault - Physical Harm	Harassment	Perjury and Interference with Official Proceedings
327	AdSeg		Threat to orderliness of facility		2050-2059	WHITE	EUROPEAN/N.A.M./AUSTR	M	50s	1	Homicide		
328	AdSeg	AdSeg	Threat to Orderliness of Facility	Threat to Others	2030-2039	WHITE	EUROPEAN/N.A.M./AUSTR	M	60s	2	Theft and Robbery	Theft and Robbery	Burglary and Trespass
329	MAX		Contraband		2030-2039	WHITE	EUROPEAN/N.A.M./AUSTR	M	40s	1	Theft and Robbery	Burglary and Trespass	Sex Offense

330	AdSeg	MAX	Threat to Safety and Security (Violence)		RELEASED	WHITE	EUROPEAN/N.A.M./AUSTR	M	26-29	2	Homicide		
331	AdSeg		Threat to Safety and Security (Violence)		2025-2029	WHITE	EUROPEAN/N.A.M./AUSTR	M	30s	1	Burglary and Trespass	Criminal Profiteering	Theft and Robbery
332	MAX		Threat to Safety and Security (Violence)		2025-2029	WHITE	EUROPEAN/N.A.M./AUSTR	M	50s	2	Sex Offense	Assault - Physical Harm	Harassment
333	AdSeg		Threat to Safety and Security (Violence)		2030-2039	WHITE	EUROPEAN/N.A.M./AUSTR	M	40s	1	Sex Offense	Sex Offense	Unlawful Possession of Firearm
334	AdSeg		Threat to Safety and Security (Violence)	Refusal - Housing Assignment	2025-2029	WHITE	EUROPEAN/N.A.M./AUSTR	M	40s	3	Assault - Physical Harm	Assault - Physical Harm	Assault - Physical Harm
335	AdSeg		Threat to Safety and Security (Violence)		2025-2029	WHITE		M	30s	2	Assault - Physical Harm		
336	AdSeg		Threat to Safety and Security (Violence)		2030-2039	WHITE	EUROPEAN/N.A.M./AUSTR	M	30s	2	Homicide	Assault - Physical Harm	
337	AdSeg		Threat to Safety and Security (Violence)	Threat to Safety and Security (Violence)	2025-2029	WHITE		M	26-29	2	Sex Offense	Sex Offense	Sex Offense
338	AdSeg		Threat to Safety and Security (Violence)		2025-2029	WHITE	EUROPEAN/N.A.M./AUSTR	M	40s	1	Assault - Physical Harm	Assault - Physical Harm	Assault - Physical Harm
339	AdSeg		Contraband	contraband	2025-2029	WHITE	EUROPEAN/N.A.M./AUSTR	M	30s	2	Substance Related	Substance Related	Substance Related

340	AdSeg		Threat to Safety and Security (Violence)		RELEASED	WHITE	EUROPEAN/N.A.M./AUSTR	M	50s	2	Substance Related	Sex Offense	
341	AdSeg	MAX	Refusal - Housing Assignment		2040-2049	WHITE	EUROPEAN/N.A.M./AUSTR	M	40s	3	Homicide		
342	AdSeg		Threat to Safety and Security (Violence)		2024	WHITE	EUROPEAN/N.A.M./AUSTR	M	20-25	1	Court Order Violation	Court Order Violation	Court Order Violation
343	AdSeg	MAX	Threat to Safety and Security (Violence)		2025-2029	HISPANIC	CHICANO/SPANISH	M	26-29	1	Anticipatory Offense		
344	AdSeg	MAX	Threat to Safety and Security (Violence)	Threat to Safety and Security (Violence)	2030-2039	ASIAN/PACIFIC ISLANDER	PACIFIC ISLANDER	M	30s	1	Homicide	Assault - Physical Harm	
345	AdSeg	MAX	Threat to Safety and Security (Violence)		2025-2029	ASIAN/PACIFIC ISLANDER		M	30s	2	Theft and Robbery	Assault - Physical Harm	Theft and Robbery
346	AdSeg	MAX	Threat to Safety and Security (Violence)		2025-2029	BLACK	AFRICAN	M	30s	1	Theft and Robbery	Theft and Robbery	Theft and Robbery
347	AdSeg		Threat to Safety and Security (Violence)		2030-2039	WHITE	EUROPEAN/N.A.M./AUSTR	M	60s	1	Homicide		
348	AdSeg		Threat to Safety and Security (Violence)	Contraband	2030-2039	BLACK		M	30s	2	Sex Offense	Sex Offense	Harassment
349	AdSeg	MAX	Threat to Safety and Security (Violence)	Refusal - Housing Assignment	2024	WHITE		M	30s	2	Unlawful Possession of Firearm	Assault - Physical Harm	Unlawful Possession of Firearm

350	AdSeg		Threat to Safety and Security (Violence)	Contraband	2025-2029	WHITE	EUROPEAN/N.A.M./AUSTR	M	40s	1	Sex Offense		
351	AdSeg		Threat to Safety and Security (Violence)		2025-2029	WHITE	EUROPEAN/N.A.M./AUSTR	M	40s	1	Obstructing Governmental Operations	Unlawful Possession of Firearm	
352	AdSeg		Threat to Safety and Security (Violence)		2044-2049	WHITE	EUROPEAN/N.A.M./AUSTR	M	30s	1	Homicide		
353	MAX	AdSeg	Threat to Safety and Security (Violence)	Threat to Safety and Security (Violence)	2025-2029	WHITE	EUROPEAN/N.A.M./AUSTR	M	50s	1	Assault - Physical Harm		
354	AdSeg		Refusal - Housing Assignment		2030-2039	WHITE	EUROPEAN/N.A.M./AUSTR	M	30s	1	Unlawful Possession of Firearm	Obstructing Governmental Operations	Homicide
355	MAX	AdSeg	Refusal - Housing Assignment	Threat to Orderliness of Facility	2025-2029	WHITE	EUROPEAN/N.A.M./AUSTR	M	40s	4	Homicide		
356	AdSeg		Threat to Safety and Security (Violence)	Contraband	LWOP	BLACK	AFRICAN	M	30s	2	Homicide	Homicide	Homicide
357	AdSeg	MAX	Threat to Safety and Security (Violence)		2030-2039	WHITE	EUROPEAN/N.A.M./AUSTR	M	50s	2	Burglary and Trespass	Kidnapping	Kidnapping
358	MAX		Threat to Orderliness of Facility		2025-2029	AMERICAN INDIAN/ALASKA NATIVE	EUROPEAN/N.A.M./AUSTR	M	50s	2	Substance Related	Unlawful Possession of Firearm	
359	AdSeg		Threat to Safety and Security (Violence)		2030-2039	BLACK	AFRICAN	M	20-25	1	Anticipatory Offense	Unlawful Possession of Firearm	Unlawful Possession of Firearm

360	AdSeg	MAX	Threat to Safety and Security (Violence)	contraband	2025-2029	WHITE	EUROPEAN/N.A.M./AUSTR	M	30s	1	Theft and Robbery		
361	MAX	AdSeg	Threat to Safety and Security (Violence)		2040-2049	ASIAN/PACIFIC ISLANDER	OTHER	F	40s	2	Anticipatory Offense		
362	AdSeg		Threat to Orderliness of Facility		2025-2029	WHITE	EUROPEAN/N.A.M./AUSTR	M	50s	1	Unlawful Possession of Firearm	Anticipatory Offense	Homicide
363	AdSeg		Threat to Safety and Security (Violence)	Contraband	2030-2039	AMERICAN INDIAN/ALASKA NATIVE		M	26-29	2	Sex Offense	Sex Offense	Sex Offense
364	AdSeg	MAX	Threat to Safety and Security (Violence)	Threat to Safety and Security (Violence)	2024	AMERICAN INDIAN/ALASKA NATIVE	QUINUAULT INDIAN NATION	M	40s	3	Unlawful Possession of Firearm	Theft and Robbery	
365	AdSeg	MAX	Threat to Safety and Security (Violence)	Contraband	2030-2039	BLACK	AFRICAN	M	30s	2	Substance Related	Assault - Physical Harm	Assault - Physical Harm
366	AdSeg	MAX	Threat to Safety and Security (Violence)		2025-2029	BLACK	AFRICAN	M	40s	1	Sex Offense		
367	AdSeg		Threat to Safety and Security (Violence)	Threat to Safety and Security (Violence)	2030-2039	BLACK		M	26-29	1	Kidnapping	Burglary and Trespass	Anticipatory Offense
368	AdSeg		Refusal - Housing Assignment	Threat to Safety and Security (Violence)	2024	WHITE	EUROPEAN/N.A.M./AUSTR	M	30s	3	Sex Offense	Sex Offense	Sex Offense
369	AdSeg	MAX	Threat to Safety and Security (Violence)		2025-2029	WHITE	EUROPEAN/N.A.M./AUSTR	M	60s	3	Burglary and Trespass		

370	AdSeg	MAX	Threat to Safety and Security (Violence)		2100-2150	BLACK		M	30s	3	Sex Offense	Sex Offense	Sex Offense
371	AdSeg	MAX	Threat to Safety and Security (Violence)	Threat to Orderliness of Facility	2030-2039	BLACK		M	30s	2	Theft and Robbery	Theft and Robbery	Theft and Robbery
372	AdSeg		Refusal - Housing Assignment		2025-2029	ASIAN/PACIFIC ISLANDER	PACIFIC ISLANDER	M	30s	2	Assault - Physical Harm	Burglary and Trespass	Burglary and Trespass
373	AdSeg		Threat to Safety and Security (Violence)		2025-2029	ASIAN/PACIFIC ISLANDER		M	30s	2	Theft and Robbery	Kidnapping	Theft and Robbery
374	AdSeg		Threat to Safety and Security (Violence)	contraband	2025-2029	HISPANIC		F	20-25	2	Theft and Robbery	Kidnapping	Theft and Robbery
375	AdSeg	MAX	Threat to Safety and Security (Violence)		2025-2029	HISPANIC		M	20-25	2	Anticipatory Offense		
376	AdSeg	MAX	Threat to Safety and Security (Violence)		2050-2059	WHITE	OTHER	M	50s	1	Homicide	Unlawful Possession of Firearm	Anticipatory Offense
377	MAX		Threat to Safety and Security (Violence)	Threat to Safety and Security (Violence)	2050-2059	WHITE	EUROPEAN/N.A.M./AUSTR	M	40s	1	Theft and Robbery	Homicide	Theft and Robbery
378	AdSeg		Threat to Safety and Security (Violence)		2025-2029	BLACK	AFRICAN	M	40s	2	Theft and Robbery	Theft and Robbery	Assault - Physical Harm
379	MAX		Threat to Safety and Security (Violence)		2060-2069	WHITE	EUROPEAN/N.A.M./AUSTR	M	40s	1	Anticipatory Offense	Homicide	

380	AdSeg		Threat to Safety and Security (Violence)		2030-2039	WHITE	OTHER	M	40s	1	Homicide	Homicide	
381	AdSeg		Threat to Safety and Security (Violence)		2025-2029	WHITE	EUROPEAN/N.A.M./AUSTR	M	30s	2	Sex Offense		
382	MAX	AdSeg	Threat to Safety and Security (Violence)		2030-2039	WHITE	EUROPEAN/N.A.M./AUSTR	M	60s	3	Homicide		
383	AdSeg	MAX	Threat to Safety and Security (Violence)	Threat to Safety and Security (Violence)	RELEASED	HISPANIC	CHICANO/SPANISH	M	30s	1	Closed		
384	AdSeg		Refusal - Housing Assignment		2040-2049	WHITE	EUROPEAN/N.A.M./AUSTR	M	40s	3	Homicide	Assault - Physical Harm	Assault - Physical Harm
385	AdSeg		Refusal - Housing Assignment	Threat to Safety and Security (Violence)	2024	AMERICAN INDIAN/ALASKA NATIVE		M	40s	1	Assault - Physical Harm		
386	AdSeg	MAX	Threat to Safety and Security (Violence)		2024	WHITE		F	26-29	3	Theft and Robbery		
387	MAX		Threat to Safety and Security (Violence)		2025-2029	BLACK	AFRICAN	M	50s	1	Theft and Robbery	Anticipatory Offense	Theft and Robbery
388	AdSeg		Threat to Safety and Security (Violence)		2025-2029	WHITE	EUROPEAN/N.A.M./AUSTR	M	40s	1	Sex Offense	Sex Offense	Sex Offense
389	AdSeg		Threat to Safety and Security (Violence)		2030-2039	BLACK	AFRICAN	M	50s	2	Homicide		

390	AdSeg		Threat to Safety and Security (Violence)		RELEASED	HISPANIC	CHICANO/SPANISH	M	30s	1	Theft and Robbery	Theft and Robbery	Theft and Robbery
391	AdSeg		Threat to Safety and Security (Violence)	Extreme Escape Risk	2030-2039	WHITE	OTHER	M	60s	2	Homicide		
392	AdSeg		Threat to Safety and Security (Violence)		2030-2039	WHITE	OTHER	M	30s	3	Substance Related	Substance Related	Unlawful Possession of Firearm
393	AdSeg		Threat to Safety and Security (Violence)		2025-2029	BLACK	AFRICAN	M	20-25	1	Theft and Robbery	Assault - Physical Harm	Harassment
394	AdSeg	MAX	Threat to Safety and Security (Violence)	Contraband	2025-2029	WHITE	EUROPEAN/N.A.M./AUSTR	M	20-25	1	Assault - Physical Harm	Assault - Physical Harm	Assault - Physical Harm
395	AdSeg	MAX	Threat to Safety and Security (Violence)		2025-2029	HISPANIC	CHICANO/SPANISH	M	30s	1	Public Disturbance	Theft and Robbery	Theft and Robbery
396	MAX		Threat to Safety and Security (Violence)		2030-2039	HISPANIC	CHICANO/SPANISH	M	40s	1	Homicide	Anticipatory Offense	
397	AdSeg	MAX	Threat to Safety and Security (Violence)		2025-2029	UNKNOWN		M	26-29	1	Sex Offense	Sex Offense	Sex Offense
398	AdSeg		Refusal - Housing Assignment		2030-2039	WHITE	EUROPEAN/N.A.M./AUSTR	M	40s	2	Anticipatory Offense	Unlawful Possession of Firearm	
399	MAX		Contraband	Threat to Safety and Security (Violence)	2025-2029	WHITE	EUROPEAN/N.A.M./AUSTR	M	50s	2	Unlawful Possession of Firearm	Theft and Robbery	Misdemeanor or Gross Misdemeanor

400	AdSeg	MAX	Threat to Safety and Security (Violence)		2030-2039	BLACK	AFRICAN	M	40s	2	Burglary and Trespass	Theft and Robbery	Theft and Robbery
401	MAX		Threat to Orderliness of Facility	Threat to Safety and Security (Violence)	2030-2039	WHITE	EUROPEAN/N.A.M./AUSTR	M	50s	3	Anticipatory Offense	Anticipatory Offense	
402	AdSeg		Threat to Safety and Security (Violence)		RELEASED	HISPANIC	CHICANO/SPANISH	M	30s	2	Assault - Physical Harm	Assault - Physical Harm	Assault - Physical Harm
403	AdSeg	MAX	Threat to Safety and Security (Violence)	Refusal - Housing Assignment	2024	WHITE	EUROPEAN/N.A.M./AUSTR	M	30s	2	Substance Related	Substance Related	Substance Related
404	AdSeg		Threat to Safety and Security (Violence)		2050-2059	WHITE	EUROPEAN/N.A.M./AUSTR	M	50s	1	Homicide	Unlawful Possession of Firearm	Anticipatory Offense
405	MAX	AdSeg	Refusal - Housing Assignment		LWOP	WHITE	EUROPEAN/N.A.M./AUSTR	M	60s	3	Homicide	Anticipatory Offense	Anticipatory Offense
406	AdSeg	MAX	Refusal - Housing Assignment		2025-2029	HISPANIC		M	30s	1	Anticipatory Offense		
407	AdSeg	MAX	Threat to Safety and Security (Violence)		2025-2029	HISPANIC	CHICANO/SPANISH	M	30s	1	Burglary and Trespass	Malicious Mischief	Burglary and Trespass
408	AdSeg		Threat to Safety and Security (Violence)	Contraband	2024	HISPANIC	CHICANO/SPANISH	M	20-25	2	Assault - Physical Harm	Assault - Physical Harm	
409	AdSeg		Threat to Safety and Security (Violence)		2040-2049	WHITE	EUROPEAN/N.A.M./AUSTR	M	40s	1	Homicide	Anticipatory Offense	

410	AdSeg	MAX	Refusal - Housing Assignment		RELEASED	BLACK	AFRICAN	M	40s	1	Court Order Violation	Court Order Violation	Court Order Violation
411	AdSeg	MAX	Threat to Safety and Security (Violence)	Protective Custody	2040-2049	WHITE	EUROPEAN/N.A.M./AUSTR	M	30s	1	Homicide	Homicide	
412	AdSeg		Contraband		2040-2049	WHITE	EUROPEAN/N.A.M./AUSTR	M	30s	1	Anticipatory Offense	Unlawful Possession of Firearm	Burglary and Trespass
413	AdSeg		Contraband		2024	WHITE	EUROPEAN/N.A.M./AUSTR	M	40s	3	Unlawful Possession of Firearm	Obstructing Governmental Operations	Substance Related
414	AdSeg	MAX	Threat to Safety and Security (Violence)	Threat to Self (Suicide Watch)	2025-2029	ASIAN/PACIFIC ISLANDER		M	30s	3	Burglary and Trespass	Unlawful Possession of Firearm	Theft and Robbery
415	AdSeg		Threat to Safety and Security (Violence)		2030-2039	HISPANIC		M	30s	2	Theft and Robbery	Theft and Robbery	Unlawful Possession of Firearm
416	AdSeg	MAX	Threat to Safety and Security (Violence)		2090-2099	HISPANIC	CHICANO/SPANISH	M	26-29	2	Homicide	Assault - Physical Harm	Assault - Physical Harm
417	AdSeg	MAX	Threat to Safety and Security (Violence)		2030-2039	BLACK	AFRICAN, EUROPEAN/N.A.M./AUSTR	M	20-25	1	Homicide		
418	AdSeg		Threat to Safety and Security (Violence)		2025-2029	WHITE	EUROPEAN/N.A.M./AUSTR	M	40s	2	Assault - Physical Harm		
419	AdSeg	MAX	Threat to Self (Suicide Watch)		2044-2049	AMERICAN INDIAN/ALASKA NATIVE	EUROPEAN/N.A.M./AUSTR	M	40s	1	Homicide		

420	AdSeg		Threat to Safety and Security (Violence)	Contraband	2025-2029	WHITE	EUROPEAN/N.A.M./AUSTR	M	30s	2	Homicide		
421	AdSeg	MAX	Threat to Safety and Security (Violence)	Threat to Safety and Security (Violence)	2025-2029	BLACK	AFRICAN	M	20-25	2	Assault - Physical Harm		
422	AdSeg	MAX	Threat to Safety and Security (Violence)		2024	BLACK	AFRICAN	M	40s	1	Assault - Physical Harm	Assault - Physical Harm	
423	AdSeg	MAX	Threat to Safety and Security (Violence)		2040-2049	WHITE	EUROPEAN/N.A.M./AUSTR	M	70+	2	Homicide		
424	AdSeg		Contraband	Threat to Safety and Security (Violence)	LWOP	WHITE	EUROPEAN/N.A.M./AUSTR	M	30s	1	Homicide		
425	AdSeg	AdSeg	Threat to Orderliness of Facility	Threat to Orderliness of Facility	2025-2029	AMERICAN INDIAN/ALASKA NATIVE	EUROPEAN/N.A.M./AUSTR	M	60s	3	Substance Related	Unlawful Possession of Firearm	Substance Related
426	AdSeg		Contraband		LWOP	HISPANIC	CHICANO/SPANISH	M	26-29	2	Substance Related	Unlawful Possession of Firearm	Theft and Robbery
427	AdSeg		Threat to Safety and Security (Violence)		2025-2029	HISPANIC		M	40s	1	Sex Offense		
428	AdSeg	MAX	Threat to Safety and Security (Violence)	Contraband	2030-2039	HISPANIC	CHICANO/SPANISH, CHOCTAW	M	40s	2	Burglary and Trespass	Assault - Physical Harm	Assault - Physical Harm
429	AdSeg	MAX	Threat to Safety and Security (Violence)	Threat to Safety and Security (Violence)	2025-2029	HISPANIC		M	26-29	1	Assault - Physical Harm	Unlawful Possession of Firearm	Unlawful Possession of Firearm

430	MAX	AdSeg	Threat to Safety and Security (Violence)		2030-2039	HISPANIC	CHICANO/SPANISH	M	40s	1	Burglary and Trespass	Assault - Physical Harm	Kidnapping
431	AdSeg	MAX	Threat to Safety and Security (Violence)	Threat to Safety and Security (Violence)	2030-2039	HISPANIC	CHICANO/SPANISH	M	20-25	1	Assault - Physical Harm	Assault - Physical Harm	
432	AdSeg	MAX	Threat to Safety and Security (Violence)		2025-2029	HISPANIC		M	60s	2	Assault - Physical Harm	Harassment	Assault - Physical Harm
433	AdSeg		Threat to Orderliness of Facility		2030-2039	HISPANIC	CHICANO/SPANISH	M	50s	1	Theft and Robbery		
434	MAX		Threat to Orderliness of Facility	Threat to Safety and Security (Violence)	LWOP	HISPANIC	CHICANO/SPANISH	M	50s	1	Sex Offense		
435	AdSeg	MAX	Refusal - Housing Assignment		2070-2079	HISPANIC	CHICANO/SPANISH, EUROPEAN/N.A.M./AUSTR	M	40s	1	Homicide	Anticipatory Offense	Anticipatory Offense
436	AdSeg	MAX	Threat to Safety and Security (Violence)	Contraband	2025-2029	HISPANIC	CHICANO/SPANISH	M	40s	2	Unlawful Possession of Firearm	Harassment	Harassment
437	MAX		Threat to Safety and Security (Violence)		2030-2039	HISPANIC	CHICANO/SPANISH	M	30s	1	Burglary and Trespass	Harassment	Theft and Robbery
438	AdSeg		Threat to Safety and Security (Violence)		2030-2039	HISPANIC	CHICANO/SPANISH, OTHER	M	40s	1	Homicide	Anticipatory Offense	
439	AdSeg	MAX	Threat to Safety and Security (Violence)		2025-2029	HISPANIC		M	30s	1	Theft and Robbery		

440	AdSeg	MAX	Threat to Safety and Security (Violence)		RELEASED	HISPANIC		M	30s	1	Homicide		
441	AdSeg		Threat to Safety and Security (Violence)		2050-2059	WHITE	CHICANO/SPANISH	M	40s	1	Sex Offense	Sex Offense	Sex Offense
442	AdSeg		Threat to Orderliness of Facility		2024	WHITE	EUROPEAN/N.A.M./AUSTR	M	50s	1	Assault - Physical Harm	Substance Related	
443	AdSeg		Threat to Safety and Security (Violence)		2025-2029	HISPANIC	CHICANO/SPANISH	M	30s	1	Substance Related	Substance Related	Substance Related
444	AdSeg	MAX	Threat to Safety and Security (Violence)		2050-2059	HISPANIC	CHICANO/SPANISH	M	30s	1	Homicide	Obstructing Governmental Operations	Obstructing Governmental Operations
445	AdSeg		Threat to Safety and Security (Violence)		2024	BLACK	AFRICAN	M	50s	2	Sex Offense	Court Order Violation	
446	AdSeg		Refusal - Housing Assignment		2025-2029	BLACK	AFRICAN	M	50s	2	Arson	Harassment	Assault - Physical Harm
447	AdSeg		Threat to Safety and Security (Violence)		2030-2039	AMERICAN INDIAN/ALASKA NATIVE	CHIPPEWA-CREE INDIANS	M	40s	2	Theft and Robbery	Theft and Robbery	Kidnapping
448	AdSeg	MAX	Threat to Safety and Security (Violence)		2024	WHITE		M	30s	3	Theft and Robbery	Sex Offense	Sex Offense
449	AdSeg		Threat to Safety and Security (Violence)		2025-2029	HISPANIC	CHICANO/SPANISH	M	50s	1	Assault - Physical Harm		

450	AdSeg	MAX	Threat to Safety and Security (Violence)	Contraband	2025-2029	HISPANIC	CHICANO/SPANISH	M	30s	1	Sex Offense	Sex Offense	Anticipatory Offense
451	AdSeg		Threat to Safety and Security (Violence)	Contraband	2025-2029	WHITE		M	60s	3	Assault - Physical Harm		
452	AdSeg		Contraband		2060-2069	WHITE	OTHER	M	40s	2	Sex Offense	Sex Offense	Sex Offense
453	AdSeg		Threat to Safety and Security (Violence)	Contraband	2030-2039	HISPANIC	CHICANO/SPANISH	M	40s	1	Homicide		
454	AdSeg		Threat to Safety and Security (Violence)		2025-2029	WHITE	EUROPEAN/N.A.M./AUSTR	M	30s	1	Court Order Violation	Court Order Violation	Court Order Violation
455	AdSeg		Threat to Orderliness of Facility		2024	WHITE	EUROPEAN/N.A.M./AUSTR	M	60s	1	Unlawful Possession of Firearm		
456	AdSeg	MAX	Threat to Safety and Security (Violence)	Threat to Safety and Security (Violence)	2025-2029	HISPANIC	BLACKFEET TRIBE	M	30s	1	Homicide		
457	AdSeg		Threat to Safety and Security (Violence)		2025-2029	WHITE	EUROPEAN/N.A.M./AUSTR	M	30s	2	Burglary and Trespass		
458	AdSeg		Refusal - Housing Assignment		2024	ASIAN/PACIFIC ISLANDER		M	26-29	2	Theft and Robbery	Burglary and Trespass	Burglary and Trespass
459	AdSeg		Threat to Safety and Security (Violence)		2025-2029	WHITE	EUROPEAN/N.A.M./AUSTR	M	26-29	1	Assault - Physical Harm	Theft and Robbery	

460	MAX		Threat to Safety and Security (Violence)		2024	ASIAN/PACIFIC ISLANDER	CHINESE	M	30s	3	Assault - Physical Harm	Assault - Physical Harm	Harassment
461	AdSeg		Threat to Safety and Security (Violence)		2025-2029	HISPANIC		F	30s	2	Homicide		
462	AdSeg		Threat to Safety and Security (Violence)		2024	WHITE		M	30s	1	Anticipatory Offense		
463			UNKNOWN		2025-2029	WHITE		M	30s	2	Burglary and Trespass	Burglary and Trespass	Burglary and Trespass
464	AdSeg		Refusal - Housing Assignment		2030-2039	WHITE		F	30s	3	Homicide	Homicide	
465	AdSeg		Refusal - Housing Assignment		2030-2039	BLACK	AFRICAN	M	60s	2	Homicide		
466	AdSeg	MAX	Threat to Safety and Security (Violence)		LWOP	WHITE		M	30s	2	Burglary and Trespass	Parole Violation	Sex Offense
467	MAX		Threat to Safety and Security (Violence)		2030-2039	BLACK	EUROPEAN/N.A.M./AUSTR	M	60s	1	Theft and Robbery	Unlawful Possession of Firearm	Kidnapping
468	AdSeg		Threat to Orderliness of Facility	Threat to Safety and Security (Violence)	2050-2059	WHITE	EUROPEAN/N.A.M./AUSTR	M	60s	1	Sex Offense	Sex Offense	Theft and Robbery
469	AdSeg		Threat to Safety and Security (Violence)	Contraband	2100-2150	HISPANIC		M	30s	1	Homicide	Theft and Robbery	Assault - Physical Harm

470	AdSeg		Threat to Safety and Security (Violence)	contraband	2025-2029	HISPANIC	CHICANO/SPANISH	M	40s	1	Assault - Physical Harm		
471	AdSeg	MAX	Threat to Safety and Security (Violence)	Contraband	2024	ASIAN/PACIFIC ISLANDER	VIETNAMESE	M	40s	2	Burglary and Trespass	Assault - Physical Harm	
472	AdSeg	MAX	Threat to Safety and Security (Violence)		LWOP	ASIAN/PACIFIC ISLANDER	OTHER	M	50s	3	Homicide	Assault - Physical Harm	
473	AdSeg		Threat to Safety and Security (Violence)		2050-2059	WHITE	EUROPEAN/N.A.M./AUSTR	M	40s	2	Homicide	Homicide	
474	AdSeg		Threat to Safety and Security (Violence)		2025-2029	WHITE	EUROPEAN/N.A.M./AUSTR	M	50s	2	Burglary and Trespass		
475	AdSeg		Threat to Safety and Security (Violence)		2050-2059	WHITE	EUROPEAN/N.A.M./AUSTR	M	40s	1	Sex Offense	Anticipatory Offense	Anticipatory Offense
476	AdSeg		Threat to Safety and Security (Violence)		2025-2029	OTHER	OTHER	M	30s	1	Sex Offense		
477	AdSeg	MAX	Threat to Safety and Security (Violence)		2025-2029	HISPANIC	OTHER	M	26-29	2	Homicide		
478	MAX		Threat to Safety and Security (Violence)		2025-2029	WHITE	EUROPEAN/N.A.M./AUSTR	M	40s	1	Sex Offense		
479	AdSeg		Threat to Safety and Security (Violence)		2025-2029	WHITE	EUROPEAN/N.A.M./AUSTR	M	26-29	1	Burglary and Trespass	Assault - Physical Harm	Assault - Physical Harm

480	AdSeg		Threat to Safety and Security (Violence)	Contraband	2030-2039	HISPANIC	CHICANO/SPANISH	M	26-29	1	Assault - Physical Harm	Unlawful Possession of Firearm	Anticipatory Offense
481	AdSeg		Refusal - Housing Assignment	Threat to Safety and Security (Violence)	2024	BLACK	AFRICAN	M	20-25	1	Unlawful Possession of Firearm	Substance Related	
482	AdSeg	MAX	Refusal - Housing Assignment		2025-2029	WHITE	EUROPEAN/N.A.M./AUSTR	M	50s	1	Assault - Physical Harm	Unlawful Possession of Firearm	Anticipatory Offense
483	AdSeg	MAX	Threat to Safety and Security (Violence)		2040-2049	WHITE		M	40s	1	Homicide		
484	AdSeg		Threat to Orderliness of Facility		2040-2049	WHITE	OTHER	M	70+	1	Theft and Robbery	Theft and Robbery	Kidnapping
485	AdSeg		Threat to Safety and Security (Violence)		LWOP	BLACK	AFRICAN	M	50s	3	Theft and Robbery		
486	AdSeg		Contraband		2024	WHITE	EUROPEAN/N.A.M./AUSTR	M	40s	1	Assault - Physical Harm		
487	AdSeg		Threat to Safety and Security (Violence)	Threat to Safety and Security (Violence)	2030-2039	ASIAN/PACIFIC ISLANDER		M	30s	2	Homicide	Theft and Robbery	Theft and Robbery
488	AdSeg		Threat to Safety and Security (Violence)		2025-2029	HISPANIC	CHICANO/SPANISH	M	50s	2	Theft and Robbery	Theft and Robbery	
489	AdSeg	MAX	Threat to Safety and Security (Violence)		2050-2059	HISPANIC	CHICANO/SPANISH	M	40s	1	Homicide	Anticipatory Offense	

490	AdSeg		Contraband		2030-2039	WHITE	EUROPEAN/N.A.M./AUSTR	M	30s	2	Homicide	Assault - Physical Harm	Assault - Physical Harm
491	AdSeg		Threat to Safety and Security (Violence)		2025-2029	BLACK	AFRICAN	M	30s	1	Unlawful Possession of Firearm	Theft and Robbery	Theft and Robbery
492	AdSeg	MAX	Threat to Safety and Security (Violence)		2040-2049	BLACK		M	30s	1	Theft and Robbery	Burglary and Trespass	Assault - Physical Harm
493	AdSeg		Threat to Safety and Security (Violence)	Refusal - Housing Assignment	2040-2049	WHITE	EUROPEAN/N.A.M./AUSTR	M	30s	2	Homicide	Theft and Robbery	Substance Related
494	AdSeg		Threat to Safety and Security (Violence)	Refusal - Housing Assignment	2040-2049	AMERICAN INDIAN/ALASKA NATIVE	LOWER ELWHA KLALLAM TRIBE	M	30s	1	Assault - Physical Harm	Homicide	Assault - Physical Harm
495	AdSeg	MAX	Threat to Safety and Security (Violence)		2025-2029	WHITE	EUROPEAN/N.A.M./AUSTR	M	50s	3	Homicide		
496	AdSeg		Threat to Safety and Security (Violence)		2030-2039	WHITE	EUROPEAN/N.A.M./AUSTR	M	40s	2	Homicide	Assault - Physical Harm	
497	AdSeg		Threat to Safety and Security (Violence)		RELEASED	WHITE	EUROPEAN/N.A.M./AUSTR	M	30s	1	Theft and Robbery	Theft and Robbery	Theft and Robbery
498	AdSeg		Threat to Orderliness of Facility		2024	WHITE	EUROPEAN/N.A.M./AUSTR	M	50s	2	Assault - Physical Harm	Burglary and Trespass	
499	MAX		Refusal - Housing Assignment		LWOP	WHITE	EUROPEAN/N.A.M./AUSTR	M	60s	1	Homicide	Kidnapping	Sex Offense

500	AdSeg		Refusal - Housing Assignment	Threat to Safety and Security (Violence)	2025-2029	BLACK	AFRICAN	M	30s	3	Sex Offense	Sex Offense	
501	MAX		Refusal - Housing Assignment		2024	HISPANIC	CHICANO/SPANISH	M	50s	3	Anticipatory Offense	Sex Offense	Sex Offense
502	AdSeg	MAX	Threat to Safety and Security (Violence)		2030-2039	WHITE	EUROPEAN/N.A.M./AUSTR	M	30s	4	Assault - Physical Harm	Homicide	Assault - Physical Harm
503	AdSeg		Threat to Safety and Security (Violence)		2025-2029	ASIAN/PACIFIC ISLANDER	PACIFIC ISLANDER	M	20-25	2	Harassment	Kidnapping	Assault - Physical Harm
504	AdSeg		Refusal - Housing Assignment	Threat to Safety and Security (Violence)	2025-2029	BLACK	AFRICAN	M	40s	1	Anticipatory Offense	Assault - Physical Harm	
505	AdSeg		Threat to Safety and Security (Violence)		2050-2059	BLACK	AFRICAN	M	40s	1	Sex Offense	Sex Offense	Sex Offense
506	MAX		Threat to Safety and Security (Violence)		2040-2049	BLACK	EUROPEAN/N.A.M./AUSTR	M	40s	3	Burglary and Trespass	Assault - Physical Harm	Assault - Physical Harm
507	AdSeg		Threat to Safety and Security (Violence)		2025-2029	BLACK		M	30s	1	Assault - Physical Harm	Harassment	Kidnapping
508	AdSeg		Threat to Safety and Security (Violence)		2025-2029	BLACK	AFRICAN	M	30s	2	Homicide		
509	AdSeg		Threat to Safety and Security (Violence)		2044-2049	WHITE		M	30s	3	Homicide	Unlawful Possession of Firearm	Unlawful Possession of Firearm

510	AdSeg	MAX	Threat to Safety and Security (Violence)		2025-2029	WHITE	EUROPEAN/N.A.M./AUSTR	M	40s	1	Anticipatory Offense		
511	AdSeg		Threat to Safety and Security (Violence)		2024	WHITE	EUROPEAN/N.A.M./AUSTR	M	60s	1	Burglary and Trespass	Assault - Physical Harm	
512	MAX		Contraband		LWOP	WHITE	EUROPEAN/N.A.M./AUSTR	M	40s	2	Assault - Physical Harm		
513	MAX		Threat to Safety and Security (Violence)		2025-2029	WHITE	EUROPEAN/N.A.M./AUSTR	M	60s	1	Vehicular Assault	Hit and Run	Theft and Robbery
514	AdSeg		Threat to Safety and Security (Violence)	Contraband	2040-2049	WHITE	EUROPEAN/N.A.M./AUSTR	M	40s	2	Homicide		
515	MAX		Refusal - Housing Assignment		2040-2049	BLACK	EUROPEAN/N.A.M./AUSTR	M	30s	2	Assault - Physical Harm	Assault - Physical Harm	Unlawful Possession of Firearm
516	AdSeg	MAX	Threat to Safety and Security (Violence)	Threat to Safety and Security (Violence)	2030-2039	WHITE		M	30s	3	Substance Related	Substance Related	Unlawful Possession of Firearm
517	AdSeg		Threat to Safety and Security (Violence)		2025-2029	WHITE	OTHER	M	40s	2	Sex Offense		
518	MAX		IMS		2024	WHITE	EUROPEAN/N.A.M./AUSTR	M	30s	1	Sex Offense	Sex Offense	Obstructing Governmental Operations
519	AdSeg		Threat to Safety and Security (Violence)		RELEASED	WHITE	EUROPEAN/N.A.M./AUSTR	M	30s	2	Theft and Robbery	Assault - Physical Harm	Unlawful Possession of Firearm

520	AdSeg		Threat to Safety and Security (Violence)		2025-2029	WHITE	EUROPEAN/N.A.M./AUSTR	M	50s	2	Identify Theft	Court Order Violation	Identify Theft
521	AdSeg		Threat to Safety and Security (Violence)		2024	WHITE		M	50s	3	Theft and Robbery	Theft and Robbery	Harassment
522	AdSeg		Threat to Safety and Security (Violence)		LWOP	BLACK	AFRICAN	M	30s	2	Homicide		
523	AdSeg		Threat to Safety and Security (Violence)		2024	BLACK	AFRICAN	M	40s	1	Substance Related	Theft and Robbery	Theft and Robbery
524	AdSeg		Refusal - Housing Assignment		2025-2029	ASIAN/PACIFIC ISLANDER	PACIFIC ISLANDER	M	30s	4	Theft and Robbery	Unlawful Possession of Firearm	Unlawful Possession of Firearm
525	AdSeg	MAX	Threat to Safety and Security (Violence)		2025-2029	HISPANIC	CHICANO/SPANISH	M	26-29	1	Burglary and Trespass	Theft and Robbery	Fraud
526	MAX		Threat to Safety and Security (Violence)		2024	WHITE	EUROPEAN/N.A.M./AUSTR	M	30s	1	Court Order Violation	Obstructing Governmental Operations	Assault - Physical Harm
527	AdSeg		Refusal - Housing Assignment		2025-2029	UNKNOWN		M	20-25	1	Homicide		
528	AdSeg	MAX	Threat to Safety and Security (Violence)	Contraband	2024	BLACK	AFRICAN	M	30s	2	Theft and Robbery	Theft and Robbery	Assault - Physical Harm
529	AdSeg		Threat to Orderliness of Facility	Threat to Safety and Security (Violence)	LWOP	WHITE	EUROPEAN/N.A.M./AUSTR	F	50s	3	Homicide	Arson	

530	AdSeg		Threat to Safety and Security (Violence)		2030-2039	WHITE	EUROPEAN/N.A.M./AUSTR	M	30s	1	Homicide		
531	AdSeg		Contraband		2024	HISPANIC		M	30s	1	Substance Related	Obstructing Governmental Operations	Fraud
532	AdSeg	MAX	Threat to Safety and Security (Violence)		2025-2029	AMERICAN INDIAN/ALASKA NATIVE	QUILEUTE TRIBE, QUINAULT INDIAN NATION	M	40s	2	Burglary and Trespass		
533	AdSeg	MAX	Threat to Safety and Security (Violence)	contraband	2030-2039	AMERICAN INDIAN/ALASKA NATIVE		M	30s	1	Theft and Robbery	Assault - Physical Harm	Assault - Physical Harm
534	AdSeg		Threat to Safety and Security (Violence)		2040-2049	AMERICAN INDIAN/ALASKA NATIVE	EUROPEAN/N.A.M./AUSTR	M	40s	1	Theft and Robbery	Assault - Physical Harm	Theft and Robbery
535	AdSeg		Threat to Safety and Security (Violence)		2025-2029	WHITE	EUROPEAN/N.A.M./AUSTR	M	40s	1	Homicide	Homicide	Anticipatory Offense
536	AdSeg	MAX	Threat to Safety and Security (Violence)	Refusal - Housing Assignment	2025-2029	AMERICAN INDIAN/ALASKA NATIVE	COLVILLE RESERVATION	M	40s	1	Sex Offense	Sex Offense	
537	AdSeg		Threat to Safety and Security (Violence)	Threat to Safety and Security (Violence)	2030-2039	WHITE	EUROPEAN/N.A.M./AUSTR	M	30s	2	Homicide	Burglary and Trespass	Unlawful Possession of Firearm
538	AdSeg	MAX	Threat to Safety and Security (Violence)		2025-2029	BLACK		M	40s	1	Theft and Robbery	Theft and Robbery	Identify Theft
539	AdSeg	MAX	Threat to Safety and Security (Violence)	Threat to Safety and Security (Violence)	2040-2049	WHITE		M	20-25	1	Homicide		

540	AdSeg		Threat to Safety and Security (Violence)		RELEASED	WHITE	EUROPEAN/N.A.M./AUSTR	M	60s	1	Theft and Robbery		
541	MAX		Threat to Safety and Security (Violence)		2050-2059	WHITE	EUROPEAN/N.A.M./AUSTR	M	20-25	2	Anticipatory Offense	Anticipatory Offense	Anticipatory Offense
542	AdSeg	MAX	Threat to Safety and Security (Violence)		2024	HISPANIC	CHICANO/SPANISH	M	30s	2	Unlawful Possession of Firearm		
543	AdSeg	MAX	Threat to Safety and Security (Violence)		2030-2039	HISPANIC	CHICANO/SPANISH	M	40s	1	Assault - Physical Harm	Assault - Physical Harm	Unlawful Possession of Firearm
544	AdSeg		Threat to Safety and Security (Violence)		2040-2049	HISPANIC	CHICANO/SPANISH	M	30s	2	Homicide	Unlawful Possession of Firearm	Unlawful Possession of Firearm
545	MAX		Threat to Safety and Security (Violence)		2024	HISPANIC	CHICANO/SPANISH	M	30s	1	Assault - Physical Harm	Theft and Robbery	
546	AdSeg	MAX	Threat to Safety and Security (Violence)		2025-2029	HISPANIC		M	30s	1	Assault - Physical Harm	Assault - Physical Harm	
547	AdSeg		Threat to Safety and Security (Violence)		2030-2039	WHITE	EUROPEAN/N.A.M./AUSTR	F	20-25	3	Assault - Physical Harm	Unlawful Possession of Firearm	
548	MAX		Threat to Safety and Security (Violence)		2025-2029	BLACK	AFRICAN	M	60s	1	Sex Offense	Sex Offense	Sex Offense
549	AdSeg	MAX	Threat to Safety and Security (Violence)		2044-2049	WHITE	EUROPEAN/N.A.M./AUSTR	M	30s	2	Sex Offense	Homicide	

550	AdSeg	MAX	Threat to Safety and Security (Violence)		2030-2039	WHITE		M	30s	2	Assault - Physical Harm		
551	AdSeg	MAX	Threat to Safety and Security (Violence)	Threat to Safety and Security (Violence)	RELEASED	WHITE	EUROPEAN/N.A.M./AUSTR	M	40s	1	Assault - Physical Harm	Assault - Physical Harm	Assault - Physical Harm
552	AdSeg		Contraband		2044-2049	AMERICAN INDIAN/ALASKA NATIVE	EUROPEAN/N.A.M./AUSTR, OUT OF STATE	M	40s	1	Homicide		
553	MAX		Threat to Safety and Security (Violence)		2025-2029	BLACK	AFRICAN	M	30s	3	Assault - Physical Harm		
554	AdSeg		Threat to orderliness of facility		2025-2029	WHITE	EUROPEAN/N.A.M./AUSTR	M	30s	2	Harassment	Assault - Physical Harm	
555	AdSeg	MAX	Refusal - Housing Assignment		2025-2029	BLACK	AFRICAN	M	60s	1	Burglary and Trespass	Assault - Physical Harm	Assault - Physical Harm
556	AdSeg		Threat to Safety and Security (Violence)		2025-2029	BLACK	AFRICAN	M	30s	1	Sex Offense	Sex Offense	Sex Offense
557	MAX		Contraband	Threat to Safety and Security (Violence)	2060-2069	BLACK	AFRICAN	M	50s	1	Homicide	Assault - Physical Harm	Burglary and Trespass
558	MAX	AdSeg	Threat to Safety and Security (Violence)	Refusal - Housing Assignment	LWOP	BLACK	AFRICAN	M	60s	2	Assault - Physical Harm	Assault - Physical Harm	Sex Offense
559	AdSeg		Threat to Safety and Security (Violence)	Threat to Safety and Security (Violence)	2024	BLACK	AFRICAN	M	26-29	2	Sex Offense		

560	AdSeg		Threat to Safety and Security (Violence)	Threat to Safety and Security (Violence)	2025-2029	HISPANIC	CHICANO/SPANISH	M	20-25	2	Assault - Physical Harm	Harassment	Unlawful Possession of Firearm
561	AdSeg		Threat to Safety and Security (Violence)		2025-2029	HISPANIC	CHICANO/SPANISH	M	30s	1	Court Order Violation - DV	Court Order Violation - DV	Assault - Physical Harm
562	AdSeg		Threat to Safety and Security (Violence)		2030-2039	HISPANIC		M	40s	2	Assault - Physical Harm	Unlawful Possession of Firearm	Assault - Physical Harm
563	AdSeg		Threat to Safety and Security (Violence)		2025-2029	WHITE	EUROPEAN/N.A.M./AUSTR	M	40s	1	Assault - Physical Harm		
564	AdSeg	MAX	Threat to Safety and Security (Violence)	Refusal - Housing Assignment	2025-2029	HISPANIC		M	26-29	1	Homicide	Arson	
565	AdSeg		Threat to Safety and Security (Violence)		2025-2029	ASIAN/PACIFIC ISLANDER	PACIFIC ISLANDER	M	40s	2	Theft and Robbery	Assault - Physical Harm	Assault - Physical Harm
566	AdSeg		Threat to Safety and Security (Violence)	Refusal - Housing Assignment	2024	WHITE		M	40s	2	Substance Related	Substance Related	Anticipatory Offense
567	MAX		Threat to Orderliness of Facility		2025-2029	ASIAN/PACIFIC ISLANDER	PACIFIC ISLANDER	M	50s	1	Substance Related	Substance Related	Substance Related
568	AdSeg	MAX	Threat to Safety and Security (Violence)		LWOP	HISPANIC	CHICANO/SPANISH	M	40s	1	Homicide	Burglary and Trespass	Assault - Physical Harm
569	AdSeg	MAX	Threat to Safety and Security (Violence)	Threat to Safety and Security (Violence)	2030-2039	HISPANIC		M	50s	1	Homicide		

570	AdSeg	MAX	Threat to Safety and Security (Violence)		2040-2049	HISPANIC	CHICANO/SPANISH	M	30s	1	Homicide	Assault - Physical Harm	
571	AdSeg		Threat to Safety and Security (Violence)		2025-2029	WHITE	EUROPEAN/N.A.M./AUSTR	M	26-29	2	Homicide		
572	AdSeg		Contraband		2025-2029	WHITE	EUROPEAN/N.A.M./AUSTR	M	40s	1	Court Order Violation - DV		
573	AdSeg		Threat to Safety and Security (Violence)		2025-2029	WHITE	EUROPEAN/N.A.M./AUSTR	M	26-29	1	Unlawful Possession of Firearm		
574	AdSeg		Threat to Safety and Security (Violence)	Refusal - Housing Assignment	2025-2029	BLACK		M	30s	2	Identify Theft	Identify Theft	Identify Theft
575	AdSeg	MAX	Threat to Safety and Security (Violence)		2024	WHITE		M	30s	1	Assault - Physical Harm	Sex Offense	Assault - Physical Harm
576	AdSeg	MAX	Threat to Safety and Security (Violence)		2025-2029	ASIAN/PACIFIC ISLANDER	PACIFIC ISLANDER	M	30s	2	Assault - Physical Harm	Sex Offense	
577	AdSeg		Threat to Safety and Security (Violence)		2040-2049	BLACK	AFRICAN	M	40s	1	Homicide	Substance Related	
578	AdSeg		Threat to Safety and Security (Violence)		LWOP	WHITE	EUROPEAN/N.A.M./AUSTR	M	30s	2	Harassment	Homicide	Burglary and Trespass
579	AdSeg		Threat to Orderliness of Facility		RELEASED	BLACK	AFRICAN	M	50s	1	Assault - Physical Harm	Assault - Physical Harm	

580	AdSeg		Threat to Safety and Security (Violence)	Threat to Safety and Security (Violence)	RELEASED	WHITE	EUROPEAN/N.A.M./AUSTR	M	40s	2	Homicide	Anticipatory Offense	
581	AdSeg		Threat to Orderliness of Facility		2025-2029	WHITE	EUROPEAN/N.A.M./AUSTR	M	70+	3	Assault - Physical Harm		
582	AdSeg		Threat to Safety and Security (Violence)		2025-2029	AMERICAN INDIAN/ALASKA NATIVE	EUROPEAN/N.A.M./AUSTR, PUYALLUP TRIBE	M	30s	3	Kidnapping	Parole Violation	
583	AdSeg	MAX	Threat to Safety and Security (Violence)		2024	WHITE	EUROPEAN/N.A.M./AUSTR	M	30s	1	Sex Offense	Obstructing Governmental Operations	Obstructing Governmental Operations
584	AdSeg	MAX	Threat to Safety and Security (Violence)	Refusal - Housing Assignment	2025-2029	BLACK		M	30s	2	Theft and Robbery	Theft and Robbery	Burglary and Trespass
585	AdSeg	MAX	Threat to Safety and Security (Violence)	Protective Custody	2080-2089	WHITE	EUROPEAN/N.A.M./AUSTR	M	30s	3	Harassment	Assault - Physical Harm	Homicide
586	AdSeg	MAX	Threat to Safety and Security (Violence)	Threat to Safety and Security (Violence)	2030-2039	BLACK	AFRICAN	M	26-29	1	Burglary and Trespass	Assault - Physical Harm	Kidnapping
587	AdSeg	MAX	Threat to Safety and Security (Violence)	Threat to Safety and Security (Violence)	2025-2029	WHITE	EUROPEAN/N.A.M./AUSTR	M	40s	1	Homicide		
588	AdSeg		Threat to Orderliness of Facility		RELEASED	WHITE	EUROPEAN/N.A.M./AUSTR	M	70+	2	Unlawful Possession of Firearm		
589	AdSeg		UNKNOWN		2025-2029	WHITE		M	60s	2	Homicide		

590	AdSeg		Threat to Safety and Security (Violence)	Contraband	2030-2039	WHITE	EUROPEAN/N.A.M./AUSTR	M	40s	1	Sex Offense	Sex Offense	Sex Offense
591	AdSeg	MAX	Threat to Safety and Security (Violence)	Contraband	2025-2029	WHITE		M	30s	2	Burglary and Trespass	Arson	Theft and Robbery
592	AdSeg		Refusal - Housing Assignment		2030-2039	WHITE	EUROPEAN/N.A.M./AUSTR	M	50s	1	Homicide		
593	AdSeg	MAX	Threat to Safety and Security (Violence)	Threat to Safety and Security (Violence)	2024	BLACK	AFRICAN	M	40s	3	DUI	DUI	
594	AdSeg	MAX	Threat to Safety and Security (Violence)	Contraband	LWOP	WHITE	EUROPEAN/N.A.M./AUSTR	M	30s	1	Anticipatory Offense	Theft and Robbery	Unlawful Possession of Firearm
595	AdSeg		Threat to Safety and Security (Violence)	Threat to Safety and Security (Violence)	2025-2029	HISPANIC	CHICANO/SPANISH, OUT OF STATE TRIBE	M	30s	2	Kidnapping	Substance Related	Assault - Physical Harm
596	MAX		Threat to Orderliness of Facility	Threat to Safety and Security (Violence)	LIFE	ASIAN/PACIFIC ISLANDER	PACIFIC ISLANDER	M	50s	3	Sex Offense	Sex Offense	
597	AdSeg		Threat to Safety and Security (Violence)	Threat to Safety and Security (Violence)	LWOP	HISPANIC	CHICANO/SPANISH	M	26-29	2	Homicide	Homicide	Anticipatory Offense
598	AdSeg	MAX	Threat to Safety and Security (Violence)		2030-2039	HISPANIC	CHICANO/SPANISH	M	40s	1	Homicide	Burglary and Trespass	Assault - Physical Harm
599	AdSeg		Threat to Safety and Security (Violence)		2050-2059	WHITE	EUROPEAN/N.A.M./AUSTR	M	40s	1	Anticipatory Offense	Anticipatory Offense	Anticipatory Offense

600	MAX		Threat to Safety and Security (Violence)		2025-2029	WHITE	EUROPEAN/N.A.M./AUSTR	M	60s	3	Harassment		
601	AdSeg	MAX	Threat to Safety and Security (Violence)	Contraband	LWOP	WHITE		M	40s	1	Homicide		
602	AdSeg	MAX	Threat to Safety and Security (Violence)	Threat to Self (Suicide Watch)	2030-2039	WHITE		M	26-29	3	Homicide		
603	AdSeg	MAX	Threat to Safety and Security (Violence)	Refusal - Housing Assignment	2025-2029	HISPANIC		M	30s	1	Assault - Physical Harm	Arson	
604	AdSeg	MAX	Threat to Safety and Security (Violence)		2030-2039	WHITE		M	30s	2	Anticipatory Offense	Fraud	
605	AdSeg		Threat to Safety and Security (Violence)	Contraband	2040-2049	HISPANIC	CHICANO/SPANISH, EUROPEAN/N.A.M./AUSTR	M	26-29	1	Homicide	Assault - Physical Harm	
606	AdSeg		Threat to Safety and Security (Violence)		2030-2039	BLACK	AFRICAN	M	26-29	1	Assault - Physical Harm		
607	AdSeg		Threat to Safety and Security (Violence)		2025-2029	WHITE		M	40s	1	Theft and Robbery	Burglary and Trespass	Anticipatory Offense
608	AdSeg		Threat to Safety and Security (Violence)		2024	WHITE	EUROPEAN/N.A.M./AUSTR	M	30s	2	Substance Related	Theft and Robbery	Substance Related
609	AdSeg		Threat to Safety and Security (Violence)		2024	WHITE	EUROPEAN/N.A.M./AUSTR	F	40s	3	Theft and Robbery	Anticipatory Offense	Burglary and Trespass

610	AdSeg		Threat to Safety and Security (Violence)		2040-2049	WHITE	EUROPEAN/N.A.M./AUSTR	M	26-29	2	Homicide		
611	MAX		Threat to Orderliness of Facility	Threat to Safety and Security (Violence)	2050-2059	WHITE	EUROPEAN/N.A.M./AUSTR	M	50s	4	Assault - Physical Harm	Assault - Physical Harm	Assault - Physical Harm
612	AdSeg		Threat to Safety and Security (Violence)		2025-2029	WHITE		M	30s	2	Anticipatory Offense	Kidnapping	Burglary and Trespass
613	AdSeg	AdSeg	Threat to Orderliness of Facility	Threat to Others	2025-2029	WHITE	EUROPEAN/N.A.M./AUSTR	M	60s	1	Burglary and Trespass	Burglary and Trespass	Burglary and Trespass
614	AdSeg	MAX	Threat to Safety and Security (Violence)	Threat to Safety and Security (Violence)	LWOP	WHITE	EUROPEAN/N.A.M./AUSTR	M	30s	2	Theft and Robbery	Homicide	Homicide
615	AdSeg	MAX	Threat to Safety and Security (Violence)	Contraband	2030-2039	BLACK	AFRICAN	M	30s	1	Homicide		
616	AdSeg	MAX	Threat to Orderliness of Facility	Contraband	2070-2079	WHITE	EUROPEAN/N.A.M./AUSTR	M	70+	1	Assault - Physical Harm	Unlawful Possession of Firearm	
617	AdSeg		Threat to Safety and Security (Violence)	Refusal - Housing Assignment	2060-2069	AMERICAN INDIAN/ALASKA NATIVE	LUMMI TRIBE	M	30s	1	Homicide	Homicide	
618	AdSeg	MAX	Threat to Safety and Security (Violence)	contraband	2024	WHITE		M	26-29	2	Sex Offense	Fraud	
619	AdSeg		Contraband	contraband	2070-2079	BLACK		M	30s	1	Homicide	Theft and Robbery	Identify Theft

620	AdSeg	MAX	Refusal - Housing Assignment		2030-2039	WHITE	OTHER	M	60s	3	Sex Offense	Indecent Exposure / Prostitution	
621	AdSeg		Threat to Orderliness of facility		2060-2069	BLACK	AFRICAN	M	30s	1	Anticipatory Offense	Anticipatory Offense	Homicide
622	AdSeg		Threat to Safety and Security (Violence)		2030-2039	WHITE	EUROPEAN/N.A.M./AUSTR	M	30s	1	Theft and Robbery	Theft and Robbery	
623	AdSeg		Threat to Safety and Security (Violence)		2030-2039	WHITE		M	26-29	1	Burglary and Trespass	Theft and Robbery	Unlawful Possession of Firearm
624	AdSeg	MAX	Threat to Safety and Security (Violence)		2025-2029	BLACK		M	30s	1	Court Order Violation	Assault - Physical Harm	Court Order Violation
625	AdSeg		Refusal - Housing Assignment		2030-2039	BLACK	AFRICAN	M	30s	1	Assault - Physical Harm		
626	AdSeg		Refusal - Housing Assignment		2030-2039	WHITE	EUROPEAN/N.A.M./AUSTR	M	40s	2	Indecent Exposure / Prostitution	Substance Related	Indecent Exposure / Prostitution
627	AdSeg		Threat to Safety and Security (Violence)		RELEASED	WHITE		M	20-25	1	Theft and Robbery		
628	MAX		Contraband		2025-2029	WHITE	EUROPEAN/N.A.M./AUSTR	M	40s	1	Assault - Physical Harm	Unlawful Possession of Firearm	Assault - Physical Harm
629	AdSeg	MAX	Threat to Safety and Security (Violence)		2025-2029	WHITE	EUROPEAN/N.A.M./AUSTR	M	40s	2	Unlawful Possession of Firearm	Kidnapping	Anticipatory Offense

630	AdSeg		Threat to Safety and Security (Violence)		2025-2029	WHITE	EUROPEAN/N.A.M./AUSTR	M	40s	4	Anticipatory Offense		
631	AdSeg		Threat to Safety and Security (Violence)		2025-2029	BLACK	AFRICAN	M	40s	2	Assault - Physical Harm		
632	MAX	AdSeg	Threat to Safety and Security (Violence)		2044-2049	WHITE	EUROPEAN/N.A.M./AUSTR	M	30s	1	Homicide		
633	AdSeg		Threat to Safety and Security (Violence)		2040-2049	BLACK	AFRICAN	M	20-25	1	Homicide	Anticipatory Offense	Unlawful Possession of Firearm
634	AdSeg		Threat to Safety and Security (Violence)		2030-2039	WHITE		M	30s	2	Homicide	Theft and Robbery	Assault - Physical Harm
635	AdSeg		Threat to Safety and Security (Violence)		2025-2029	BLACK	AFRICAN	M	30s	2	Burglary and Trespass	Anticipatory Offense	
636	AdSeg		Refusal - Housing Assignment	Threat to Safety and Security (Violence)	LWOP	WHITE	EUROPEAN/N.A.M./AUSTR	M	30s	3	Assault - Physical Harm		
637	AdSeg		Threat to Safety and Security (Violence)		2025-2029	WHITE	EUROPEAN/N.A.M./AUSTR	M	40s	2	Assault - Physical Harm	Assault - Physical Harm	
638	AdSeg	MAX	Threat to Safety and Security (Violence)	Threat to Safety and Security (Violence)	2025-2029	WHITE		M	40s	1	Criminal Profiteering	Substance Related	
639	AdSeg		Contraband		2050-2059	WHITE	EUROPEAN/N.A.M./AUSTR	M	26-29	1	Assault - Physical Harm	Unlawful Possession of Firearm	

640	AdSeg		Threat to Safety and Security (Violence)		2024	WHITE	EUROPEAN/N.A.M./AUSTR	M	40s	2	Theft and Robbery	Theft and Robbery	Theft and Robbery
641	MAX		Threat to Safety and Security (Violence)		2024	WHITE	EUROPEAN/N.A.M./AUSTR	M	50s	1	Assault - Physical Harm	Harassment	Harassment
642	AdSeg	MAX	Threat to Safety and Security (Violence)	Threat to Safety and Security (Violence)	2030-2039	AMERICAN INDIAN/ALASKA NATIVE	MAKAH INDIAN TRIBE	M	40s	1	Assault - Physical Harm	Assault - Physical Harm	Assault - Physical Harm
643	AdSeg		Threat to Safety and Security (Violence)		LWOP	BLACK	AFRICAN	M	60s	1	Theft and Robbery	Assault - Physical Harm	
644	AdSeg		Contraband		2025-2029	WHITE	EUROPEAN/N.A.M./AUSTR	M	60s	1	Burglary and Trespass	Sex Offense	Substance Related
645	AdSeg	MAX	Threat to Safety and Security (Violence)		LWOP	HISPANIC	CHICANO/SPANISH, EUROPEAN/N.A.M./AUSTR	M	30s	1	Assault - Physical Harm		
646	AdSeg	MAX	Threat to Safety and Security (Violence)		2024	HISPANIC	CHICANO/SPANISH	M	20-25	1	Theft and Robbery	Theft and Robbery	Court Order Violation
647	MAX	AdSeg	Threat to Safety and Security (Violence)		2030-2039	HISPANIC	CHICANO/SPANISH	M	40s	1	Assault - Physical Harm		
648	AdSeg		Refusal - Housing Assignment		2025-2029	AMERICAN INDIAN/ALASKA NATIVE	OTHER	M	70+	1	Assault - Physical Harm	Assault - Physical Harm	Burglary and Trespass
649	AdSeg	MAX	Threat to Safety and Security (Violence)		2024	ASIAN/PACIFIC ISLANDER		M	30s	1	Sex Offense	Burglary and Trespass	Homicide

650	AdSeg		Threat to Safety and Security (Violence)	Contraband	2040-2049	BLACK	AFRICAN	M	30s	2	Homicide		
651	AdSeg	MAX	Refusal - Housing Assignment	Threat to Safety and Security (Violence)	2030-2039	HISPANIC	CHICANO/SPANISH	M	40s	2	Assault - Physical Harm	Theft and Robbery	Court Order Violation
652	AdSeg	MAX	Threat to Safety and Security (Violence)		2025-2029	HISPANIC	CHICANO/SPANISH	M	40s	1	Homicide		
653	AdSeg	MAX	Threat to Safety and Security (Violence)		2025-2029	HISPANIC	CHICANO/SPANISH	F	30s	3	Burglary and Trespass	Theft and Robbery	Theft and Robbery
654	AdSeg		Threat to Safety and Security (Violence)		2030-2039	BLACK	OTHER	M	20-25	1	Assault - Physical Harm	Assault - Physical Harm	Obstructing Governmental Operations
655	AdSeg		Threat to Safety and Security (Violence)		2025-2029	HISPANIC		M	26-29	1	Theft and Robbery	Theft and Robbery	Theft and Robbery
656	AdSeg	MAX	Threat to Safety and Security (Violence)		2025-2029	HISPANIC	OTHER	M	40s	1	Theft and Robbery	Theft and Robbery	Theft and Robbery
657	AdSeg	MAX	Threat to Safety and Security (Violence)		2025-2029	HISPANIC	CHICANO/SPANISH	M	40s	1	Homicide	Homicide	
658	AdSeg		Threat to Safety and Security (Violence)		2025-2029	HISPANIC	CHICANO/SPANISH, EUROPEAN/N.A.M./AUSTR	M	30s	4	Assault - Physical Harm	Anticipatory Offense	
659	MAX		Refusal - Housing Assignment		2024	WHITE		M	30s	2	Court Order Violation		

660	AdSeg	MAX	Threat to Safety and Security (Violence)		2040-2049	HISPANIC	CHICANO/SPANISH	M	40s	1	Homicide	Assault - Physical Harm	
661	AdSeg	MAX	Threat to Safety and Security (Violence)	Contraband	LWOP	HISPANIC	CHICANO/SPANISH	M	50s	1	Homicide	Homicide	Anticipatory Offense
662	AdSeg		Threat to Orderliness of Facility		LWOP	BLACK	AFRICAN	M	70+	2	Homicide	Homicide	Homicide
663	AdSeg		Refusal - Housing Assignment	Threat to Safety and Security (Violence)	2025-2029	WHITE		M	30s	1	Anticipatory Offense	Burglary and Trespass	Parole Violation
664	AdSeg	MAX	Threat to Safety and Security (Violence)		LWOP	WHITE	EUROPEAN/N.A.M./AUSTR, OTHER	M	30s	2	Homicide	Homicide	Burglary and Trespass
665	MAX		Threat to Safety and Security (Violence)		2030-2039	BLACK	AFRICAN	M	30s	3	Homicide		
666	AdSeg		Threat to Safety and Security (Violence)	Contraband	2025-2029	WHITE	EUROPEAN/N.A.M./AUSTR	M	26-29	2	Assault - Physical Harm	Assault - Physical Harm	Harassment
667	AdSeg		Threat to Safety and Security (Violence)	Contraband	2025-2029	BLACK		M	30s	1	Anticipatory Offense	Unlawful Possession of Firearm	Unlawful Possession of Firearm
668	AdSeg		Refusal - Housing Assignment		2025-2029	WHITE	OTHER	M	60s	2	Theft and Robbery		
669	AdSeg		Refusal - Housing Assignment	Threat to Safety and Security (Violence)	LWOP	AMERICAN INDIAN/ALASKA NATIVE	COLVILLE RESERVATION	M	20-25	1	Homicide		

670	AdSeg		Threat to Safety and Security (Violence)		2025-2029	WHITE		M	30s	3	Sex Offense	Sex Offense	Sex Offense
671	AdSeg		Threat to Safety and Security (Violence)		RELEASED	HISPANIC		M	26-29	1	Sex Offense		
672			UNKNOWN		2025-2029	WHITE		F	30s	5	Anticipatory Offense	Burglary and Trespass	Unlawful Possession of Firearm
673	AdSeg		Threat to Safety and Security (Violence)		2025-2029	WHITE		M	30s	1	Theft and Robbery	Assault - Physical Harm	Theft and Robbery
674	AdSeg	MAX	Threat to Safety and Security (Violence)		2040-2049	WHITE	EUROPEAN/N.A.M./AUSTR	M	30s	2	Homicide	Assault - Physical Harm	Theft and Robbery
675	MAX	AdSeg	Threat to Safety and Security (Violence)	Refusal - Housing Assignment	2024	HISPANIC	AFRICAN, CHICANO/SPANISH	M	30s	2	Theft and Robbery	Assault - Physical Harm	Burglary and Trespass
676	AdSeg	MAX	Threat to Safety and Security (Violence)	Threat to Safety and Security (Violence)	2025-2029	WHITE		M	40s	1	Homicide		
677	AdSeg	MAX	Threat to Safety and Security (Violence)		2025-2029	HISPANIC	CHICANO/SPANISH	M	30s	1	Assault - Physical Harm		
678	AdSeg		Threat to Safety and Security (Violence)	Refusal - Housing Assignment	2025-2029	HISPANIC	CHICANO/SPANISH	M	30s	2	Theft and Robbery	Assault - Physical Harm	Assault - Physical Harm
679	AdSeg	MAX	Threat to Safety and Security (Violence)	Refusal - Housing Assignment	2025-2029	HISPANIC	CHICANO/SPANISH	M	30s	1	Burglary and Trespass	Assault - Physical Harm	Assault - Physical Harm

680	AdSeg		Threat to Safety and Security (Violence)	contraband	2025-2029	HISPANIC	CHICANO/SPANISH	F	40s	2	Theft and Robbery	Burglary and Trespass	Burglary and Trespass
681	AdSeg	MAX	Refusal - Housing Assignment	Threat to Safety and Security (Violence)	2030-2039	WHITE	CHIPPEWA CREE INDIANS	M	30s	2	Vehicular Assault	Homicide	
682	AdSeg		Threat to Safety and Security (Violence)		2025-2029	WHITE		M	30s	1	Reckless Burning	Burglary and Trespass	Malicious Mischief
683	AdSeg		Threat to Safety and Security (Violence)		2024	AMERICAN INDIAN/ALASKA NATIVE	OTHER	F	50s	3	Substance Related	Unlawful Possession of Firearm	
684	AdSeg	MAX	Threat to Safety and Security (Violence)		2030-2039	HISPANIC	EUROPEAN/N.A.M./AUSTR	M	26-29	2	Anticipatory Offense		
685	AdSeg		Threat to Safety and Security (Violence)		2025-2029	WHITE	EUROPEAN/N.A.M./AUSTR	M	40s	1	Assault - Physical Harm	Assault - Physical Harm	
686	AdSeg	MAX	Contraband	Protective Custody	2040-2049	HISPANIC	CHICANO/SPANISH	M	40s	1	Assault - Physical Harm	Anticipatory Offense	Theft and Robbery
687	AdSeg		Threat to Safety and Security (Violence)		2060-2069	ASIAN/PACIFIC ISLANDER	VIETNAMESE	M	30s	1	Homicide	Assault - Physical Harm	Unlawful Possession of Firearm
688	AdSeg		Threat to Safety and Security (Violence)	Contraband	2040-2049	WHITE	EUROPEAN/N.A.M./AUSTR	M	30s	2	Homicide	Assault - Physical Harm	
689	AdSeg		Threat to Orderliness of Facility	Threat to Self (Suicide Watch)	2025-2029	WHITE	EUROPEAN/N.A.M./AUSTR	M	60s	1	Substance Related	Substance Related	Theft and Robbery

690	AdSeg	MAX	Threat to Safety and Security (Violence)	Refusal - Housing Assignment	LWOP	BLACK	AFRICAN	M	26-29	1	Sex Offense	Sex Offense	Sex Offense
691	AdSeg	MAX	Threat to Safety and Security (Violence)	Refusal - Housing Assignment	2025-2029	BLACK		M	20-25	2	Burglary and Trespass		
692	AdSeg		Threat to Orderliness of Facility		2025-2029	WHITE	EUROPEAN/N.A.M./AUSTR	M	50s	1	Theft and Robbery	Anticipatory Offense	Assault - Physical Harm
693	MAX	AdSeg	Refusal - Housing Assignment		2060-2069	WHITE	EUROPEAN/N.A.M./AUSTR	M	40s	1	Homicide	Kidnapping	Sex Offense
694	AdSeg		Threat to Safety and Security (Violence)	Refusal - Housing Assignment	RELEASED	HISPANIC	OTHER	M	20-25	2	Arson	Arson	
695	MAX		Threat to Safety and Security (Violence)		2024	ASIAN/PACIFIC ISLANDER	VIETNAMESE	M	50s	2	Theft and Robbery	Malicious Mischief	Anticipatory Offense
696	AdSeg		Threat to Safety and Security (Violence)		2050-2059	HISPANIC	CHICANO/SPANISH	M	40s	2	Assault - Physical Harm	Assault - Physical Harm	Assault - Physical Harm
697	AdSeg	MAX	Threat to Safety and Security (Violence)	Contraband	RELEASED	BLACK		M	26-29	2	Sex Offense	Sex Offense	Sex Offense
698	AdSeg		Refusal - Housing Assignment		2025-2029	WHITE	EUROPEAN/N.A.M./AUSTR	M	40s	2	Burglary and Trespass	Anticipatory Offense	Theft and Robbery
699	AdSeg		Refusal - Housing Assignment		2050-2059	WHITE	OTHER	F	50s	4	Homicide	Perjury and Interference with Official Proceedings	Theft and Robbery

700	AdSeg		Threat to Safety and Security (Violence)		2060-2069	WHITE	EUROPEAN/N.A.M./AUSTR, OUT OF STATE	M	50s	3	Homicide	Homicide	
701	AdSeg	MAX	Threat to Safety and Security (Violence)		2030-2039	WHITE	EUROPEAN/N.A.M./AUSTR	M	30s	2	Arson	Burglary and Trespass	Court Order Violation - DV
702	MAX	AdSeg	Threat to Safety and Security (Violence)		2050-2059	WHITE	EUROPEAN/N.A.M./AUSTR	M	40s	1	Homicide	Assault - Physical Harm	
703	AdSeg	MAX	Threat to Safety and Security (Violence)	Threat to Safety and Security (Violence)	2024	WHITE		M	30s	2	Identify Theft	Malicious Mischief	
704	AdSeg	MAX	Threat to Safety and Security (Violence)	Contraband	2025-2029	WHITE		M	30s	2	Sex Offense	Kidnapping	Court Order Violation - DV
705	AdSeg		Threat to Safety and Security (Violence)	Contraband	2025-2029	WHITE	EUROPEAN/N.A.M./AUSTR	M	20-25	1	Burglary and Trespass	Theft and Robbery	Assault - Physical Harm
706	AdSeg		Threat to Safety and Security (Violence)		2024	AMERICAN INDIAN/ALASKA NATIVE	BLACKFEET TRIBE, CHEROKEE NATION	M	50s	3	Theft and Robbery	Theft and Robbery	Unlawful Possession of Firearm
707	AdSeg		Refusal - Housing Assignment		2040-2049	WHITE	EUROPEAN/N.A.M./AUSTR	M	30s	1	Homicide	Assault - Physical Harm	
708	AdSeg		Threat to Safety and Security (Violence)		2025-2029	BLACK	AFRICAN	M	30s	2	Substance Related	Unlawful Possession of Firearm	
709	AdSeg	MAX	Refusal - Housing Assignment		2025-2029	BLACK	AFRICAN	M	40s	1	Assault - Physical Harm	Burglary and Trespass	

710	MAX		Threat to Safety and Security (Violence)		2030-2039	BLACK	AFRICAN	M	70+	2	Homicide		
711	AdSeg		Contraband		2060-2069	BLACK	AFRICAN	M	30s	2	Assault - Physical Harm	Kidnapping	Theft and Robbery
712	AdSeg		Contraband		2025-2029	HISPANIC	CHICANO/SPANISH	M	30s	1	Assault - Physical Harm	Unlawful Possession of Firearm	
713	AdSeg	MAX	Threat to Safety and Security (Violence)		2030-2039	WHITE	EUROPEAN/N.A.M./AUSTR	M	40s	1	Anticipatory Offense	Assault - Physical Harm	Burglary and Trespass
714	MAX		Threat to Safety and Security (Violence)		LWOP	WHITE	OTHER	M	30s	1	Homicide		
715	MAX		Threat to Safety and Security (Violence)		2025-2029	BLACK	AFRICAN	M	40s	1	Unlawful Possession of Firearm	Assault - Physical Harm	Assault - Physical Harm
716	AdSeg		Threat to Safety and Security (Violence)		2030-2039	WHITE	EUROPEAN/N.A.M./AUSTR	M	70+	1	Homicide	Unlawful Possession of Firearm	Unlawful Possession of Firearm
717	MAX		Threat to Safety and Security (Violence)		2025-2029	WHITE	EUROPEAN/N.A.M./AUSTR	M	40s	2	Homicide		
718	AdSeg	MAX	Threat to Safety and Security (Violence)	Refusal - Housing Assignment	2024	BLACK	AFRICAN	M	40s	1	Assault - Physical Harm	Anticipatory Offense	
719	AdSeg		Threat to Safety and Security (Violence)		LWOP	BLACK	AFRICAN	M	60s	3	Assault - Physical Harm	Unlawful Possession of Firearm	Court Order Violation

720	AdSeg	MAX	Threat to Safety and Security (Violence)		2025-2029	WHITE	EUROPEAN/N.A.M./AUSTR	M	20-25	1	Burglary and Trespass	Malicious Mischief	Assault - Physical Harm
721	AdSeg		Contraband		2025-2029	WHITE	BLACKFEET TRIBE, EUROPEAN/N.A.M./AUSTR	M	40s	1	Fraud	Fraud	Fraud
722	AdSeg		Threat to Safety and Security (Violence)		RELEASED	WHITE	EUROPEAN/N.A.M./AUSTR	M	50s	2	Theft and Robbery	Theft and Robbery	Theft and Robbery
723	AdSeg	MAX	Threat to Safety and Security (Violence)		2030-2039	HISPANIC	CHICANO/SPANISH, EUROPEAN/N.A.M./AUSTR	M	20-25	1	Burglary and Trespass	Assault - Physical Harm	
724	AdSeg	MAX	Threat to Safety and Security (Violence)		2025-2029	ASIAN/PACIFIC ISLANDER	PACIFIC ISLANDER	M	30s	1	Theft and Robbery	Anticipatory Offense	Theft and Robbery
725	AdSeg		Refusal - Housing Assignment		2025-2029	WHITE	EUROPEAN/N.A.M./AUSTR	M	40s	4	Homicide		
726	AdSeg		Threat to Safety and Security (Violence)		2025-2029	ASIAN/PACIFIC ISLANDER	PACIFIC ISLANDER	M	26-29	2	Burglary and Trespass		
727	AdSeg		Threat to Safety and Security (Violence)	Refusal - Housing Assignment	2024	WHITE	EUROPEAN/N.A.M./AUSTR	M	30s	2	Assault - Physical Harm	Assault - Physical Harm	
728	AdSeg		Threat to Safety and Security (Violence)	Threat to Safety and Security (Violence)	2025-2029	WHITE	EUROPEAN/N.A.M./AUSTR	M	30s	1	Assault - Physical Harm	Theft and Robbery	Assault - Physical Harm
729	AdSeg		Refusal - Housing Assignment		2040-2049	WHITE	EUROPEAN/N.A.M./AUSTR	M	40s	1	Homicide	Assault - Physical Harm	

730	AdSeg		Contraband		2030-2039	BLACK	AFRICAN	M	40s	2	Substance Related	Substance Related	Unlawful Possession of Firearm
731	AdSeg	MAX	Threat to Safety and Security (Violence)		2025-2029	BLACK	AFRICAN	M	50s	1	Theft and Robbery	Assault - Physical Harm	Unlawful Possession of Firearm
732	AdSeg	MAX	Threat to Safety and Security (Violence)	Threat to Safety and Security (Violence)	LWOP	HISPANIC	CHICANO/SPANISH	M	40s	1	Anticipatory Offense	Anticipatory Offense	Assault - Physical Harm
733	AdSeg	MAX	Refusal - Housing Assignment		2025-2029	HISPANIC		M	40s	1	Anticipatory Offense	Anticipatory Offense	
734	AdSeg	MAX	Threat to Safety and Security (Violence)		2025-2029	WHITE		M	30s	1	Homicide		
735	AdSeg		Threat to Safety and Security (Violence)		2030-2039	WHITE	EUROPEAN/N.A.M./AUSTR	M	40s	1	Homicide	Homicide	Assault - Physical Harm
736	AdSeg		Refusal - Housing Assignment		2025-2029	WHITE	OTHER	M	50s	2	Burglary and Trespass	Burglary and Trespass	Burglary and Trespass
737	AdSeg		Threat to Safety and Security (Violence)	Threat to Safety and Security (Violence)	2030-2039	WHITE	EUROPEAN/N.A.M./AUSTR	M	30s	1	Assault - Physical Harm	Assault - Physical Harm	
738	AdSeg	MAX	Threat to Safety and Security (Violence)	contraband	2030-2039	BLACK		M	50s	1	Homicide	Theft and Robbery	
739	AdSeg		Threat to Safety and Security (Violence)	Threat to Safety and Security (Violence)	LWOP	ASIAN/PACIFIC ISLANDER	FILIPINO, PACIFIC ISLANDER	M	30s	2	Homicide	Anticipatory Offense	Unlawful Possession of Firearm

740	AdSeg		Threat to Safety and Security (Violence)	Contraband	2025-2029	BLACK		M	30s	2	Theft and Robbery	Theft and Robbery	Theft and Robbery
741	AdSeg		Threat to Safety and Security (Violence)		2030-2039	WHITE	OTHER	M	50s	2	Sex Offense	Sex Offense	Sex Offense
742	AdSeg		Threat to Orderliness of Facility		LWOP	WHITE	EUROPEAN/N.A.M./AUSTR	M	70+	2	Homicide	Sex Offense	
743	AdSeg	MAX	Threat to Safety and Security (Violence)		LWOP	WHITE	EUROPEAN/N.A.M./AUSTR	M	40s	2	Homicide		
744	AdSeg	MAX	Threat to Safety and Security (Violence)	Refusal - Housing Assignment	2030-2039	HISPANIC	EUROPEAN/N.A.M./AUSTR, PACIFIC ISLANDER	M	26-29	2	Homicide		
745	MAX	AdSeg	Threat to Safety and Security (Violence)	Contraband	2024	WHITE	EUROPEAN/N.A.M./AUSTR	M	40s	2	Assault - Physical Harm		
746	AdSeg		Refusal - Housing Assignment		2030-2039	WHITE	EUROPEAN/N.A.M./AUSTR	M	50s	1	Burglary and Trespass	Kidnapping	Kidnapping
747	AdSeg	MAX	Threat to Safety and Security (Violence)		2025-2029	ASIAN/PACIFIC ISLANDER	PACIFIC ISLANDER	M	30s	4	Substance Related	Homicide	
748	MAX		Threat to Orderliness of Facility		2040-2049	WHITE	EUROPEAN/N.A.M./AUSTR	M	50s	2	Sex Offense	Kidnapping	Assault - Physical Harm
749	AdSeg		Threat to Safety and Security (Violence)		2025-2029	WHITE	EUROPEAN/N.A.M./AUSTR	M	30s	1	Burglary and Trespass	Theft and Robbery	Unlawful Possession of Firearm

750	AdSeg		Threat to Orderliness of Facility		2025-2029	BLACK	AFRICAN	M	60s	2	Unlawful Possession of Firearm	Assault - Physical Harm	
751	AdSeg	MAX	Threat to Safety and Security (Violence)		LWOP	WHITE	EUROPEAN/N.A.M./AUSTR	M	40s	1	Assault - Physical Harm		
752	MAX		UNKNOWN		LWOP	WHITE	EUROPEAN/N.A.M./AUSTR	M	70+	1	Homicide		
753	AdSeg	MAX	Contraband		LWOP	WHITE	EUROPEAN/N.A.M./AUSTR	M	40s	1	Homicide		
754	AdSeg		COVID (Medical Isolation)		2030-2039	WHITE		F	40s	2	Theft and Robbery	Identity Theft and Robbery	Criminal Profiteering
755	AdSeg		Threat to Orderliness of Facility		2025-2029	WHITE	EUROPEAN/N.A.M./AUSTR	M	50s	3	Sex Offense	Sex Offense	Sex Offense
756	AdSeg		Threat to Safety and Security (Violence)		2024	AMERICAN INDIAN/ALASKA NATIVE	OTHER	M	40s	2	Sex Offense	Sex Offense	Sex Offense
757	AdSeg		Threat to Safety and Security (Violence)	Refusal - Housing Assignment	2024	WHITE		M	30s	1	Sex Offense		
758	AdSeg	MAX	Threat to Safety and Security (Violence)		2025-2029	WHITE	EUROPEAN/N.A.M./AUSTR	M	40s	1	Theft and Robbery	Theft and Robbery	Anticipatory Offense
759	AdSeg	MAX	Threat to Safety and Security (Violence)		2030-2039	WHITE	EUROPEAN/N.A.M./AUSTR	M	26-29	1	Theft and Robbery	Theft and Robbery	Assault - Physical Harm

760	AdSeg	MAX	Threat to Safety and Security (Violence)		2030-2039	WHITE	EUROPEAN/N.A.M./AUSTR	M	50s	1	Homicide	Vehicular Homicide	
761	AdSeg	MAX	Threat to Safety and Security (Violence)		2025-2029	ASIAN/PACIFIC ISLANDER		M	30s	1	Anticipatory Offense	Assault - Physical Harm	
762	AdSeg	MAX	Threat to Safety and Security (Violence)		2040-2049	AMERICAN INDIAN/ALASKA NATIVE	BLACKFEET TRIBE	M	20-25	2	Theft and Robbery	Theft and Robbery	Kidnapping
763	AdSeg	MAX	Threat to Safety and Security (Violence)		2024	UNKNOWN		M	26-29	1	Theft and Robbery	Assault - Physical Harm	Court Order Violation
764	AdSeg	MAX	Threat to Safety and Security (Violence)		2025-2029	WHITE	EUROPEAN/N.A.M./AUSTR	M	40s	1	Sex Offense		
765	AdSeg	MAX	Threat to Safety and Security (Violence)		2060-2069	BLACK		M	30s	3	Homicide	Unlawful Possession of Firearm	
766	AdSeg		Threat to Safety and Security (Violence)		2025-2029	HISPANIC	CHICANO/SPANISH	M	30s	2	Kidnapping	Kidnapping	
767	MAX		Threat to Safety and Security (Violence)		2030-2039	HISPANIC	OTHER	M	30s	1	Homicide	Unlawful Possession of Firearm	
768	MAX	AdSeg	Threat to Safety and Security (Violence)		2080-2089	HISPANIC	CHICANO/SPANISH, EUROPEAN/N.A.M./AUSTR	M	40s	1	Anticipatory Offense	Anticipatory Offense	Anticipatory Offense
769	AdSeg	MAX	Threat to Safety and Security (Violence)		2030-2039	HISPANIC	CHICANO/SPANISH	M	40s	1	Homicide	Assault - Physical Harm	Assault - Physical Harm

770	AdSeg	MAX	Threat to Safety and Security (Violence)	Contraband	2024	WHITE	EUROPEAN/N.A.M./AUSTR	M	40s	1	Homicide		
771	AdSeg		Threat to Safety and Security (Violence)		2025-2029	AMERICAN INDIAN/ALASKA NATIVE	SPOKANE TRIBE	M	40s	2	Substance Related	Anticipatory Offense	Unlawful Possession of Firearm
772	AdSeg	MAX	Threat to Safety and Security (Violence)		2024	AMERICAN INDIAN/ALASKA NATIVE	MUCKLESHOOT INDIAN TRIBE	M	26-29	1	Theft and Robbery		
773	AdSeg		Threat to Safety and Security (Violence)		2025-2029	AMERICAN INDIAN/ALASKA NATIVE	CHINOOK INDIAN TRIBE, EUROPEAN/N.A.M./	M	30s	2	Vehicular Assault	Vehicular Assault	Vehicular Assault
774	MAX		Contraband	Threat to Safety and Security (Violence)	2030-2039	WHITE	EUROPEAN/N.A.M./AUSTR	M	50s	2	Theft and Robbery	Sex Offense	
775	AdSeg		Refusal - Housing Assignment		2040-2049	BLACK	AFRICAN	M	60s	1	Homicide	Homicide	
776	AdSeg		Threat to Safety and Security (Violence)	Threat to Safety and Security (Violence)	2040-2049	WHITE	EUROPEAN/N.A.M./AUSTR	M	26-29	1	Burglary and Trespass	Burglary and Trespass	Parole Violation
777	AdSeg		Refusal - Housing Assignment		2025-2029	WHITE	OTHER	M	40s	3	Assault - Physical Harm	Theft and Robbery	Malicious Mischief
778	AdSeg	MAX	Threat to Safety and Security (Violence)	Threat to Safety and Security (Violence)	2060-2069	WHITE		M	20-25	2	Homicide	Arson	
779	AdSeg		Threat to Safety and Security (Violence)		2025-2029	BLACK	AFRICAN	M	40s	1	Assault - Physical Harm		

780	AdSeg		Threat to Safety and Security (Violence)		2024	WHITE	EUROPEAN/N.A.M./AUSTR	M	70+	1	Anticipatory Offense	Harassment	Unlawful Possession of Firearm
781	AdSeg	MAX	Threat to Safety and Security (Violence)	Refusal - Housing Assignment	2025-2029	WHITE	EUROPEAN/N.A.M./AUSTR	M	50s	1	Sex Offense	Sex Offense	Sex Offense
782	AdSeg		Threat to Safety and Security (Violence)	Threat to Safety and Security (Violence)	2030-2039	HISPANIC		M	40s	1	Homicide		
783	AdSeg		Threat to Safety and Security (Violence)		2025-2029	BLACK	AFRICAN	M	30s	1	Sex Offense	Sex Offense	Assault - Physical Harm
784	AdSeg		Threat to Safety and Security (Violence)		2030-2039	BLACK	AFRICAN	M	26-29	1	Assault - Physical Harm	Assault - Physical Harm	Unlawful Possession of Firearm
785	MAX	AdSeg	Threat to Safety and Security (Violence)		2025-2029	WHITE	EUROPEAN/N.A.M./AUSTR	M	50s	1	Anticipatory Offense	Assault - Physical Harm	Unlawful Possession of Firearm
786	MAX		Threat to Safety and Security (Violence)		2024	HISPANIC	CHICANO/SPANISH	M	40s	2	Anticipatory Offense	Homicide	Burglary and Trespass
787	AdSeg	MAX	Threat to Safety and Security (Violence)		2025-2029	HISPANIC		M	30s	1	Assault - Physical Harm		
788	AdSeg	MAX	Threat to Safety and Security (Violence)		2025-2029	HISPANIC		M	30s	1	Homicide		
789	AdSeg		Threat to Safety and Security (Violence)		2025-2029	WHITE	EUROPEAN/N.A.M./AUSTR	M	40s	2	Assault - Physical Harm		

790	AdSeg		Threat to Safety and Security (Violence)	Threat to Safety and Security (Violence)	2030-2039	WHITE	EUROPEAN/N.A.M./AUSTR	M	30s	2	Theft and Robbery	Homicide	
791	AdSeg	MAX	Threat to Safety and Security (Violence)		2040-2049	WHITE	EUROPEAN/N.A.M./AUSTR	M	30s	1	Homicide		
792	AdSeg		Threat to Safety and Security (Violence)		2024	WHITE	EUROPEAN/N.A.M./AUSTR	M	40s	2	Identify Theft		
793	AdSeg		Threat to Safety and Security (Violence)		2050-2059	HISPANIC		F	30s	2	Homicide	Arson	Anticipatory Offense
794	AdSeg		Threat to Safety and Security (Violence)	Refusal - Housing Assignment	2025-2029	WHITE		M	40s	2	Homicide		
795	AdSeg	MAX	Threat to Safety and Security (Violence)	COVID (Medical Isolation)	2025-2029	WHITE		M	30s	2	Assault - Physical Harm		
796	AdSeg		Threat to Safety and Security (Violence)		2025-2029	ASIAN/PACIFIC ISLANDER	PACIFIC ISLANDER	M	26-29	2	Assault - Physical Harm	Assault - Physical Harm	Theft and Robbery
797	AdSeg		Threat to orderliness of facility		2030-2039	WHITE	EUROPEAN/N.A.M./AUSTR	M	60s	3	Homicide	Unlawful Possession of Firearm	
798	AdSeg	MAX	Threat to Safety and Security (Violence)	Threat to Safety and Security (Violence)	2070-2079	WHITE	EUROPEAN/N.A.M./AUSTR	M	30s	3	Anticipatory Offense	Anticipatory Offense	Arson
799	AdSeg		Threat to Safety and Security (Violence)	Protective Custody	2030-2039	HISPANIC	CHICANO/SPANISH	M	30s	1	Theft and Robbery	Theft and Robbery	Unlawful Possession of Firearm

800	AdSeg		Threat to Safety and Security (Violence)	Threat to Orderliness of Facility	RELEASED	HISPANIC		M	30s	1	Homicide		
801	AdSeg	MAX	Threat to Safety and Security (Violence)	COVID (Medical Isolation)	2025-2029	HISPANIC	CHICANO/SPANISH	M	30s	2	Assault - Physical Harm	Assault - Physical Harm	
802	AdSeg		Refusal - Housing Assignment		2040-2049	ASIAN/PACIFIC ISLANDER	FILIPINO	M	40s	1	Homicide	Homicide	
803	MAX		Refusal - Housing Assignment		2030-2039	WHITE	EUROPEAN/N.A.M./AUSTR	M	50s	3	Sex Offense	Sex Offense	Sex Offense
804	AdSeg		Protective Custody		2025-2029	BLACK	AFRICAN, EUROPEAN/N.A.M./AUSTR	M	30s	2	Theft and Robbery		
805	AdSeg		Threat to Safety and Security (Violence)	Contraband	2025-2029	WHITE	EUROPEAN/N.A.M./AUSTR	M	40s	1	Substance Related	Substance Related	Substance Related
806			UNKNOWN		2025-2029	WHITE	EUROPEAN/N.A.M./AUSTR	M	40s	2	Substance Related	Theft and Robbery	Anticipatory Offense
807	AdSeg		Threat to Orderliness of Facility		2025-2029	HISPANIC	CHICANO/SPANISH	M	50s	1	Indecent Exposure / Prostitution	Harassment	Sex Offense
808	AdSeg		Refusal - Housing Assignment		LWOP	HISPANIC	AFRICAN, CHICANO/SPANISH	M	26-29	1	Homicide		
809	AdSeg	MAX	Threat to Safety and Security (Violence)	Refusal - Housing Assignment	2025-2029	HISPANIC	CHICANO/SPANISH, EUROPEAN/N.A.M./AUSTR	M	26-29	2	Theft and Robbery	Theft and Robbery	Assault - Physical Harm

810	AdSeg		Threat to Safety and Security (Violence)	Contraband	2030-2039	HISPANIC		M	30s	1	Homicide		
811	AdSeg	MAX	Threat to Safety and Security (Violence)	Refusal - Housing Assignment	RELEASED	WHITE	EUROPEAN/N.A.M./AUSTR	M	40s	1	Theft and Robbery	Theft and Robbery	Unlawful Possession of Firearm
812	AdSeg	MAX	Threat to Safety and Security (Violence)	Contraband	LWOP	BLACK	AFRICAN	M	30s	3	Homicide	Assault - Physical Harm	Assault - Physical Harm
813	AdSeg		Threat to Orderliness of Facility		LIFE	WHITE		F	30s	2	Homicide	Theft and Robbery	Assault - Physical Harm
814	AdSeg	MAX	Threat to Safety and Security (Violence)		2025-2029	WHITE	EUROPEAN/N.A.M./AUSTR	M	30s	1	Sex Offense		
815	AdSeg		Threat to Safety and Security (Violence)	Refusal - Housing Assignment	2024	WHITE	EUROPEAN/N.A.M./AUSTR	M	30s	2	Theft and Robbery	Theft and Robbery	
816	AdSeg		Threat to Safety and Security (Violence)	Protective Custody	2025-2029	WHITE		M	40s	2	Assault - Physical Harm	Assault - Physical Harm	Harassment
817	AdSeg	MAX	Threat to Safety and Security (Violence)		2040-2049	WHITE	EUROPEAN/N.A.M./AUSTR	M	40s	2	Homicide		
818	AdSeg	MAX	Threat to Safety and Security (Violence)		2025-2029	WHITE	EUROPEAN/N.A.M./AUSTR	M	30s	2	Assault - Physical Harm	Assault - Physical Harm	Harassment
819	AdSeg		Threat to Safety and Security (Violence)		2025-2029	HISPANIC	CHICANO/SPANISH	M	30s	1	Burglary and Trespass	Theft and Robbery	Burglary and Trespass

820	AdSeg		Threat to Orderliness of Facility		2025-2029	WHITE	OTHER	M	60s	1	Kidnapping	Theft and Robbery	Substance Related
821	AdSeg		Threat to Safety and Security (Violence)		2025-2029	WHITE	EUROPEAN/N.A.M./AUSTR	M	50s	2	Homicide		
822	AdSeg		Threat to Safety and Security (Violence)		2030-2039	WHITE		M	26-29	2	Anticipatory Offense	Anticipatory Offense	
823	AdSeg		Threat to Safety and Security (Violence)		2025-2029	WHITE	EUROPEAN/N.A.M./AUSTR	M	40s	2	Theft and Robbery	Court Order Violation	Court Order Violation
824	AdSeg	MAX	Threat to Safety and Security (Violence)		RELEASED	WHITE	EUROPEAN/N.A.M./AUSTR	M	40s	1	Sex Offense	Sex Offense	
825	AdSeg		Threat to Safety and Security (Violence)		LWOP	WHITE	EUROPEAN/N.A.M./AUSTR	M	40s	1	Homicide	Anticipatory Offense	
826	MAX		Threat to Safety and Security (Violence)		2025-2029	AMERICAN INDIAN/ALASKA NATIVE	EUROPEAN/N.A.M./AUSTR	M	30s	2	Theft and Robbery	Assault - Physical Harm	
827	AdSeg	MAX	Threat to Safety and Security (Violence)		2050-2059	WHITE	EUROPEAN/N.A.M./AUSTR	M	40s	4	Homicide		
828	AdSeg	MAX	Threat to Safety and Security (Violence)		2025-2029	HISPANIC		M	20-25	1	Assault - Physical Harm	Assault - Physical Harm	Assault - Physical Harm
829	AdSeg	MAX	Threat to Safety and Security (Violence)		2024	HISPANIC		M	30s	1	Unlawful Possession of Firearm	Theft and Robbery	Hit and Run

830	AdSeg		Threat to Safety and Security (Violence)		2025-2029	HISPANIC	CHICANO/SPANISH, EUROPEAN/N.A.M./AUSTR	M	26-29	1	Assault - Physical Harm		
831	AdSeg	MAX	Threat to Safety and Security (Violence)		2030-2039	HISPANIC	CHICANO/SPANISH	M	40s	1	Homicide		
832	AdSeg		Threat to Safety and Security (Violence)		2040-2049	HISPANIC	CHICANO/SPANISH	M	30s	2	Homicide	Unlawful Possession of Firearm	
833	AdSeg	MAX	Threat to Safety and Security (Violence)	Refusal - Housing Assignment	2030-2039	HISPANIC	CHICANO/SPANISH	M	30s	1	Anticipatory Offense	Assault - Physical Harm	Assault - Physical Harm
834	AdSeg		Threat to Safety and Security (Violence)		2024	HISPANIC	OTHER	M	30s	2	Assault - Physical Harm	Assault - Physical Harm	
835	AdSeg	MAX	Threat to Safety and Security (Violence)		RELEASED	HISPANIC	CHICANO/SPANISH	M	30s	3	Theft and Robbery	Theft and Robbery	Burglary and Trespass
836	AdSeg		Contraband		2024	ASIAN/PACIFIC ISLANDER	PACIFIC ISLANDER	M	26-29	1	Assault - Physical Harm		
837	AdSeg	MAX	Threat to Safety and Security (Violence)		2025-2029	WHITE	CHICANO/SPANISH	M	30s	2	Theft and Robbery	Assault - Physical Harm	
838	MAX		Threat to Safety and Security (Violence)		2030-2039	BLACK		M	30s	1	Homicide		
839	AdSeg		Contraband	Refusal - Housing Assignment	2025-2029	WHITE	EUROPEAN/N.A.M./AUSTR	M	30s	2	Homicide		

840	AdSeg		Threat to Safety and Security (Violence)		RELEASED	AMERICAN INDIAN/ALASKA NATIVE	COLVILLE RESERVATION	M	30s	1	Sex Offense	Sex Offense	Identify Theft
841	MAX		Threat to Safety and Security (Violence)		2024	WHITE	EUROPEAN/N.A.M./AUSTR	M	40s	1	Anticipatory Offense	Substance Related	Substance Related
842	AdSeg	MAX	Threat to Safety and Security (Violence)	Contraband	2040-2049	HISPANIC	CHICANO/SPANISH	M	20-25	1	Homicide		
843	AdSeg	MAX	Threat to Safety and Security (Violence)		2024	BLACK		M	26-29	1	Theft and Robbery		
844	MAX		Threat to Orderliness of Facility	Threat to Safety and Security (Violence)	2025-2029	WHITE	EUROPEAN/N.A.M./AUSTR	M	50s	1	Sex Offense		
845	AdSeg		Threat to Safety and Security (Violence)		LWOP	WHITE	EUROPEAN/N.A.M./AUSTR	M	30s	2	Homicide	Homicide	Homicide
846	AdSeg	MAX	Contraband	Refusal - Housing Assignment	RELEASED	WHITE	EUROPEAN/N.A.M./AUSTR	M	30s	2	Unlawful Possession of Firearm	Assault - Physical Harm	Anticipatory Offense
847	AdSeg		Threat to Safety and Security (Violence)		2024	WHITE	EUROPEAN/N.A.M./AUSTR	M	26-29	2	Theft and Robbery	Theft and Robbery	Anticipatory Offense
848	AdSeg		Contraband		2025-2029	BLACK	AFRICAN	M	30s	2	Homicide	Theft and Robbery	
849	AdSeg		Threat to Safety and Security (Violence)		2025-2029	WHITE	EUROPEAN/N.A.M./AUSTR	M	30s	1	Assault - Physical Harm	Court Order Violation - DV	Vehicular Assault

850	AdSeg	MAX	Threat to Safety and Security (Violence)	Threat to Safety and Security (Violence)	RELEASED	BLACK	AFRICAN	M	40s	2	Anticipatory Offense	Anticipatory Offense	Anticipatory Offense
851	AdSeg		Threat to Safety and Security (Violence)	Threat to Safety and Security (Violence)	2025-2029	AMERICAN INDIAN/ALASKA NATIVE	EUROPEAN/N.A.M./AUSTR	M	40s	2	Assault - Physical Harm	Assault - Physical Harm	Court Order Violation
852	AdSeg		Threat to Safety and Security (Violence)	Refusal - Housing Assignment	LWOP	BLACK		M	26-29	1	Anticipatory Offense	Theft and Robbery	Unlawful Possession of Firearm
853	AdSeg		Refusal - Housing Assignment	Threat to Safety and Security (Violence)	2025-2029	WHITE	EUROPEAN/N.A.M./AUSTR	M	60s	2	Assault - Physical Harm	Assault - Physical Harm	Assault - Physical Harm
854	AdSeg		Threat to Safety and Security (Violence)	Refusal - Housing Assignment	2025-2029	WHITE	EUROPEAN/N.A.M./AUSTR	M	30s	2	Court Order Violation - DV	Harassment	Harassment
855	AdSeg		Refusal - Housing Assignment		2025-2029	BLACK	AFRICAN	M	30s	1	Assault - Physical Harm	Assault - Physical Harm	Assault - Physical Harm
856	AdSeg	MAX	Threat to Safety and Security (Violence)		2025-2029	WHITE	EUROPEAN/N.A.M./AUSTR	M	30s	2	Assault - Physical Harm	Unlawful Possession of Firearm	Assault - Physical Harm
857	AdSeg	MAX	Threat to Safety and Security (Violence)		2025-2029	WHITE	EUROPEAN/N.A.M./AUSTR	M	20-25	1	Anticipatory Offense		
858	AdSeg	MAX	Threat to Safety and Security (Violence)		2025-2029	WHITE	EUROPEAN/N.A.M./AUSTR	M	30s	1	Unlawful Possession of Firearm	Unlawful Possession of Firearm	Theft and Robbery
859	AdSeg	MAX	Threat to Safety and Security (Violence)	Refusal - Housing Assignment	2025-2029	WHITE	EUROPEAN/N.A.M./AUSTR	M	40s	1	Theft and Robbery	Unlawful Possession of Firearm	Theft and Robbery

860	MAX		Refusal - Housing Assignment		2030-2039	BLACK	AFRICAN	M	50s	2	Burglary and Trespass	Theft and Robbery	Criminal Profiteering
861	AdSeg		Threat to Safety and Security (Violence)	Contraband	2025-2029	BLACK	AFRICAN	M	26-29	1	Homicide	Arson	
862	AdSeg		Threat to Safety and Security (Violence)		2040-2049	BLACK	AFRICAN	M	30s	2	Assault - Physical Harm	Unlawful Possession of Firearm	Unlawful Possession of Firearm
863	AdSeg	MAX	Threat to Safety and Security (Violence)	Contraband	2025-2029	BLACK	AFRICAN	M	40s	1	Theft and Robbery	Assault - Physical Harm	
864	AdSeg		Threat to Orderliness of Facility		2050-2059	WHITE	EUROPEAN/N.A.M./AUSTR	M	60s	1	Homicide		
865	AdSeg	MAX	Threat to Safety and Security (Violence)		2030-2039	WHITE	EUROPEAN/N.A.M./AUSTR	M	30s	4	Theft and Robbery	Parole Violation	Burglary and Trespass
866	MAX		Threat to Safety and Security (Violence)		2040-2049	WHITE	EUROPEAN/N.A.M./AUSTR	M	50s	1	Anticipatory Offense		
867	AdSeg		Threat to Safety and Security (Violence)		2025-2029	AMERICAN INDIAN/ALASKA NATIVE	LOWER SIOUX INDIAN COMMUNITY	M	20-25	2	Kidnapping	Theft and Robbery	Theft and Robbery
868	MAX	AdSeg	Threat to Safety and Security (Violence)		RELEASED	AMERICAN INDIAN/ALASKA NATIVE	CHIPPEWA-CREE INDIANS	M	30s	1	Assault - Physical Harm	Assault - Physical Harm	Assault - Physical Harm
869	AdSeg	MAX	Threat to Safety and Security (Violence)	Protective Custody	LWOP	ASIAN/PACIFIC ISLANDER	FILIPINO	M	30s	1	Anticipatory Offense	Assault - Physical Harm	

870	AdSeg		Refusal - Housing Assignment		2040-2049	WHITE	EUROPEAN/N.A.M./AUSTR	M	50s	2	Homicide		
871	AdSeg		Threat to Safety and Security (Violence)	Contraband	2025-2029	ASIAN/PACIFIC ISLANDER	PACIFIC ISLANDER	M	30s	1	Sex Offense	Harassment	Sex Offense
872	AdSeg		Threat to Orderliness of Facility		2030-2039	WHITE	EUROPEAN/N.A.M./AUSTR	M	50s	1	Substance Related	Assault - Physical Harm	Assault - Physical Harm
873	MAX	AdSeg	Threat to Safety and Security (Violence)		2024	BLACK	AFRICAN	M	60s	1	Sex Offense		
874	AdSeg		Threat to Safety and Security (Violence)	Contraband	2040-2049	WHITE	EUROPEAN/N.A.M./AUSTR	M	30s	3	Homicide		
875	AdSeg	MAX	Threat to Safety and Security (Violence)		2025-2029	AMERICAN INDIAN/ALASKA NATIVE	EUROPEAN/N.A.M./AUSTR	M	40s	3	Theft and Robbery	Perjury and Interference with Official Proceedings	Perjury and Interference with Official Proceedings
876	AdSeg		Contraband		RELEASED	WHITE		M	30s	2	Closed		
877	AdSeg		Threat to Orderliness of Facility		2024	WHITE	EUROPEAN/N.A.M./AUSTR	M	50s	1	Anticipatory Offense	Burglary and Trespass	Theft and Robbery
878	AdSeg	MAX	Refusal - Housing Assignment		2030-2039	WHITE		F	60s	3	Burglary and Trespass	Burglary and Trespass	Theft and Robbery
879	AdSeg		Threat to Safety and Security (Violence)	Threat to Safety and Security (Violence)	2060-2069	WHITE	EUROPEAN/N.A.M./AUSTR	M	26-29	2	Homicide	Homicide	

880	AdSeg	MAX	Threat to Safety and Security (Violence)		2050-2059	WHITE	EUROPEAN/N.A.M./AUSTRIAN	M	40s	1	Homicide	Sex Offense	
881	AdSeg		Threat to Safety and Security (Violence)	Refusal - Housing Assignment	2025-2029	BLACK	AFRICAN	M	40s	2	Homicide		
882	AdSeg		Threat to Safety and Security (Violence)		2025-2029	HISPANIC	CHICANO/SPANISH	M	30s	2	Assault - Physical Harm		
883	MAX	AdSeg	Threat to Safety and Security (Violence)		2050-2059	HISPANIC	CHICANO/SPANISH	M	40s	1	Homicide		
884	AdSeg		Threat to Safety and Security (Violence)		2010-2020	BLACK	OTHER	M	70+	1	Homicide	Homicide	Homicide
885	AdSeg		Threat to Safety and Security (Violence)	Contraband	LWOP	HISPANIC	CHICANO/SPANISH	M	20-25	2	Homicide		
886	MAX		Threat to Safety and Security (Violence)		2040-2049	WHITE	OTHER	M	40s	1	Homicide		
887	AdSeg		Threat to Safety and Security (Violence)		2030-2039	HISPANIC	CHICANO/SPANISH	M	40s	1	Assault - Physical Harm	Assault - Physical Harm	Assault - Physical Harm
888	AdSeg		Threat to Safety and Security (Violence)		2025-2029	HISPANIC	CHICANO/SPANISH	M	30s	1	Homicide		
889	AdSeg		Refusal - Housing Assignment		2024	HISPANIC	CHICANO/SPANISH	M	40s	2	Theft and Robbery		

890	AdSeg	MAX	Threat to Safety and Security (Violence)		2025-2029	WHITE		M	30s	3	Assault - Physical Harm	Unlawful Possession of Firearm	
891	AdSeg		Threat to Safety and Security (Violence)	Contraband	2030-2039	HISPANIC	CHICANO/SPANISH	M	30s	1	Homicide		
892	AdSeg		Threat to Safety and Security (Violence)		LWOP	WHITE	EUROPEAN/N.A.M./AUSTR	M	30s	2	Homicide	Homicide	Unlawful Possession of Firearm
893	AdSeg	MAX	Threat to Safety and Security (Violence)		2025-2029	HISPANIC	OTHER	M	40s	1	Assault - Physical Harm	Theft and Robbery	
894	AdSeg		Threat to Safety and Security (Violence)		2030-2039	HISPANIC	CHICANO/SPANISH	M	30s	1	Sex Offense	Sex Offense	
895	AdSeg		Refusal - Housing Assignment		RELEASED	WHITE	EUROPEAN/N.A.M./AUSTR	M	40s	2	Theft and Robbery	Theft and Robbery	Malicious Mischief
896	AdSeg		Threat to Safety and Security (Violence)		RELEASED	WHITE	EUROPEAN/N.A.M./AUSTR	M	26-29	3	Sex Offense		
897	AdSeg	MAX	Threat to Safety and Security (Violence)	Contraband	2025-2029	HISPANIC	CHICANO/SPANISH	M	30s	1	Theft and Robbery	Assault - Physical Harm	Burglary and Trespass
898	AdSeg		Threat to Safety and Security (Violence)	Refusal - Housing Assignment	RELEASED	WHITE		M	26-29	3	Assault - Physical Harm	Kidnapping	
899	AdSeg	MAX	Contraband		2025-2029	HISPANIC	CHICANO/SPANISH	M	30s	1	Sex Offense	Assault - Physical Harm	

900	AdSeg	MAX	Threat to Safety and Security (Violence)		2030-2039	HISPANIC	CHICANO/SPANISH	M	26-29	1	Homicide	Theft and Robbery	
901	AdSeg		Threat to Safety and Security (Violence)		2025-2029	WHITE		M	20-25	4	Theft and Robbery	Theft and Robbery	
902	MAX		Threat to Safety and Security (Violence)		2025-2029	HISPANIC	CHICANO/SPANISH	M	50s	1	Assault - Physical Harm		
903	AdSeg		Threat to Safety and Security (Violence)		LWOP	HISPANIC	CHICANO/SPANISH	M	30s	1	Anticipatory Offense	Assault - Physical Harm	
904	AdSeg		Threat to Safety and Security (Violence)		2025-2029	HISPANIC		M	20-25	1	Assault - Physical Harm	Assault - Physical Harm	Assault - Physical Harm
905	AdSeg		Threat to Safety and Security (Violence)		2025-2029	HISPANIC	CHICANO/SPANISH	M	50s	1	Anticipatory Offense		
906	AdSeg		Threat to Safety and Security (Violence)	contraband	LWOP	WHITE		M	30s	1	Homicide		
907	AdSeg	MAX	Threat to Safety and Security (Violence)	Refusal - Housing Assignment	RELEASED	HISPANIC	EUROPEAN/N.A.M./AUSTR	M	40s	1	Homicide		
908	AdSeg		Threat to Safety and Security (Violence)		2040-2049	HISPANIC	CHICANO/SPANISH	M	30s	1	Assault - Physical Harm	Unlawful Possession of Firearm	Substance Related
909	AdSeg		Threat to Safety and Security (Violence)	Refusal - Housing Assignment	2025-2029	HISPANIC		M	20-25	2	Identify Theft	Identify Theft	Identify Theft

910	AdSeg	MAX	Threat to Safety and Security (Violence)		2030-2039	HISPANIC		M	40s	1	Homicide	Assault - Physical Harm	
911	AdSeg		Threat to Safety and Security (Violence)		2025-2029	AMERICAN INDIAN/ALASKA NATIVE	OUT OF STATE TRIBE	M	20-25	2	Anticipatory Offense		
912	AdSeg		Threat to Safety and Security (Violence)		2030-2039	HISPANIC	CHICANO/SPANISH, EUROPEAN/N.A.M./AUSTR	M	40s	2	Assault - Physical Harm	Unlawful Possession of Firearm	Burglary and Trespass
913	AdSeg	MAX	Threat to Safety and Security (Violence)	contraband	2025-2029	HISPANIC	CHICANO/SPANISH	M	26-29	1	Court Order Violation - DV	Kidnapping	Theft and Robbery
914	AdSeg	MAX	Threat to Safety and Security (Violence)		RELEASED	HISPANIC	CHICANO/SPANISH	M	30s	1	Public Disturbance	Assault - Physical Harm	
915	AdSeg	MAX	Threat to Safety and Security (Violence)		2040-2049	HISPANIC	CHICANO/SPANISH	M	30s	1	Burglary and Trespass	Theft and Robbery	Assault - Physical Harm
916	AdSeg	MAX	Threat to Safety and Security (Violence)		2040-2049	HISPANIC		M	40s	1	Anticipatory Offense	Assault - Physical Harm	
917	AdSeg		Threat to Safety and Security (Violence)		2025-2029	HISPANIC	CHICANO/SPANISH, EUROPEAN/N.A.M./AUSTR	M	30s	2	Anticipatory Offense		
918	AdSeg		Threat to Safety and Security (Violence)		LWOP	BLACK	AFRICAN	M	40s	3	Homicide	Homicide	Sex Offense
919	MAX	AdSeg	Threat to Safety and Security (Violence)		RELEASED	WHITE	OTHER	M	30s	3	Anticipatory Offense	Anticipatory Offense	Anticipatory Offense

920	AdSeg	MAX	Threat to Safety and Security (Violence)	Contraband	2025-2029	WHITE	EUROPEAN/N.A.M./AUSTR	M	50s	1	Anticipatory Offense	Assault - Physical Harm	Malicious Harassment
921	AdSeg	MAX	Threat to Safety and Security (Violence)		LWOP	HISPANIC	CHICANO/SPANISH	M	50s	1	Homicide		
922	AdSeg		Refusal - Housing Assignment		LWOP	AMERICAN INDIAN/ALASKA NATIVE	CHIPPEWA CREE INDIANS, EUROPEAN/N.A.M./	M	40s	2	Sex Offense	Anticipatory Offense	Anticipatory Offense
923	MAX		Contraband		2024	WHITE	EUROPEAN/N.A.M./AUSTR	M	50s	2	Theft and Robbery	Theft and Robbery	
924	AdSeg		Threat to Safety and Security (Violence)		LWOP	BLACK		M	20-25	2	Theft and Robbery	Assault - Physical Harm	Homicide
925	AdSeg		Refusal - Housing Assignment		2025-2029	WHITE	EUROPEAN/N.A.M./AUSTR	M	30s	3	Anticipatory Offense		
926	AdSeg	MAX	Contraband	Protective Custody	2040-2049	HISPANIC	CHICANO/SPANISH	M	30s	1	Homicide		
927	AdSeg		Threat to Safety and Security (Violence)	Threat to Safety and Security (Violence)	2025-2029	WHITE		M	20-25	1	Theft and Robbery	Unlawful Possession of Firearm	Anticipatory Offense
928	AdSeg		Threat to Safety and Security (Violence)		2025-2029	HISPANIC	CHICANO/SPANISH	M	40s	1	Anticipatory Offense		
929	MAX		Threat to Safety and Security (Violence)		2030-2039	BLACK	AFRICAN	M	40s	1	Anticipatory Offense	Unlawful Possession of Firearm	

930	AdSeg	MAX	Threat to Safety and Security (Violence)		2030-2039	HISPANIC	CHICANO/SPANISH	M	26-29	1	Homicide		
931	AdSeg	MAX	Threat to Safety and Security (Violence)		2025-2029	WHITE	EUROPEAN/N.A.M./AUSTR	M	40s	1	Assault - Physical Harm	Assault - Physical Harm	Assault - Physical Harm
932	AdSeg		Threat to Safety and Security (Violence)	Threat to Safety and Security (Violence)	LWOP	WHITE	EUROPEAN/N.A.M./AUSTR	M	30s	2	Theft and Robbery	Anticipatory Offense	
933	AdSeg		Refusal - Housing Assignment		2040-2049	BLACK	AFRICAN	M	50s	2	Homicide	Assault - Physical Harm	
934	AdSeg		Threat to Safety and Security (Violence)		2030-2039	BLACK	AFRICAN	M	30s	3	Assault - Physical Harm	Assault - Physical Harm	Assault - Physical Harm
935	AdSeg		Threat to Safety and Security (Violence)		2025-2029	WHITE	EUROPEAN/N.A.M./AUSTR	M	70+	1	Sex Offense	Anticipatory Offense	Burglary and Trespass
936	AdSeg		Threat to Safety and Security (Violence)		2090-2099	WHITE	EUROPEAN/N.A.M./AUSTR	M	40s	3	Sex Offense	Sex Offense	Sex Offense
937	MAX		Death Penalty (ISDP)		2030-2039	BLACK	AFRICAN	M	60s	1	Assault - Physical Harm	Assault - Physical Harm	
938	AdSeg	MAX	Threat to Safety and Security (Violence)		LWOP	AMERICAN INDIAN/ALASKA NATIVE	YAKAMA NATION	M	30s	1	Sex Offense	Homicide	
939	AdSeg	MAX	Threat to Safety and Security (Violence)	Contraband	2024	WHITE		M	26-29	2	Anticipatory Offense		

940	MAX		Threat to Safety and Security (Violence)		2025-2029	BLACK	AFRICAN	M	40s	1	Homicide		
941	AdSeg		Refusal - Housing Assignment		2025-2029	AMERICAN INDIAN/ALASKA NATIVE	PUYALLUP TRIBE	M	40s	1	Homicide		
942	AdSeg		Threat to Safety and Security (Violence)		2040-2049	BLACK	AFRICAN	M	40s	1	Sex Offense	Sex Offense	Sex Offense
943	AdSeg	MAX	Threat to Safety and Security (Violence)		2025-2029	WHITE	EUROPEAN/N.A.M./AUSTR	M	60s	3	Homicide	Indecent Exposure / Prostitution	
944	AdSeg		Threat to Safety and Security (Violence)	Threat to Safety and Security (Violence)	2030-2039	BLACK		M	50s	1	Anticipatory Offense	Homicide	
945	AdSeg		Threat to Safety and Security (Violence)		2025-2029	ASIAN/PACIFIC ISLANDER	FILIPINO	M	30s	2	Unlawful Possession of Firearm	Substance Related	Assault - Physical Harm
946	AdSeg		Threat to Safety and Security (Violence)	Refusal - Housing Assignment	2024	WHITE	EUROPEAN/N.A.M./AUSTR	M	30s	2	Theft and Robbery	Identity Theft and Robbery	Anticipatory Offense
947	AdSeg		Threat to Safety and Security (Violence)	Protective Custody	RELEASED	BLACK	AFRICAN	M	30s	1	Assault - Physical Harm		
948	AdSeg		Threat to Safety and Security (Violence)		2025-2029	WHITE		M	30s	2	Theft and Robbery	Assault - Physical Harm	Assault - Physical Harm
949	AdSeg		Threat to Safety and Security (Violence)		2025-2029	ASIAN/PACIFIC ISLANDER		M	30s	1	Anticipatory Offense	Assault - Physical Harm	

950	AdSeg		Threat to Safety and Security (Violence)		2030-2039	WHITE	EUROPEAN/N.A.M./AUSTR	M	40s	1	Homicide		
951	AdSeg	MAX	Threat to Safety and Security (Violence)		2030-2039	WHITE	EUROPEAN/N.A.M./AUSTR	M	30s	1	Homicide	Homicide	Assault - Physical Harm
952	AdSeg		Threat to Safety and Security (Violence)	Threat to Safety and Security (Violence)	2024	WHITE	EUROPEAN/N.A.M./AUSTR	M	40s	1	Assault - Physical Harm	Assault - Physical Harm	Assault - Physical Harm
953	AdSeg		Threat to Safety and Security (Violence)		2025-2029	WHITE		M	30s	2	Assault - Physical Harm		
954	AdSeg		Threat to Orderliness of Facility		2025-2029	WHITE	EUROPEAN/N.A.M./AUSTR	M	60s	2	Anticipatory Offense	Anticipatory Offense	Public Disturbance
955	AdSeg		Threat to Safety and Security (Violence)		2025-2029	WHITE		M	30s	3	Burglary and Trespass		
956	AdSeg	MAX	Threat to Safety and Security (Violence)	Refusal - Housing Assignment	2040-2049	WHITE	EUROPEAN/N.A.M./AUSTR, JAPANESE	M	40s	2	Homicide		
957	AdSeg		Threat to Self (Suicide Watch)		2030-2039	WHITE	EUROPEAN/N.A.M./AUSTR	F	30s	2	Homicide		
958	AdSeg	MAX	Threat to Safety and Security (Violence)		RELEASED	WHITE		M	30s	2	Court Order Violation - DV	Court Order Violation	Court Order Violation
959	AdSeg		Threat to Safety and Security (Violence)		2030-2039	WHITE	EUROPEAN/N.A.M./AUSTR	M	40s	1	Burglary and Trespass	Assault - Physical Harm	Burglary and Trespass

960	AdSeg		Threat to Safety and Security (Violence)	Contraband	2025-2029	HISPANIC	CHICANO/SPANISH	M	30s	1	Homicide		
961	AdSeg		Contraband		2050-2059	WHITE	EUROPEAN/N.A.M./AUSTR	M	50s	1	Anticipatory Offense	Kidnapping	Unlawful Possession of Firearm
962	AdSeg	MAX	Threat to Safety and Security (Violence)	Refusal - Housing Assignment	RELEASED	WHITE		M	50s	3	Court Order Violation		
963	AdSeg	MAX	Threat to Safety and Security (Violence)	Contraband	2025-2029	WHITE	EUROPEAN/N.A.M./AUSTR	M	30s	1	Sex Offense	Perjury and Interference with Official Proceedings	Kidnapping
964	AdSeg	MAX	Threat to Safety and Security (Violence)		RELEASED	WHITE	EUROPEAN/N.A.M./AUSTR	M	40s	2	Assault - Physical Harm	Vehicular Assault	
965	MAX		Threat to Safety and Security (Violence)		2030-2039	WHITE	EUROPEAN/N.A.M./AUSTR	M	40s	1	Anticipatory Offense	Anticipatory Offense	Burglary and Trespass
966	AdSeg	MAX	Threat to Safety and Security (Violence)		2025-2029	WHITE	EUROPEAN/N.A.M./AUSTR	M	26-29	1	Substance Related		
967	AdSeg	MAX	Threat to Safety and Security (Violence)		2040-2049	WHITE	EUROPEAN/N.A.M./AUSTR	M	40s	1	Theft and Robbery	Anticipatory Offense	Assault - Physical Harm
968	AdSeg	MAX	Threat to Safety and Security (Violence)	Threat to Safety and Security (Violence)	2025-2029	WHITE	EUROPEAN/N.A.M./AUSTR	M	30s	2	Assault - Physical Harm	Assault - Physical Harm	
969	AdSeg	MAX	Threat to Safety and Security (Violence)		2025-2029	HISPANIC		M	30s	1	Assault - Physical Harm	Unlawful Possession of Firearm	Unlawful Possession of Firearm

970	AdSeg	MAX	Threat to Safety and Security (Violence)	Protective Custody	2100-2150	HISPANIC	CHICANO/SPANISH	M	40s	1	Homicide	Assault - Physical Harm	Assault - Physical Harm
971	AdSeg	MAX	Threat to Safety and Security (Violence)		RELEASED	BLACK	AFRICAN	M	40s	2	Assault - Physical Harm	Assault - Physical Harm	Assault - Physical Harm
972	AdSeg	MAX	Threat to Safety and Security (Violence)		2060-2069	HISPANIC	CHICANO/SPANISH	M	26-29	4	Homicide	Assault - Physical Harm	Unlawful Possession of Firearm
973	AdSeg		Threat to Safety and Security (Violence)		2025-2029	WHITE	EUROPEAN/N.A.M./AUSTR	M	40s	1	Assault - Physical Harm		
974	AdSeg	MAX	Threat to Safety and Security (Violence)		2030-2039	UNKNOWN		M	20-25	1	Homicide		
975	AdSeg		Threat to Safety and Security (Violence)		RELEASED	WHITE	EUROPEAN/N.A.M./AUSTR	M	60s	2	Assault - Physical Harm	Assault - Physical Harm	Assault - Physical Harm
976	AdSeg		Contraband		2025-2029	HISPANIC	CHICANO/SPANISH	M	40s	1	Sex Offense	Sex Offense	Perjury and Interference with Official Proceedings
977	AdSeg	MAX	Threat to Safety and Security (Violence)	Refusal - Housing Assignment	2025-2029	HISPANIC		M	26-29	1	Burglary and Trespass	Malicious Mischief	Obstructing Governmental Operations
978	AdSeg	MAX	Threat to Safety and Security (Violence)		2025-2029	HISPANIC	CHICANO/SPANISH	M	30s	1	Assault - Physical Harm	Substance Related	Assault - Physical Harm
979	AdSeg	MAX	Threat to Safety and Security (Violence)		2040-2049	HISPANIC	CHICANO/SPANISH	M	30s	1	Homicide	Assault - Physical Harm	Unlawful Possession of Firearm

980	AdSeg		Threat to Safety and Security (Violence)		2030-2039	HISPANIC	CHICANO/SPANISH	M	26-29	1	Assault - Physical Harm		
981	AdSeg		Threat to Orderliness of Facility		2025-2029	HISPANIC	CHICANO/SPANISH	M	60s	1	Anticipatory Offense	Unlawful Possession of Firearm	Anticipatory Offense
982	AdSeg	MAX	Threat to Safety and Security (Violence)		2070-2079	HISPANIC	CHICANO/SPANISH	M	30s	1	Anticipatory Offense	Anticipatory Offense	Theft and Robbery
983	AdSeg		Contraband		2040-2049	HISPANIC		M	30s	2	Homicide	Assault - Physical Harm	
984	AdSeg		Threat to Safety and Security (Violence)	Contraband	2024	BLACK	AFRICAN	M	30s	2	Assault - Physical Harm	Assault - Physical Harm	
985	AdSeg	MAX	Threat to Safety and Security (Violence)		2024	HISPANIC	CHICANO/SPANISH	M	30s	2	Theft and Robbery	Anticipatory Offense	Theft and Robbery
986	AdSeg		Threat to Safety and Security (Violence)		2025-2029	HISPANIC		M	20-25	1	Theft and Robbery	Theft and Robbery	Identify Theft
987	AdSeg		Threat to Safety and Security (Violence)	Contraband	2040-2049	HISPANIC		M	30s	2	Homicide	Assault - Physical Harm	
988	AdSeg	MAX	Threat to Safety and Security (Violence)	Refusal - Housing Assignment	2025-2029	HISPANIC	CHICANO/SPANISH	M	20-25	1	Homicide	Burglary and Trespass	
989	AdSeg	MAX	Threat to Safety and Security (Violence)		2025-2029	WHITE	EUROPEAN/N.A.M./AUSTR	M	40s	2	Substance Related	Homicide	

990	AdSeg	MAX	Threat to Safety and Security (Violence)		2024	BLACK	AFRICAN	M	30s	2	Homicide	Theft and Robbery	Malicious Mischief
991	AdSeg		Threat to Safety and Security (Violence)		2030-2039	BLACK	AFRICAN	M	40s	2	Kidnapping	Indecent Exposure / Prostitution	Indecent Exposure / Prostitution
992	AdSeg	MAX	Threat to Safety and Security (Violence)		2030-2039	AMERICAN INDIAN/ALASKA NATIVE	OTHER	M	40s	3	Court Order Violation	Sex Offense	Assault - Physical Harm
993	AdSeg		Threat to Safety and Security (Violence)	Refusal - Housing Assignment	2030-2039	BLACK		M	30s	1	Homicide	Assault - Physical Harm	
994	AdSeg		Threat to Safety and Security (Violence)		2030-2039	WHITE	EUROPEAN/N.A.M./AUSTR	M	70+	2	Assault - Physical Harm	Kidnapping	Perjury and Interference with Official Proceedings
995	AdSeg	MAX	Threat to Safety and Security (Violence)		2025-2029	BLACK	AFRICAN	M	40s	4	Theft and Robbery		
996	AdSeg		Contraband		2030-2039	AMERICAN INDIAN/ALASKA NATIVE	SKOKOMIS H INDIAN TRIBE	M	40s	1	Assault - Physical Harm	Assault - Physical Harm	Assault - Physical Harm
997	AdSeg	MAX	Threat to Safety and Security (Violence)	Threat to Safety and Security (Violence)	2025-2029	BLACK	AFRICAN	M	40s	4	Hit and Run	Unlawful Possession of Firearm	Obstructing Governmental Operations
998	MAX		Refusal - Housing Assignment		2030-2039	WHITE	EUROPEAN/N.A.M./AUSTR	M	60s	1	Assault - Physical Harm	Assault - Physical Harm	Assault - Physical Harm
999	AdSeg		Threat to Safety and Security (Violence)		2050-2059	BLACK	OTHER	M	30s	2	Sex Offense	Sex Offense	Sex Offense

1000	AdSeg	MAX	Threat to Safety and Security (Violence)		2030-2039	WHITE	OTHER	M	40s	2	Assault - Physical Harm	Assault - Physical Harm	Assault - Physical Harm
1001	MAX		Contraband		2044-2049	WHITE	EUROPEAN/N.A.M./AUSTR	M	50s	2	Homicide	Homicide	Assault - Physical Harm
1002	AdSeg		Contraband		2025-2029	ASIAN/PACIFIC ISLANDER	PACIFIC ISLANDER	M	50s	1	Theft and Robbery	Theft and Robbery	Kidnapping
1003	AdSeg		Threat to Safety and Security (Violence)		2030-2039	WHITE	OTHER	M	40s	3	Sex Offense	Sex Offense	Homicide
1004	AdSeg		Threat to Safety and Security (Violence)		2025-2029	BLACK	AFRICAN	M	50s	2	Sex Offense		
1005	AdSeg		Threat to Safety and Security (Violence)	Contraband	2030-2039	BLACK	FILIPINO	M	30s	1	Kidnapping	Kidnapping	Assault - Physical Harm
1006	AdSeg	MAX	Threat to Safety and Security (Violence)		2030-2039	WHITE		M	30s	1	Theft and Robbery	Burglary and Trespass	Anticipatory Offense
1007	AdSeg		Threat to Safety and Security (Violence)	Threat to Safety and Security (Violence)	2030-2039	WHITE	EUROPEAN/N.A.M./AUSTR	M	30s	1	Anticipatory Offense		
1008	AdSeg	MAX	Threat to Safety and Security (Violence)		2025-2029	BLACK	AFRICAN	M	30s	3	Vehicular Assault	DUI	Hit and Run
1009	AdSeg		Threat to Safety and Security (Violence)	Threat to Safety and Security (Violence)	2030-2039	BLACK	AFRICAN	M	20-25	2	Theft and Robbery	Theft and Robbery	Theft and Robbery

1010	AdSeg	MAX	Threat to Safety and Security (Violence)	Refusal - Housing Assignment	2030-2039	BLACK	AFRICAN	M	30s	3	Theft and Robbery	Theft and Robbery	Unlawful Possession of Firearm
1011	AdSeg		Threat to Safety and Security (Violence)		2030-2039	BLACK	AFRICAN	M	30s	1	Assault - Physical Harm	Unlawful Possession of Firearm	Assault - Physical Harm
1012	AdSeg		Threat to Safety and Security (Violence)		2025-2029	ASIAN/PACIFIC ISLANDER		M	26-29	1	Assault - Physical Harm	Assault - Physical Harm	
1013	AdSeg		Threat to Safety and Security (Violence)		2024	WHITE		M	30s	3	Assault - Physical Harm		
1014	AdSeg	MAX	Threat to Safety and Security (Violence)		2025-2029	WHITE		M	20-25	2	Assault - Physical Harm	Assault - Physical Harm	
1015	AdSeg		Threat to Safety and Security (Violence)		2025-2029	WHITE	EUROPEAN/N.A.M./AUSTR	M	40s	2	Anticipatory Offense	Assault - Physical Harm	
1016	AdSeg	MAX	Threat to Safety and Security (Violence)	Refusal - Housing Assignment	2025-2029	WHITE		M	26-29	4	Sex Offense		
1017	AdSeg	MAX	Threat to Safety and Security (Violence)		2025-2029	BLACK	AFRICAN	M	30s	1	Anticipatory Offense		
1018	AdSeg	MAX	Threat to Safety and Security (Violence)		2025-2029	BLACK	AFRICAN	M	40s	1	Homicide		
1019	AdSeg	MAX	Threat to Safety and Security (Violence)		2030-2039	WHITE		M	20-25	1	Sex Offense	Sex Offense	Sex Offense

1020	AdSeg	MAX	Threat to Safety and Security (Violence)		2050-2059	BLACK	OTHER	M	50s	1	Homicide	Burglary and Trespass	Arson
1021	AdSeg		Threat to Safety and Security (Violence)	Threat to Safety and Security (Violence)	LWOP	WHITE		F	26-29	2	Homicide		
1022	AdSeg		Threat to Safety and Security (Violence)		2024	WHITE	EUROPEAN/N.A.M./AUSTR	M	30s	2	Theft and Robbery	Assault - Physical Harm	Theft and Robbery
1023	AdSeg		Threat to Safety and Security (Violence)		2024	WHITE	EUROPEAN/N.A.M./AUSTR, OUT OF STATE	M	30s	3	Unlawful Possession of Firearm	Substance Related	Unlawful Possession of Firearm
1024	AdSeg	MAX	Threat to Safety and Security (Violence)		2025-2029	WHITE	EUROPEAN/N.A.M./AUSTR	M	30s	2	Sex Offense	Sex Offense	Sex Offense
1025	AdSeg		Threat to Safety and Security (Violence)		2025-2029	WHITE	EUROPEAN/N.A.M./AUSTR	M	50s	1	Assault - Physical Harm	Theft and Robbery	Theft and Robbery
1026	AdSeg		Threat to Safety and Security (Violence)		2040-2049	HISPANIC		M	30s	3	Assault - Physical Harm	Assault - Physical Harm	Assault - Physical Harm
1027	AdSeg	MAX	Threat to Safety and Security (Violence)	Contraband	2024	HISPANIC	CHICANO/SPANISH	M	30s	1	Assault - Physical Harm	Assault - Physical Harm	
1028	AdSeg		Refusal - Housing Assignment		2025-2029	HISPANIC	CHICANO/SPANISH	M	40s	2	Burglary and Trespass	Assault - Physical Harm	Assault - Physical Harm
1029	AdSeg	MAX	Threat to Safety and Security (Violence)		2025-2029	HISPANIC		M	26-29	2	Sex Offense		

1030	AdSeg	MAX	Threat to Safety and Security (Violence)	Contraband	2025-2029	WHITE	EUROPEAN/N.A.M./AUSTR	M	40s	2	Assault - Physical Harm	Theft and Robbery	Assault - Physical Harm
1031	AdSeg		Threat to Safety and Security (Violence)		2024	WHITE	OTHER	M	50s	1	Theft and Robbery	Theft and Robbery	
1032	AdSeg		Refusal - Housing Assignment		2030-2039	HISPANIC		M	30s	2	Homicide	Homicide	
1033	AdSeg	MAX	Threat to Safety and Security (Violence)		2025-2029	HISPANIC		M	40s	1	Sex Offense	Sex Offense	
1034	AdSeg	MAX	Threat to Safety and Security (Violence)		2025-2029	HISPANIC	CHICANO/SPANISH	M	26-29	3	Homicide	Burglary and Trespass	Assault - Physical Harm
1035	AdSeg	MAX	Threat to Safety and Security (Violence)		2025-2029	HISPANIC	CHICANO/SPANISH	M	40s	2	Assault - Physical Harm		
1036	AdSeg		Refusal - Housing Assignment	Threat to Safety and Security (Violence)	Deported	HISPANIC		M	50s	1	Anticipatory Offense	Burglary and Trespass	Unlawful Possession of Firearm
1037	AdSeg		Threat to Safety and Security (Violence)		2040-2049	WHITE		F	20-25	3	Kidnapping	Assault - Physical Harm	Kidnapping
1038	AdSeg	MAX	Threat to Safety and Security (Violence)		2025-2029	HISPANIC	CHICANO/SPANISH	M	40s	1	Theft and Robbery	Assault - Physical Harm	
1039	AdSeg	MAX	Refusal - Housing Assignment		2030-2039	HISPANIC	CHICANO/SPANISH	M	40s	3	Homicide	Assault - Physical Harm	Assault - Physical Harm

1040	AdSeg		Threat to Safety and Security (Violence)	Contraband	2030-2039	HISPANIC	CHICANO/SPANISH	M	40s	1	Sex Offense	Homicide	
1041	AdSeg	MAX	Threat to Safety and Security (Violence)	Threat to Safety and Security (Violence)	2025-2029	HISPANIC	CHICANO/SPANISH, YAKAMA NATION	M	30s	3	Homicide		
1042	AdSeg	MAX	Threat to Safety and Security (Violence)		2025-2029	HISPANIC	CHICANO/SPANISH	M	30s	2	Theft and Robbery		
1043	AdSeg		Threat to Safety and Security (Violence)		2025-2029	HISPANIC		M	26-29	2	Assault - Physical Harm		
1044	AdSeg		Refusal - Housing Assignment		2040-2049	WHITE	EUROPEAN/N.A.M./AUSTR	M	30s	3	Homicide		
1045	AdSeg	MAX	Threat to Safety and Security (Violence)		2024	BLACK	AFRICAN	M	40s	3	Burglary and Trespass		
1046	AdSeg		Threat to Safety and Security (Violence)		2040-2049	WHITE		M	26-29	1	Homicide	Theft and Robbery	Unlawful Possession of Firearm
1047	AdSeg		Threat to Safety and Security (Violence)		2030-2039	WHITE		M	26-29	1	Anticipatory Offense	Theft and Robbery	
1048	AdSeg	MAX	Threat to Safety and Security (Violence)		2024	WHITE	EUROPEAN/N.A.M./AUSTR	M	30s	2	Theft and Robbery	Theft and Robbery	Sex Offense
1049	AdSeg	MAX	Threat to Safety and Security (Violence)	Contraband	2030-2039	WHITE	EUROPEAN/N.A.M./AUSTR	M	40s	1	Homicide		

1050	AdSeg		Threat to Safety and Security (Violence)		2025-2029	BLACK	AFRICAN	M	40s	1	Unlawful Possession of Firearm	Theft and Robbery	Unlawful Possession of Firearm
1051	MAX		Threat to Safety and Security (Violence)		2030-2039	WHITE	EUROPEAN/N.A.M./AUSTR	M	40s	1	Homicide	Arson	Theft and Robbery
1052	AdSeg		Threat to Safety and Security (Violence)		2060-2069	AMERICAN INDIAN/ALASKA NATIVE	EUROPEAN/N.A.M./AUSTR	M	50s	1	Kidnapping	Assault - Physical Harm	Anticipatory Offense
1053	MAX		Threat to Orderliness of Facility		LWOP	AMERICAN INDIAN/ALASKA NATIVE	CHEHALIS RESERVATION	M	50s	2	Assault - Physical Harm		
1054	AdSeg		Threat to Safety and Security (Violence)		2040-2049	WHITE	EUROPEAN/N.A.M./AUSTR	M	40s	1	Homicide	Homicide	
1055	MAX		Refusal - Housing Assignment		RELEASED	BLACK	AFRICAN	M	50s	4	Assault - Physical Harm	Kidnapping	Assault - Physical Harm
1056	AdSeg		Threat to Safety and Security (Violence)		2025-2029	WHITE	EUROPEAN/N.A.M./AUSTR	M	30s	2	Assault - Physical Harm	Theft and Robbery	Burglary and Trespass
1057	AdSeg		Threat to Safety and Security (Violence)		2030-2039	WHITE	EUROPEAN/N.A.M./AUSTR	M	40s	2	Theft and Robbery	Theft and Robbery	Assault - Physical Harm
1058	AdSeg	MAX	Threat to Safety and Security (Violence)	Refusal - Housing Assignment	2025-2029	WHITE		M	30s	1	Court Order Violation	Sex Offense	
1059	MAX		Refusal - Housing Assignment		2024	WHITE	EUROPEAN/N.A.M./AUSTR	M	70+	1	Sex Offense	Sex Offense	

1060	AdSeg		Threat to Safety and Security (Violence)	Threat to Safety and Security (Violence)	2025-2029	WHITE	EUROPEAN/N.A.M./AUSTR	M	30s	1	Sex Offense	Sex Offense	Assault - Physical Harm
1061	AdSeg		Threat to Safety and Security (Violence)	Refusal - Housing Assignment	LWOP	BLACK	AFRICAN	M	30s	1	Homicide	Homicide	
1062	AdSeg		Threat to Safety and Security (Violence)	Refusal - Housing Assignment	2024	WHITE	EUROPEAN/N.A.M./AUSTR	M	30s	1	Unlawful Possession of Firearm	Obstructing Governmental Operations	Anticipatory Offense
1063	AdSeg		Threat to Safety and Security (Violence)		2025-2029	WHITE	EUROPEAN/N.A.M./AUSTR	M	50s	2	Sex Offense	Sex Offense	Sex Offense
1064	AdSeg	MAX	Threat to Safety and Security (Violence)		2025-2029	BLACK	OTHER	M	40s	2	Assault - Physical Harm		
1065	AdSeg	MAX	Threat to Safety and Security (Violence)		2025-2029	ASIAN/PACIFIC ISLANDER	PACIFIC ISLANDER	M	40s	1	Substance Related	Substance Related	Obstructing Governmental Operations
1066	AdSeg		Threat to Safety and Security (Violence)		LWOP	WHITE	OTHER	M	50s	2	Assault - Physical Harm	Unlawful Possession of Firearm	Assault - Physical Harm
1067	AdSeg	MAX	Threat to Safety and Security (Violence)		2040-2049	HISPANIC	CHICANO/SPANISH	M	40s	2	Anticipatory Offense	Anticipatory Offense	Anticipatory Offense
1068	AdSeg		Refusal - Housing Assignment		2040-2049	ASIAN/PACIFIC ISLANDER		M	40s	4	Homicide	Unlawful Possession of Firearm	
1069	AdSeg		Threat to Safety and Security (Violence)		2050-2059	WHITE	EUROPEAN/N.A.M./AUSTR	M	50s	2	Homicide		

1070	AdSeg		Threat to Safety and Security (Violence)		LWOP	WHITE	EUROPEAN/N.A.M./AUSTR	M	26-29	2	Homicide	Anticipatory Offense	Malicious Harassment
1071	AdSeg	MAX	Threat to Safety and Security (Violence)	Contraband	2024	BLACK	AFRICAN	M	30s	2	Unlawful Possession of Firearm	Perjury and Interference with Official Proceedings	Perjury and Interference with Official Proceedings
1072	AdSeg	MAX	Threat to Safety and Security (Violence)		2024	OTHER	OTHER	M	30s	1	Sex Offense	Anticipatory Offense	Burglary and Trespass
1073	AdSeg		Threat to Safety and Security (Violence)	Threat to Safety and Security (Violence)	2030-2039	WHITE		M	40s	2	Sex Offense	Theft and Robbery	Sex Offense
1074	AdSeg		Threat to Safety and Security (Violence)		2024	BLACK	AFRICAN	M	26-29	1	Theft and Robbery	Anticipatory Offense	
1075	AdSeg		Threat to Safety and Security (Violence)		2025-2029	BLACK	AFRICAN, EUROPEAN/N.A.M./AUSTR	M	20-25	2	Homicide	Anticipatory Offense	
1076	AdSeg		Refusal - Housing Assignment		2025-2029	WHITE	EUROPEAN/N.A.M./AUSTR	M	40s	1	Theft and Robbery	Assault - Physical Harm	Malicious Mischief
1077	AdSeg		Threat to Safety and Security (Violence)	Refusal - Housing Assignment	2025-2029	WHITE		M	40s	1	Anticipatory Offense	Assault - Physical Harm	
1078	AdSeg	MAX	Threat to Safety and Security (Violence)		2024	WHITE	EUROPEAN/N.A.M./AUSTR	M	40s	1	Theft and Robbery	Unlawful Possession of Firearm	
1079	AdSeg		Threat to Safety and Security (Violence)	Contraband	2030-2039	BLACK		M	30s	2	Homicide		

1080	AdSeg		Threat to Safety and Security (Violence)	Threat to Safety and Security (Violence)	RELEASED	AMERICAN INDIAN/ALASKA NATIVE	COWLITZ INDIAN TRIBE	M	20-25	2	Obstructing Governmental Operations	Sex Offense	
1081	MAX		Threat to Safety and Security (Violence)		2040-2049	BLACK	AFRICAN	M	60s	1	Sex Offense	Sex Offense	Sex Offense
1082	AdSeg		Refusal - Housing Assignment		2030-2039	BLACK		M	26-29	1	Kidnapping	Theft and Robbery	Anticipatory Offense
1083	AdSeg		Threat to Safety and Security (Violence)	Threat to Safety and Security (Violence)	2080-2089	WHITE		M	40s	1	Homicide	Homicide	Homicide
1084	MAX		Contraband		2025-2029	AMERICAN INDIAN/ALASKA NATIVE	EUROPEAN/N.A.M./AUSTR, OTHER	M	60s	1	Theft and Robbery	Theft and Robbery	
1085	AdSeg		Threat to Safety and Security (Violence)		2024	BLACK		M	40s	1	Harassment	Anticipatory Offense	Assault - Physical Harm
1086	AdSeg	MAX	Threat to Safety and Security (Violence)	Threat to Self (Suicide Watch)	LWOP	BLACK		M	40s	2	Theft and Robbery	Homicide	
1087	AdSeg	MAX	Threat to Safety and Security (Violence)	Contraband	2040-2049	BLACK	AFRICAN	M	40s	1	Homicide		
1088	AdSeg		Threat to Safety and Security (Violence)	Contraband	2030-2039	WHITE		M	30s	2	Anticipatory Offense		
1089	AdSeg		Threat to Safety and Security (Violence)		2030-2039	WHITE		M	30s	1	Sex Offense	Sex Offense	Assault - Physical Harm

1090	AdSeg		Threat to Safety and Security (Violence)		2025-2029	WHITE		M	60s	1	Homicide		
1091	AdSeg		Refusal - Housing Assignment	Threat to Safety and Security (Violence)	2025-2029	WHITE		M	30s	4	Theft and Robbery	Unlawful Possession of Firearm	Anticipatory Offense
1092	MAX	AdSeg	Threat to Safety and Security (Violence)		2025-2029	WHITE	EUROPEAN/N.A.M./AUSTR	M	40s	3	Sex Offense	Sex Offense	
1093	AdSeg		Threat to Safety and Security (Violence)		2025-2029	ASIAN/PACIFIC ISLANDER		M	20-25	2	Homicide		
1094	AdSeg		Refusal - Housing Assignment	Threat to Safety and Security (Violence)	LWOP	WHITE		M	70+	2	Homicide	Assault - Physical Harm	
1095	AdSeg		Threat to Safety and Security (Violence)		2024	HISPANIC		F	40s	4	Unlawful Possession of Firearm		
1096	MAX	AdSeg	Contraband	Threat to Safety and Security (Violence)	2030-2039	WHITE	EUROPEAN/N.A.M./AUSTR	M	30s	1	Homicide		
1097	AdSeg		Threat to Safety and Security (Violence)		RELEASED	WHITE	EUROPEAN/N.A.M./AUSTR	M	40s	1	Assault - Physical Harm	Theft and Robbery	
1098	AdSeg		Threat to Safety and Security (Violence)		2025-2029	WHITE	EUROPEAN/N.A.M./AUSTR	M	40s	2	Unlawful Possession of Firearm	Obstructing Governmental Operations	Anticipatory Offense
1099	AdSeg	MAX	Threat to Safety and Security (Violence)	Threat to Safety and Security (Violence)	2070-2079	BLACK		M	40s	1	Homicide	Homicide	Unlawful Possession of Firearm

1100	AdSeg		Threat to Safety and Security (Violence)		2040-2049	BLACK		M	26-29	1	Homicide	Unlawful Possession of Firearm	
1101	AdSeg	MAX	Threat to Safety and Security (Violence)	Contraband	2025-2029	WHITE	EUROPEAN/N.A.M./AUSTR	M	40s	2	Anticipatory Offense		
1102	AdSeg		Threat to Safety and Security (Violence)		2050-2059	WHITE		M	50s	1	Homicide	Kidnapping	
1103	AdSeg		Threat to Safety and Security (Violence)	Threat to Safety and Security (Violence)	2100-2150	WHITE		M	20-25	2	Anticipatory Offense	Anticipatory Offense	Anticipatory Offense
1104	MAX		Threat to Safety and Security (Violence)		2040-2049	WHITE	EUROPEAN/N.A.M./AUSTR	M	40s	1	Homicide	Unlawful Possession of Firearm	Unlawful Possession of Firearm
1105	MAX		Threat to Safety and Security (Violence)		2025-2029	BLACK	AFRICAN	M	40s	3	Sex Offense	Sex Offense	Sex Offense
1106	AdSeg	MAX	Threat to Safety and Security (Violence)		2030-2039	WHITE	EUROPEAN/N.A.M./AUSTR	M	70+	1	Homicide	Kidnapping	
1107	AdSeg		Threat to Safety and Security (Violence)		2025-2029	AMERICAN INDIAN/ALASKA NATIVE	BLACKFEET TRIBE	M	20-25	1	Anticipatory Offense		
1108	AdSeg		Refusal - Housing Assignment		2030-2039	BLACK	AFRICAN	M	40s	2	Anticipatory Offense	Assault - Physical Harm	Unlawful Possession of Firearm
1109	MAX		Threat to Orderliness of Facility		2025-2029	BLACK	AFRICAN	M	50s	3	Assault - Physical Harm		

1110	AdSeg		Contraband		2025-2029	BLACK	AFRICAN	M	30s	1	Assault - Physical Harm		
1111	AdSeg		Contraband		2020-2023	WHITE	EUROPEAN/N.A.M./AUSTR	M	50s	1	Sex Offense	Perjury and Interference with Official Proceedings	
1112	AdSeg		Threat to Safety and Security (Violence)	Contraband	2030-2039	WHITE		M	26-29	2	Sex Offense	Sex Offense	Theft and Robbery
1113	AdSeg		Threat to Safety and Security (Violence)		2025-2029	WHITE	CHOCTAW / EUROPEAN/N.A.M./AUSTR	M	40s	3	Assault - Physical Harm		
1114	AdSeg		Threat to Safety and Security (Violence)	Threat to Safety and Security (Violence)	2025-2029	WHITE	EUROPEAN/N.A.M./AUSTR	M	26-29	1	Identify Theft	Identify Theft	Unlawful Possession of Firearm
1115	AdSeg		Threat to Safety and Security (Violence)		2024	WHITE	EUROPEAN/N.A.M./AUSTR	M	60s	2	Theft and Robbery		
1116	AdSeg	MAX	Threat to Safety and Security (Violence)		2025-2029	WHITE	EUROPEAN/N.A.M./AUSTR	M	26-29	2	Assault - Physical Harm	Unlawful Possession of Firearm	
1117	AdSeg		Threat to Safety and Security (Violence)	Threat to Safety and Security (Violence)	2025-2029	AMERICAN INDIAN/ALASKA NATIVE	OTHER	M	30s	1	Sex Offense	Sex Offense	Sex Offense
1118	AdSeg	MAX	Threat to Safety and Security (Violence)		2040-2049	ASIAN/PACIFIC ISLANDER	PACIFIC ISLANDER	M	30s	1	Homicide		
1119	AdSeg		Threat to Safety and Security (Violence)	Refusal - Housing Assignment	2080-2089	WHITE	EUROPEAN/N.A.M./AUSTR	M	30s	2	Homicide	Burglary and Trespass	Anticipatory Offense

1120	AdSeg		Threat to Safety and Security (Violence)	Refusal - Housing Assignment	2030-2039	WHITE	EUROPEAN/N.A.M./AUSTR	M	40s	2	Homicide	Assault - Physical Harm	
1121	AdSeg	MAX	Threat to Safety and Security (Violence)	Threat to Safety and Security (Violence)	2025-2029	ASIAN/PACIFIC ISLANDER		M	30s	3	Sex Offense	Sex Offense	
1122	AdSeg		Threat to Orderliness of Facility	Threat to Safety and Security (Violence)	2025-2029	WHITE	EUROPEAN/N.A.M./AUSTR	M	50s	2	Theft and Robbery		
1123	AdSeg		Threat to Safety and Security (Violence)		2025-2029	WHITE		M	40s	1	Assault - Physical Harm	Theft and Robbery	Burglary and Trespass
1124	AdSeg	MAX	Threat to Safety and Security (Violence)		2024	WHITE	EUROPEAN/N.A.M./AUSTR	M	30s	1	Malicious Mischief	Assault - Physical Harm	Assault - Physical Harm
1125	AdSeg		Threat to Safety and Security (Violence)	Refusal - Housing Assignment	LIFE	WHITE	EUROPEAN/N.A.M./AUSTR	M	20-25	2	Sex Offense	Sex Offense	
1126	AdSeg	MAX	Threat to Safety and Security (Violence)		2024	ASIAN/PACIFIC ISLANDER	OTHER	M	30s	1	Substance Related	Substance Related	Substance Related
1127	AdSeg		Threat to Safety and Security (Violence)		2025-2029	BLACK	AFRICAN	M	30s	1	Assault - Physical Harm	Court Order Violation	Court Order Violation
1128	AdSeg		Threat to Orderliness of Facility		2044-2049	WHITE	EUROPEAN/N.A.M./AUSTR	M	60s	1	Theft and Robbery	Homicide	Vehicular Homicide
1129	AdSeg		Threat to Safety and Security (Violence)		2025-2029	BLACK	OTHER	M	30s	1	Burglary and Trespass	Assault - Physical Harm	

1130	AdSeg	MAX	Threat to Safety and Security (Violence)		LWOP	ASIAN/PACIFIC ISLANDER		M	30s	2	Sex Offense		
1131	AdSeg		Threat to Safety and Security (Violence)	contraband	2025-2029	BLACK	EUROPEAN/N.A.M./AUSTR	M	30s	1	Assault - Physical Harm	Theft and Robbery	Court Order Violation - DV
1132	AdSeg		Contraband		2030-2039	WHITE	EUROPEAN/N.A.M./AUSTR	M	40s	1	Homicide		
1133	AdSeg	MAX	Threat to Safety and Security (Violence)	Contraband	2030-2039	WHITE	EUROPEAN/N.A.M./AUSTR	M	30s	1	Theft and Robbery	Anticipatory Offense	Unlawful Possession of Firearm
1134	AdSeg	MAX	Threat to Safety and Security (Violence)	Refusal - Housing Assignment	2025-2029	WHITE		M	30s	1	Burglary and Trespass	Theft and Robbery	Homicide
1135	AdSeg	MAX	Threat to Safety and Security (Violence)		2025-2029	WHITE	EUROPEAN/N.A.M./AUSTR	M	26-29	1	Burglary and Trespass	Burglary and Trespass	Burglary and Trespass
1136	AdSeg		Threat to Safety and Security (Violence)	Contraband	2025-2029	WHITE		F	30s	3	Assault - Physical Harm	Assault - Physical Harm	Court Order Violation - DV
1137	AdSeg		Threat to Safety and Security (Violence)		2025-2029	WHITE		M	20-25	2	Court Order Violation		
1138	AdSeg		Threat to Safety and Security (Violence)		2025-2029	WHITE		M	40s	1	Homicide		
1139	AdSeg		Threat to Safety and Security (Violence)		2030-2039	ASIAN/PACIFIC ISLANDER		M	26-29	1	Sex Offense		

1140	AdSeg		Threat to Safety and Security (Violence)		2030-2039	HISPANIC	CHICANO/SPANISH	M	20-25	1	Sex Offense	Sex Offense	
1141	AdSeg		Threat to Safety and Security (Violence)	COVID (Medical Isolation)	2050-2059	HISPANIC	CHICANO/SPANISH	F	30s	2	Homicide	Homicide	Unlawful Possession of Firearm
1142	AdSeg	MAX	Threat to Safety and Security (Violence)		2025-2029	HISPANIC	CHICANO/SPANISH	M	30s	1	Assault - Physical Harm	Anticipatory Offense	
1143	AdSeg		Threat to Safety and Security (Violence)		RELEASED	HISPANIC	CHICANO/SPANISH	M	30s	1	Theft and Robbery	Theft and Robbery	Theft and Robbery
1144	AdSeg		Threat to Safety and Security (Violence)		2025-2029	HISPANIC	CHICANO/SPANISH	M	30s	1	Burglary and Trespass	Unlawful Possession of Firearm	Assault - Physical Harm
1145	AdSeg	MAX	Threat to Safety and Security (Violence)		2030-2039	HISPANIC	CHICANO/SPANISH	M	30s	1	Theft and Robbery	Unlawful Possession of Firearm	Substance Related
1146	AdSeg	MAX	Threat to Safety and Security (Violence)		RELEASED	HISPANIC	CHICANO/SPANISH	M	20-25	2	Closed		
1147	AdSeg		Threat to Safety and Security (Violence)		2025-2029	BLACK	AFRICAN	M	30s	2	Homicide		
1148	AdSeg		Threat to Safety and Security (Violence)		LWOP	BLACK	AFRICAN	M	40s	2	Homicide	Homicide	
1149	AdSeg	MAX	Refusal - Housing Assignment	Threat to Orderliness of Facility	RELEASED	HISPANIC	CHICANO/SPANISH	M	30s	1	Assault - Physical Harm		

1150	AdSeg		Threat to Safety and Security (Violence)		LWOP	HISPANIC	CHICANO/SPANISH	M	30s	1	Homicide		
1151	AdSeg	MAX	Threat to Safety and Security (Violence)		2025-2029	HISPANIC	CHICANO/SPANISH	M	26-29	1	Substance Related	Substance Related	Substance Related
1152	AdSeg		Refusal - Housing Assignment		2024	HISPANIC	CHICANO/SPANISH, EUROPEA N/N.AM./AUSTR	M	30s	1	Theft and Robbery	Theft and Robbery	Burglary and Trespass
1153	AdSeg		Threat to Orderliness of Facility		2025-2029	WHITE	EUROPEA N/N.AM./AUSTR	M	70+	1	Assault - Physical Harm		
1154	AdSeg		Threat to Safety and Security (Violence)		2024	WHITE	EUROPEA N/N.AM./AUSTR	M	60s	1	Assault - Physical Harm		
1155	AdSeg	MAX	Threat to Safety and Security (Violence)		LWOP	WHITE	EUROPEA N/N.AM./AUSTR	M	30s	2	Sex Offense	Sex Offense	Sex Offense
1156	AdSeg		Contraband	contraband	2030-2039	WHITE	AFRICAN, EUROPEA N/N.AM./AUSTR	M	26-29	2	Assault - Physical Harm	Burglary and Trespass	Anticipatory Offense
1157	AdSeg	MAX	Threat to Safety and Security (Violence)	Threat to Safety and Security (Violence)	2025-2029	WHITE	EUROPEA N/N.AM./AUSTR	M	30s	3	Assault - Physical Harm	Vehicular Assault	Vehicular Assault
1158	AdSeg		Threat to Safety and Security (Violence)	Contraband	RELEASED	WHITE	EUROPEA N/N.AM./AUSTR	M	30s	1	Theft and Robbery		
1159	AdSeg		Threat to Safety and Security (Violence)	Threat to Safety and Security (Violence)	2025-2029	WHITE		M	20-25	1	Assault - Physical Harm		

1160	AdSeg		Contraband		2030-2039	WHITE	EUROPEAN/N.A.M./AUSTR	M	40s	1	Criminal Profiteering	Theft and Robbery	Homicide
1161	AdSeg		Threat to Safety and Security (Violence)		2024	AMERICAN INDIAN/ALASKA NATIVE	OTHER	M	30s	3	Burglary and Trespass	Theft and Robbery	Misdemeanor or Gross Misdemeanor
1162	AdSeg		Threat to Safety and Security (Violence)		2025-2029	AMERICAN INDIAN/ALASKA NATIVE	EUROPEAN/N.A.M./AUSTR, ROSEBUD SIOUX	M	50s	1	Unlawful Possession of Firearm	Theft and Robbery	Assault - Physical Harm
1163	AdSeg		Threat to Safety and Security (Violence)		2025-2029	OTHER	OTHER	M	40s	1	Assault - Physical Harm	Harassment	Harassment
1164	AdSeg	MAX	Threat to Safety and Security (Violence)	Threat to Safety and Security (Violence)	LWOP	WHITE	EUROPEAN/N.A.M./AUSTR	M	50s	2	Theft and Robbery	Anticipatory Offense	Kidnapping
1165	AdSeg		Threat to Safety and Security (Violence)	Contraband	LWOP	WHITE		M	30s	2	Homicide	Homicide	
1166	AdSeg	MAX	Threat to Safety and Security (Violence)	Contraband	2025-2029	BLACK	AFRICAN	M	40s	2	Homicide		
1167	AdSeg		Contraband		2024	WHITE	EUROPEAN/N.A.M./AUSTR	M	40s	2	Theft and Robbery	Theft and Robbery	Theft and Robbery
1168	AdSeg		Threat to Safety and Security (Violence)		2050-2059	WHITE	OTHER	M	50s	3	Homicide	Anticipatory Offense	Unlawful Possession of Firearm
1169	AdSeg		Threat to Orderliness of Facility		2025-2029	AMERICAN INDIAN/ALASKA NATIVE	ROSEBUD SIOUX TRIBE	M	70+	2	Assault - Physical Harm	Perjury and Interference with Official Proceedings	Court Order Violation

1170	AdSeg		Threat to Orderliness of Facility	Threat to Safety and Security (Violence)	2024	WHITE	EUROPEAN/N.A.M./AUSTR	M	50s	2	Sex Offense	Sex Offense	Sex Offense
1171	AdSeg	MAX	Threat to Safety and Security (Violence)		LWOP	ASIAN/PACIFIC ISLANDER		M	20-25	1	Assault - Physical Harm	Homicide	Sex Offense
1172	MAX	AdSeg	Refusal - Housing Assignment	Threat to Safety and Security (Violence)	LWOP	BLACK	AFRICAN	M	50s	1	Homicide	Anticipatory Offense	Anticipatory Offense
1173	AdSeg	MAX	Threat to Safety and Security (Violence)	Refusal - Housing Assignment	2025-2029	WHITE	EUROPEAN/N.A.M./AUSTR	M	50s	3	Assault - Physical Harm		
1174	AdSeg		Threat to Safety and Security (Violence)		LWOP	WHITE		M	26-29	4	Sex Offense	Homicide	
1175	AdSeg	MAX	Threat to Safety and Security (Violence)	Refusal - Housing Assignment	2024	WHITE		M	26-29	2	Malicious Mischief	Harassment	Burglary and Trespass
1176	AdSeg		Threat to Orderliness of Facility		2030-2039	WHITE	EUROPEAN/N.A.M./AUSTR	M	60s	2	Anticipatory Offense	Anticipatory Offense	
1177	AdSeg		Threat to orderliness of facility		2030-2039	BLACK	AFRICAN	M	30s	1	Homicide		
1178	AdSeg		Threat to Safety and Security (Violence)		2050-2059	ASIAN/PACIFIC ISLANDER	PACIFIC ISLANDER	M	30s	1	Theft and Robbery	Theft and Robbery	Fraud
1179	AdSeg		Threat to Safety and Security (Violence)		2025-2029	WHITE	EUROPEAN/N.A.M./AUSTR	M	40s	3	Homicide		

1180	AdSeg		Refusal - Housing Assignment		RELEASED	WHITE	EUROPEAN/N.A.M./AUSTR	M	50s	3	Assault - Physical Harm	Theft and Robbery	
1181	AdSeg		Threat to Orderliness of Facility	Threat to Safety and Security (Violence)	2151-2199	WHITE	EUROPEAN/N.A.M./AUSTR	M	50s	2	Sex Offense	Burglary and Trespass	Kidnapping
1182	AdSeg		Threat to Orderliness of Facility		RELEASED	WHITE	EUROPEAN/N.A.M./AUSTR	M	60s	2	Court Order Violation		
1183	AdSeg		Threat to Safety and Security (Violence)		2025-2029	WHITE	EUROPEAN/N.A.M./AUSTR	M	40s	1	Burglary and Trespass	Burglary and Trespass	Burglary and Trespass
1184	AdSeg		Threat to Orderliness of Facility		RELEASED	AMERICAN INDIAN/ALASKA NATIVE	COLVILLE RESERVATION	M	70+	1	Burglary and Trespass	Theft and Robbery	
1185	AdSeg	MAX	Threat to Safety and Security (Violence)		2025-2029	WHITE	EUROPEAN/N.A.M./AUSTR	M	40s	2	Sex Offense		
1186	MAX		Threat to Safety and Security (Violence)		LWOP	WHITE	OTHER	M	50s	1	Homicide	Assault - Physical Harm	
1187	AdSeg	MAX	Threat to Safety and Security (Violence)		2040-2049	BLACK	AFRICAN	M	26-29	2	Homicide	Homicide	
1188	AdSeg		Refusal - Housing Assignment	Threat to Safety and Security (Violence)	2030-2039	WHITE	EUROPEAN/N.A.M./AUSTR	M	40s	1	Burglary and Trespass	Sex Offense	Assault - Physical Harm
1189	AdSeg		Threat to Safety and Security (Violence)		2030-2039	BLACK		M	26-29	1	Kidnapping	Unlawful Possession of Firearm	Misdemeanor or Gross Misdemeanor

1190	AdSeg	MAX	Threat to Safety and Security (Violence)		2030-2039	WHITE	EUROPEAN/N.A.M./AUSTR	M	40s	1	Homicide		
1191	AdSeg		Threat to Safety and Security (Violence)	Contraband	2025-2029	BLACK		M	30s	1	Assault - Physical Harm		
1192	AdSeg	MAX	Threat to Safety and Security (Violence)		2025-2029	BLACK		M	40s	1	Homicide		
1193	AdSeg	MAX	Threat to Safety and Security (Violence)		2024	AMERICAN INDIAN/ALASKA NATIVE		M	30s	2	Criminal Profiteering	Theft and Robbery	Burglary and Trespass
1194	AdSeg	MAX	Threat to Safety and Security (Violence)	Contraband	2050-2059	WHITE	COLVILLE RESERVATION, EUROPEAN/N.A.M./	M	26-29	2	Homicide		
1195	AdSeg	MAX	Threat to Safety and Security (Violence)	Threat to Safety and Security (Violence)	2025-2029	WHITE		M	30s	1	Homicide		
1196	AdSeg	MAX	Threat to Safety and Security (Violence)		2025-2029	WHITE	EUROPEAN/N.A.M./AUSTR	M	26-29	1	Assault - Physical Harm	Sex Offense	
1197	AdSeg		Threat to Safety and Security (Violence)	Threat to Orderliness of Facility	2025-2029	WHITE	EUROPEAN/N.A.M./AUSTR	M	30s	2	Anticipatory Offense	Anticipatory Offense	Anticipatory Offense
1198	AdSeg	MAX	Threat to Safety and Security (Violence)	Contraband	2025-2029	BLACK	AFRICAN, OTHER	M	30s	3	Harassment	Burglary and Trespass	Burglary and Trespass
1199	MAX	AdSeg	Threat to Safety and Security (Violence)	Threat to Safety and Security (Violence)	2025-2029	WHITE	EUROPEAN/N.A.M./AUSTR	M	30s	1	Assault - Physical Harm	Harassment	Perjury and Interference with Official Proceedings

1200	AdSeg		Threat to Safety and Security (Violence)	Protective Custody	2040-2049	WHITE		M	30s	2	Unlawful Possession of Firearm	Anticipatory Offense	Kidnapping
1201	AdSeg		Threat to Safety and Security (Violence)		2025-2029	WHITE	EUROPEAN/N.A.M./AUSTR	M	40s	3	Burglary and Trespass	Theft and Robbery	Unlawful Possession of Firearm
1202	AdSeg	MAX	Threat to Safety and Security (Violence)		RELEASED	WHITE		M	40s	2	Theft and Robbery	Assault - Physical Harm	
1203	AdSeg		Threat to Safety and Security (Violence)	Refusal - Housing Assignment	2025-2029	WHITE		M	30s	2	Anticipatory Offense		
1204	AdSeg		Threat to Safety and Security (Violence)		2025-2029	BLACK	AFRICAN	M	40s	1	Burglary and Trespass	Arson	
1205	MAX		Refusal - Housing Assignment	Threat to Safety and Security (Violence)	RELEASED	BLACK	OTHER	M	40s	1	Sex Offense	Sex Offense	
1206	AdSeg		Threat to Safety and Security (Violence)		2025-2029	BLACK	AFRICAN	M	40s	1	Sex Offense	Sex Offense	Sex Offense
1207	AdSeg		Threat to Safety and Security (Violence)		2025-2029	WHITE	EUROPEAN/N.A.M./AUSTR	M	40s	1	Sex Offense	Unlawful Possession of Firearm	
1208	AdSeg		Contraband		2025-2029	BLACK	AFRICAN	M	30s	1	Assault - Physical Harm	Unlawful Possession of Firearm	Harassment
1209	AdSeg		Refusal - Housing Assignment		RELEASED	BLACK	AFRICAN	M	40s	1	Burglary and Trespass	Theft and Robbery	Theft and Robbery

1210	AdSeg		Threat to Safety and Security (Violence)	Contraband	2025-2029	WHITE	EUROPEAN/N.A.M./AUSTR	M	30s	1	Burglary and Trespass	Homicide	
1211	MAX		Threat to Safety and Security (Violence)		2025-2029	WHITE	EUROPEAN/N.A.M./AUSTR	M	50s	2	Assault - Physical Harm	Sex Offense	Sex Offense
1212	AdSeg	MAX	Threat to Safety and Security (Violence)	Threat to Safety and Security (Violence)	2025-2029	HISPANIC	CHICANO/SPANISH, OTHER, YAKAMA NATION	M	30s	1	Theft and Robbery	Assault - Physical Harm	Identify Theft
1213	AdSeg		Protective Custody	Contraband	2025-2029	BLACK		M	30s	1	Harassment	Harassment	Assault - Physical Harm
1214	AdSeg	MAX	Threat to Safety and Security (Violence)		2030-2039	WHITE	EUROPEAN/N.A.M./AUSTR	M	40s	3	DUI - Vehicular Homicide	Assault - Physical Harm	Anticipatory Offense
1215	AdSeg		Threat to Safety and Security (Violence)		2024	BLACK	AFRICAN	M	30s	2	Sex Offense	Sex Offense	Sex Offense
1216	AdSeg		Threat to Safety and Security (Violence)		2030-2039	ASIAN/PACIFIC ISLANDER		M	30s	2	Homicide		
1217	AdSeg		Threat to Safety and Security (Violence)	Contraband	2025-2029	WHITE	EUROPEAN/N.A.M./AUSTR	M	26-29	1	Theft and Robbery	Sex Offense	
1218	MAX	AdSeg	Threat to Safety and Security (Violence)	Contraband	2025-2029	WHITE	EUROPEAN/N.A.M./AUSTR	M	30s	3	Assault - Physical Harm	Unlawful Possession of Firearm	
1219	AdSeg		Threat to Safety and Security (Violence)		2024	WHITE	EUROPEAN/N.A.M./AUSTR	M	26-29	4	Burglary and Trespass	Theft and Robbery	Burglary and Trespass

1220	AdSeg	MAX	Threat to Safety and Security (Violence)	contraband	2025-2029	WHITE	EUROPEAN/N.A.M./AUSTR	M	30s	1	Assault - Physical Harm	Malicious Mischief	
1221	AdSeg		Threat to Safety and Security (Violence)		2024	UNKNOWN		M	40s	1	Court Order Violation		
1222	AdSeg		Threat to Safety and Security (Violence)		2030-2039	AMERICAN INDIAN/ALASKA NATIVE	COLVILLE RESERVATION	M	40s	2	Anticipatory Offense	Burglary and Trespass	Theft and Robbery
1223	AdSeg		Threat to Safety and Security (Violence)		2040-2049	WHITE	EUROPEAN/N.A.M./AUSTR	M	40s	2	Sex Offense	Sex Offense	Sex Offense
1224	AdSeg	MAX	Refusal - Housing Assignment	Threat to Safety and Security (Violence)	2025-2029	HISPANIC	CHICANO/SPANISH	M	40s	2	Identify Theft	Identify Theft	Identify Theft
1225	AdSeg		Threat to Safety and Security (Violence)		2040-2049	BLACK		M	30s	2	Homicide		
1226	AdSeg		Threat to Safety and Security (Violence)		2050-2059	WHITE	EUROPEAN/N.A.M./AUSTR	M	60s	2	Kidnapping	Kidnapping	Kidnapping
1227	AdSeg		Threat to Safety and Security (Violence)		2030-2039	WHITE		M	26-29	2	Assault - Physical Harm	Harassment	Fraud
1228	AdSeg		Threat to Safety and Security (Violence)		RELEASED	WHITE	EUROPEAN/N.A.M./AUSTR	M	60s	2	Burglary and Trespass	Burglary and Trespass	Theft and Robbery
1229	AdSeg		Threat to Safety and Security (Violence)	Threat to Safety and Security (Violence)	2040-2049	WHITE		M	30s	1	Homicide		

1230	AdSeg		Threat to Safety and Security (Violence)		2025-2029	WHITE	EUROPEAN/N.A.M./AUSTR	M	40s	1	Sex Offense	Sex Offense	Sex Offense
1231	AdSeg	MAX	Threat to Safety and Security (Violence)	Contraband	2020-2023	WHITE	EUROPEAN/N.A.M./AUSTR	M	40s	2	Closed		
1232	AdSeg		Contraband	Protective Custody	LWOP	AMERICAN INDIAN/ALASKA NATIVE	LUMMI TRIBE	M	40s	2	Sex Offense	Assault - Physical Harm	Assault - Physical Harm
1233	AdSeg		Threat to Safety and Security (Violence)	Refusal - Housing Assignment	LWOP	WHITE		M	60s	2	Assault - Physical Harm	Assault - Physical Harm	Assault - Physical Harm
1234	AdSeg		Threat to Safety and Security (Violence)		2030-2039	WHITE		M	30s	2	Burglary and Trespass	Burglary and Trespass	Indecent Exposure / Prostitution
1235	AdSeg		Protective Custody	Refusal - Housing Assignment	2025-2029	BLACK		M	30s	3	Homicide		
1236	AdSeg		Threat to Safety and Security (Violence)		2025-2029	WHITE		M	26-29	2	Court Order Violation	Court Order Violation	Court Order Violation
1237	AdSeg		Threat to Safety and Security (Violence)	Threat to Safety and Security (Violence)	2025-2029	WHITE		M	30s	2	Sex Offense	Anticipatory Offense	Burglary and Trespass
1238	AdSeg		Threat to Safety and Security (Violence)		2025-2029	HISPANIC	EUROPEAN/N.A.M./AUSTR	M	26-29	2	Substance Related	Substance Related	Perjury and Interference with Official Proceedings
1239	AdSeg	MAX	Threat to Safety and Security (Violence)		2030-2039	WHITE	EUROPEAN/N.A.M./AUSTR	M	30s	2	Sex Offense	Sex Offense	Sex Offense

1240	MAX	AdSeg	Threat to Safety and Security (Violence)		2025-2029	WHITE	OTHER	M	50s	1	Assault - Physical Harm	Unlawful Possession of Firearm	Unlawful Possession of Firearm
1241	AdSeg	MAX	Threat to Safety and Security (Violence)	Contraband	2025-2029	HISPANIC	CHICANO/SPANISH	M	26-29	1	Unlawful Possession of Firearm	Theft and Robbery	Theft and Robbery
1242	AdSeg		Contraband		2030-2039	WHITE	EUROPEAN/N.A.M./AUSTR.	M	40s	1	Homicide	Homicide	Assault - Physical Harm
1243	AdSeg	MAX	Threat to Safety and Security (Violence)		2025-2029	HISPANIC	CHICANO/SPANISH, EUROPEAN/N.A.M./AUSTR.	M	26-29	1	Unlawful Possession of Firearm	Substance Related	
1244	MAX		Threat to Safety and Security (Violence)		2050-2059	HISPANIC	CHICANO/SPANISH	M	40s	1	Sex Offense	Kidnapping	
1245	AdSeg		Threat to Safety and Security (Violence)		RELEASED	BLACK	AFRICAN	M	30s	1	Burglary and Trespass	Unlawful Possession of Firearm	
1246	AdSeg		Threat to Safety and Security (Violence)		2030-2039	BLACK		M	30s	1	Assault - Physical Harm	Anticipatory Offense	
1247	MAX		Threat to Safety and Security (Violence)		2025-2029	BLACK	AFRICAN	M	30s	2	Homicide		
1248	AdSeg	MAX	Threat to Safety and Security (Violence)	Refusal - Housing Assignment	2050-2059	HISPANIC	CHICANO/SPANISH	M	40s	2	Assault - Physical Harm	Assault - Physical Harm	Assault - Physical Harm
1249	AdSeg	MAX	Threat to Safety and Security (Violence)		2100-2150	ASIAN/PACIFIC ISLANDER	AFRICAN, PACIFIC ISLANDER	M	26-29	1	Harassment	Anticipatory Offense	Homicide

1250	AdSeg		Threat to Safety and Security (Violence)		2025-2029	WHITE	EUROPEAN/N.A.M./AUSTR	M	40s	3	Theft and Robbery	Burglary and Trespass	Theft and Robbery
1251	MAX		Threat to Safety and Security (Violence)		2024	HISPANIC	CHICANO/SPANISH	M	30s	1	Court Order Violation	Court Order Violation	Court Order Violation
1252	MAX		Refusal - Housing Assignment		2025-2029	BLACK	EUROPEAN/N.A.M./AUSTR	M	40s	1	Substance Related	Anticipatory Offense	Anticipatory Offense
1253	MAX	AdSeg	Threat to Safety and Security (Violence)	Threat to Safety and Security (Violence)	2030-2039	HISPANIC	CHICANO/SPANISH	M	30s	1	Theft and Robbery	Theft and Robbery	Theft and Robbery
1254	MAX	AdSeg	Refusal - Housing Assignment		LWOP	WHITE	EUROPEAN/N.A.M./AUSTR	M	60s	2	Homicide	Theft and Robbery	
1255	AdSeg	MAX	Threat to Others	Threat to Orderliness of Facility	2030-2039	WHITE	EUROPEAN/N.A.M./AUSTR	M	70+	1	Assault - Physical Harm	Assault - Physical Harm	
1256	AdSeg		Threat to Safety and Security (Violence)	Contraband	2030-2039	WHITE	EUROPEAN/N.A.M./AUSTR	M	40s	2	Homicide	Burglary and Trespass	
1257	AdSeg	MAX	Threat to Safety and Security (Violence)		2025-2029	BLACK	AFRICAN	M	40s	1	Homicide		
1258	AdSeg		Threat to Safety and Security (Violence)	Contraband	2025-2029	HISPANIC	CHICANO/SPANISH	M	30s	1	Sex Offense	Sex Offense	
1259	AdSeg	MAX	Refusal - Housing Assignment	Threat to Safety and Security (Violence)	2030-2039	WHITE	EUROPEAN/N.A.M./AUSTR	M	50s	3	Homicide		

1260	AdSeg	MAX	Threat to Safety and Security (Violence)		RELEASED	WHITE	EUROPEAN/N.A.M./AUSTR	M	50s	1	Homicide		
1261	MAX		Threat to Safety and Security (Violence)		2030-2039	WHITE	EUROPEAN/N.A.M./AUSTR	M	40s	3	Theft and Robbery	Theft and Robbery	Theft and Robbery
1262	AdSeg		Threat to Safety and Security (Violence)	Refusal - Housing Assignment	2025-2029	BLACK	AFRICAN	M	30s	2	Assault - Physical Harm	Burglary and Trespass	
1263	AdSeg		Threat to Safety and Security (Violence)		2025-2029	BLACK	AFRICAN	M	30s	2	Assault - Physical Harm		
1264	AdSeg		Threat to Safety and Security (Violence)	Contraband	2025-2029	WHITE	AFRICAN, EUROPEAN/N.A.M./AUSTR	M	26-29	2	Theft and Robbery	Burglary and Trespass	Assault - Physical Harm
1265	AdSeg	MAX	Threat to Safety and Security (Violence)	Refusal - Housing Assignment	2050-2059	HISPANIC	AFRICAN	M	26-29	2	Assault - Physical Harm	Assault - Physical Harm	Assault - Physical Harm
1266	MAX		Threat to Safety and Security (Violence)		2025-2029	BLACK	AFRICAN	M	30s	1	Kidnapping	Misdemeanor or Gross Misdemeanor	
1267	AdSeg		Threat to Safety and Security (Violence)		2025-2029	BLACK	AFRICAN	M	30s	1	Sex Offense	Theft and Robbery	Theft and Robbery
1268	AdSeg		Threat to Safety and Security (Violence)	Threat to Safety and Security (Violence)	2030-2039	BLACK		M	50s	3	Assault - Physical Harm	Theft and Robbery	Theft and Robbery
1269	AdSeg		Threat to Safety and Security (Violence)		2025-2029	BLACK	AFRICAN	M	40s	3	Sex Offense	Sex Offense	

1270	AdSeg	MAX	Threat to Safety and Security (Violence)		2025-2029	BLACK	AFRICAN	M	30s	1	Sex Offense		
1271	MAX		Refusal - Housing Assignment		2024	BLACK	AFRICAN	M	30s	2	Sex Offense		
1272	AdSeg		Threat to Orderliness of Facility		2030-2039	BLACK	AFRICAN	M	60s	1	Assault - Physical Harm	Assault - Physical Harm	
1273	AdSeg	MAX	Threat to Safety and Security (Violence)		2025-2029	AMERICAN INDIAN/ALASKA NATIVE	OUT OF STATE TRIBE	M	26-29	1	Sex Offense		
1274	AdSeg		Threat to Safety and Security (Violence)		2025-2029	WHITE	EUROPEAN/N.A.M./AUSTR	M	50s	1	Sex Offense	Sex Offense	Sex Offense
1275	AdSeg	MAX	Threat to Safety and Security (Violence)	Refusal - Housing Assignment	2040-2049	WHITE		M	30s	1	Homicide		
1276	AdSeg		Threat to Safety and Security (Violence)		2050-2059	WHITE	EUROPEAN/N.A.M./AUSTR	M	26-29	1	Homicide		
1277	AdSeg		Refusal - Housing Assignment	Protective Custody	2030-2039	WHITE	EUROPEAN/N.A.M./AUSTR	M	40s	2	Assault - Physical Harm	Kidnapping	
1278	AdSeg		Threat to Safety and Security (Violence)	Refusal - Housing Assignment	RELEASED	AMERICAN INDIAN/ALASKA NATIVE		M	30s	3	Closed	Closed	Closed
1279	AdSeg	MAX	Threat to Safety and Security (Violence)		2025-2029	HISPANIC	CHICANO/SPANISH	M	26-29	1	Theft and Robbery	Theft and Robbery	Malicious Mischief

1280	AdSeg	MAX	Threat to Safety and Security (Violence)	contraband	2030-2039	WHITE	EUROPEAN/N.A.M./AUSTR	M	30s	2	Sex Offense	Sex Offense	Sex Offense
1281	AdSeg	MAX	Threat to Safety and Security (Violence)	contraband	2030-2039	AMERICAN INDIAN/ALASKA NATIVE	LUMMI TRIBE	M	30s	4	Homicide		
1282	AdSeg		Threat to Safety and Security (Violence)	Protective Custody	2025-2029	AMERICAN INDIAN/ALASKA NATIVE	LUMMI TRIBE	M	30s	2	Assault - Physical Harm	Anticipatory Offense	
1283	AdSeg	MAX	Threat to Safety and Security (Violence)	Contraband	2030-2039	AMERICAN INDIAN/ALASKA NATIVE		M	30s	1	Homicide		
1284	AdSeg		Threat to Safety and Security (Violence)	Contraband	2025-2029	HISPANIC	AFRICAN	M	30s	2	Theft and Robbery	Theft and Robbery	Perjury and Interference with Official Proceedings
1285	AdSeg		Threat to orderliness of facility		2151-2199	WHITE	OTHER	M	40s	2	Assault - Physical Harm	Assault - Physical Harm	Assault - Physical Harm
1286	AdSeg		Threat to Safety and Security (Violence)		2024	WHITE	EUROPEAN/N.A.M./AUSTR	M	30s	2	Assault - Physical Harm	Sex Offense	
1287	AdSeg		Threat to Safety and Security (Violence)		2030-2039	HISPANIC	CHICANO/SPANISH	M	20-25	2	Homicide		
1288	AdSeg	MAX	Threat to Safety and Security (Violence)	Contraband	2025-2029	AMERICAN INDIAN/ALASKA NATIVE		M	30s	1	Sex Offense		
1289	AdSeg	MAX	Threat to Safety and Security (Violence)		2025-2029	WHITE	EUROPEAN/N.A.M./AUSTR	M	40s	2	Substance Related	Assault - Physical Harm	

1290	MAX		Threat to Safety and Security (Violence)		2025-2029	WHITE	OTHER	M	50s	1	Unlawful Possession of Firearm	Theft and Robbery	
1291	AdSeg		Threat to Safety and Security (Violence)	Contraband	LWOP	WHITE	EUROPEAN/N.A.M./AUSTR	M	30s	2	Assault - Physical Harm	Assault - Physical Harm	Assault - Physical Harm
1292	AdSeg	MAX	Threat to Safety and Security (Violence)		LWOP	WHITE	EUROPEAN/N.A.M./AUSTR	M	40s	2	Homicide	Kidnapping	Kidnapping
1293	AdSeg	MAX	Threat to Safety and Security (Violence)		2024	WHITE	EUROPEAN/N.A.M./AUSTR	F	50s	2	Theft and Robbery	Burglary and Trespass	Theft and Robbery
1294	AdSeg	MAX	Threat to Safety and Security (Violence)		2040-2049	BLACK	AFRICAN	M	30s	1	Anticipatory Offense	Kidnapping	Sex Offense
1295	AdSeg		Threat to Safety and Security (Violence)	Refusal - Housing Assignment	2025-2029	WHITE	EUROPEAN/N.A.M./AUSTR	M	30s	2	Homicide		
1296	AdSeg	MAX	Threat to Safety and Security (Violence)		2025-2029	WHITE	CHEYENNE RIVER SIOUX TRIBE, EUROPEAN	M	26-29	1	Theft and Robbery	Anticipatory Offense	Unlawful Possession of Firearm
1297	AdSeg		Threat to Safety and Security (Violence)	Refusal - Housing Assignment	2025-2029	BLACK	AFRICAN	M	30s	1	Assault - Physical Harm	Theft and Robbery	Theft and Robbery
1298	AdSeg		Threat to Safety and Security (Violence)		2025-2029	BLACK	AFRICAN	M	26-29	1	Theft and Robbery	Unlawful Possession of Firearm	Burglary and Trespass
1299	AdSeg		Contraband		RELEASED	BLACK	AFRICAN	M	30s	1	Burglary and Trespass		

1300	MAX		Threat to Safety and Security (Violence)		2025-2029	BLACK	AFRICAN	M	60s	2	Court Order Violation	Court Order Violation	Court Order Violation
1301	AdSeg		Threat to Safety and Security (Violence)		2030-2039	BLACK		M	26-29	1	Theft and Robbery	Assault - Physical Harm	Assault - Physical Harm
1302	AdSeg		Contraband		LWOP	WHITE	EUROPEAN/N.A.M./AUSTR	M	30s	2	Homicide		
1303	AdSeg	MAX	Threat to Safety and Security (Violence)		2025-2029	WHITE	OTHER	M	40s	2	Anticipatory Offense	Assault - Physical Harm	
1304	AdSeg		Refusal - Housing Assignment		2025-2029	WHITE	EUROPEAN/N.A.M./AUSTR	M	40s	2	Assault - Physical Harm	Assault - Physical Harm	Theft and Robbery
1305	AdSeg	MAX	Threat to Safety and Security (Violence)		2025-2029	ASIAN/PACIFIC ISLANDER	AFRICAN	M	26-29	2	Assault - Physical Harm	Assault - Physical Harm	
1306	AdSeg		Threat to Safety and Security (Violence)		2025-2029	WHITE	EUROPEAN/N.A.M./AUSTR	M	60s	2	Sex Offense		
1307	AdSeg		Refusal - Housing Assignment		2030-2039	BLACK	AFRICAN	M	50s	1	Theft and Robbery	Assault - Physical Harm	Assault - Physical Harm
1308	AdSeg	MAX	Threat to Safety and Security (Violence)		2030-2039	HISPANIC	CHICANO/SPANISH	M	20-25	1	Anticipatory Offense	Anticipatory Offense	
1309	AdSeg		Threat to Safety and Security (Violence)		2030-2039	AMERICAN INDIAN/ALASKA NATIVE	OUT OF STATE TRIBE	M	40s	3	Homicide	Kidnapping	Anticipatory Offense

1310	AdSeg		Threat to Safety and Security (Violence)	Refusal - Housing Assignment	2025-2029	ASIAN/PACIFIC ISLANDER	PACIFIC ISLANDER	M	30s	2	Homicide		
1311	AdSeg	MAX	Threat to Safety and Security (Violence)	Refusal - Housing Assignment	RELEASED	WHITE	EUROPEAN/N.A.M./AUSTR	M	40s	2	Fraud	Obstructing Governmental Operations	Assault - Physical Harm
1312	AdSeg	MAX	Threat to Safety and Security (Violence)	Refusal - Housing Assignment	2025-2029	HISPANIC	AFRICAN, CHICANO/SPANISH	M	20-25	1	Theft and Robbery		
1313	AdSeg		Threat to Safety and Security (Violence)		2070-2079	WHITE	EUROPEAN/N.A.M./AUSTR	M	40s	1	Homicide	Kidnapping	Unlawful Possession of Firearm
1314	MAX		Threat to Orderliness of Facility		2025-2029	BLACK	AFRICAN	M	50s	2	Theft and Robbery		
1315	MAX		Threat to Safety and Security (Violence)		2025-2029	WHITE	EUROPEAN/N.A.M./AUSTR	M	50s	2	Assault - Physical Harm	Unlawful Possession of Firearm	
1316	AdSeg		Threat to Safety and Security (Violence)		LWOP	WHITE		M	30s	1	Kidnapping	Harassment	Sex Offense
1317	AdSeg	MAX	Threat to Safety and Security (Violence)	Threat to Safety and Security (Violence)	RELEASED	BLACK		M	40s	2	Substance Related	Identify Theft	Identify Theft
1318	MAX		Threat to Safety and Security (Violence)	Threat to Safety and Security (Violence)	2030-2039	WHITE	EUROPEAN/N.A.M./AUSTR	M	40s	1	Theft and Robbery	Assault - Physical Harm	Unlawful Possession of Firearm
1319	AdSeg		Threat to Safety and Security (Violence)	Threat to Safety and Security (Violence)	2030-2039	BLACK		M	26-29	1	Assault - Physical Harm	Assault - Physical Harm	

1320	AdSeg		Threat to Safety and Security (Violence)	Refusal - Housing Assignment	2050-2059	BLACK	AFRICAN	M	30s	1	Homicide	Homicide	Assault - Physical Harm
1321	AdSeg	MAX	Threat to Safety and Security (Violence)	Contraband	2025-2029	WHITE	EUROPEAN/N.A.M./AUSTR	M	30s	1	Assault - Physical Harm	Court Order Violation - DV	Court Order Violation - DV
1322	AdSeg	MAX	Threat to Safety and Security (Violence)		2025-2029	BLACK	AFRICAN	M	40s	1	Sex Offense	Sex Offense	Liability for Conduct of Another
1323	MAX		Threat to Safety and Security (Violence)		2025-2029	BLACK		M	30s	1	Unlawful Possession of Firearm	Theft and Robbery	Theft and Robbery
1324	AdSeg		Threat to Orderliness of Facility		2025-2029	BLACK	AFRICAN	M	60s	1	Homicide	Assault - Physical Harm	
1325	AdSeg		Threat to Safety and Security (Violence)		2025-2029	BLACK	AFRICAN	M	30s	1	Theft and Robbery		
1326	AdSeg		Threat to Safety and Security (Violence)		2024	WHITE	EUROPEAN/N.A.M./AUSTR	M	60s	2	Anticipatory Offense	Assault - Physical Harm	
1327	AdSeg		Threat to Orderliness of Facility		2024	WHITE	OTHER	M	50s	1	Assault - Physical Harm	Assault - Physical Harm	Court Order Violation
1328	AdSeg		Threat to Orderliness of Facility	Threat to Safety and Security (Violence)	2025-2029	BLACK	AFRICAN	M	50s	1	Sex Offense	Assault - Physical Harm	
1329	AdSeg	MAX	Threat to Safety and Security (Violence)		2030-2039	WHITE	EUROPEAN/N.A.M./AUSTR	M	40s	1	Homicide		

1330	AdSeg		Threat to Orderliness of Facility		LWOP	WHITE	EUROPEAN/N.A.M./AUSTR	M	60s	3	Homicide	Homicide	Homicide
1331	AdSeg		Threat to Safety and Security (Violence)		2030-2039	AMERICAN INDIAN/ALASKA NATIVE	SNOQUALMIE INDIAN TRIBE	M	30s	2	Homicide	Assault - Physical Harm	Assault - Physical Harm
1332	AdSeg	MAX	Threat to Safety and Security (Violence)		LWOP	BLACK	AFRICAN	M	50s	1	Sex Offense	Sex Offense	Kidnapping
1333	AdSeg		Threat to Safety and Security (Violence)		LWOP	BLACK	AFRICAN	M	26-29	2	Homicide	Anticipatory Offense	
1334	AdSeg		Threat to Safety and Security (Violence)		2030-2039	AMERICAN INDIAN/ALASKA NATIVE	QUINIAULT INDIAN NATION	M	26-29	3	Homicide	Anticipatory Offense	Assault - Physical Harm
1335	MAX		Threat to Safety and Security (Violence)		2025-2029	BLACK	AFRICAN	M	40s	4	Theft and Robbery	Anticipatory Offense	Unlawful Possession of Firearm
1336	AdSeg		Threat to Safety and Security (Violence)		2030-2039	WHITE		M	30s	2	Theft and Robbery	Sex Offense	
1337	AdSeg		Threat to Orderliness of Facility		2025-2029	WHITE	OTHER	M	70+	3	Sex Offense	Sex Offense	
1338	AdSeg		Threat to Safety and Security (Violence)		2050-2059	WHITE	EUROPEAN/N.A.M./AUSTR	M	40s	1	Homicide	Theft and Robbery	Unlawful Possession of Firearm
1339	AdSeg	MAX	Threat to Safety and Security (Violence)	Threat to Orderliness of Facility	2025-2029	OTHER		M	30s	2	Homicide		

1340	MAX		Threat to Safety and Security (Violence)		2030-2039	WHITE		M	26-29	2	Sex Offense		
1341	AdSeg		Threat to Safety and Security (Violence)	Contraband	2025-2029	WHITE	EUROPEAN/N.A.M./AUSTR	M	20-25	1	Indecent Exposure / Prostitution	Indecent Exposure / Prostitution	Assault - Physical Harm
1342	AdSeg	MAX	Threat to Safety and Security (Violence)		2024	WHITE	EUROPEAN/N.A.M./AUSTR	M	26-29	2	Assault - Physical Harm	Assault - Physical Harm	Malicious Mischief
1343	AdSeg		Threat to Safety and Security (Violence)	Contraband	2025-2029	HISPANIC	CHICANO/SPANISH, EUROPEAN/N.A.M./AUSTR	M	20-25	1	Assault - Physical Harm	Unlawful Possession of Firearm	Assault - Physical Harm
1344	AdSeg		Contraband		2025-2029	BLACK	AFRICAN	M	50s	1	Theft and Robbery	Theft and Robbery	Unlawful Possession of Firearm
1345	AdSeg	MAX	Threat to Safety and Security (Violence)		2025-2029	BLACK	AFRICAN, EUROPEAN/N.A.M./AUSTR	M	30s	2	Sex Offense		
1346	AdSeg		Threat to Safety and Security (Violence)		LWOP	WHITE	EUROPEAN/N.A.M./AUSTR	M	26-29	2	Anticipatory Offense	Unlawful Possession of Firearm	Anticipatory Offense
1347	AdSeg	MAX	Threat to Safety and Security (Violence)		RELEASED	BLACK	AFRICAN	M	50s	2	Assault - Physical Harm		
1348	AdSeg	MAX	Threat to Safety and Security (Violence)		2025-2029	WHITE	EUROPEAN/N.A.M./AUSTR	M	50s	1	Assault - Physical Harm		
1349	AdSeg		Refusal - Housing Assignment		2040-2049	WHITE	OTHER	M	50s	2	Sex Offense	Sex Offense	Sex Offense

1350	AdSeg		Contraband		2025-2029	BLACK	AFRICAN	M	40s	1	Assault - Physical Harm		
1351	AdSeg		Threat to Safety and Security (Violence)		2030-2039	WHITE	EUROPEAN/N.A.M./AUSTR	M	26-29	1	Anticipatory Offense	Anticipatory Offense	
1352	AdSeg		Threat to Safety and Security (Violence)		LWOP	BLACK	AFRICAN	M	30s	1	Unlawful Possession of Firearm	Obstructing Governmental Operations	Unlawful Possession of Firearm
1353	AdSeg	MAX	Threat to Safety and Security (Violence)	Contraband	2025-2029	WHITE		M	30s	2	Court Order Violation	Court Order Violation	Court Order Violation
1354	AdSeg		Court Appearance	contraband	2025-2029	BLACK	AFRICAN	M	30s	2	Homicide	Unlawful Possession of Firearm	Unlawful Possession of Firearm
1355	AdSeg		Threat to Safety and Security (Violence)		2040-2049	BLACK	AFRICAN	M	26-29	1	Assault - Physical Harm	Theft and Robbery	
1356	AdSeg		Threat to Orderliness of Facility		2030-2039	WHITE	EUROPEAN/N.A.M./AUSTR	M	60s	1	Indecent Exposure / Prostitution	Sex Offense	Sex Offense
1357	AdSeg		Threat to Safety and Security (Violence)		2030-2039	BLACK	AFRICAN	M	30s	2	Homicide		
1358	MAX		Threat to Orderliness of Facility		2025-2029	WHITE	EUROPEAN/N.A.M./AUSTR	M	50s	2	Homicide		
1359	AdSeg		Threat to Safety and Security (Violence)	Contraband	RELEASED	WHITE		M	30s	1	Assault - Physical Harm	Assault - Physical Harm	Kidnapping

1360	AdSeg	MAX	Threat to Safety and Security (Violence)		2050-2059	BLACK	AFRICAN	M	40s	1	Homicide	Theft and Robbery	
1361	AdSeg		Threat to Safety and Security (Violence)		2030-2039	WHITE	OTHER	M	40s	2	DUI - Vehicular Homicide	Vehicular Assault	
1362	AdSeg		Threat to Safety and Security (Violence)		2030-2039	WHITE	EUROPEAN/N.A.M./AUSTR	M	26-29	2	Homicide	Unlawful Possession of Firearm	Burglary and Trespass
1363	AdSeg		Refusal - Housing Assignment		2030-2039	WHITE	EUROPEAN/N.A.M./AUSTR	M	50s	2	Theft and Robbery	Assault - Physical Harm	Unlawful Possession of Firearm
1364	AdSeg	MAX	Threat to Safety and Security (Violence)		2025-2029	HISPANIC	CHICANO/SPANISH	M	20-25	1	Sex Offense	Sex Offense	
1365	AdSeg		Threat to Safety and Security (Violence)		2040-2049	WHITE		F	30s	5	Homicide		
1366	AdSeg	MAX	Threat to Safety and Security (Violence)	Threat to Safety and Security (Violence)	2024	WHITE		M	40s	2	Theft and Robbery		
1367	AdSeg	MAX	Threat to Safety and Security (Violence)		2024	WHITE	EUROPEAN/N.A.M./AUSTR	M	40s	2	Vehicular Assault DUI	Vehicular Assault DUI	
1368	AdSeg	MAX	Threat to Safety and Security (Violence)	Threat to Safety and Security (Violence)	2090-2099	BLACK	AFRICAN	M	30s	2	Burglary and Trespass	Kidnapping	Homicide
1369	MAX	AdSeg	Refusal - Housing Assignment	Threat to Safety and Security (Violence)	2025-2029	WHITE	EUROPEAN/N.A.M./AUSTR	M	60s	2	Theft and Robbery	Unlawful Possession of Firearm	Theft and Robbery

1370	AdSeg		Threat to Safety and Security (Violence)		LWOP	AMERICAN INDIAN/ALASKA NATIVE	OTHER	M	30s	2	Homicide	Anticipatory Offense	Sex Offense
1371	AdSeg		Threat to Safety and Security (Violence)		2044-2049	WHITE		M	40s	3	Theft and Robbery	Assault - Physical Harm	Sex Offense
1372	AdSeg	MAX	Threat to Safety and Security (Violence)		2025-2029	WHITE		M	40s	2	Sex Offense	Family Offense	
1373	MAX		Threat to Safety and Security (Violence)		2025-2029	WHITE	EUROPEAN/N.A.M./AUSTR	M	60s	3	Burglary and Trespass	Court Order Violation	Court Order Violation
1374	AdSeg	MAX	Threat to Safety and Security (Violence)	Refusal - Housing Assignment	2025-2029	WHITE	EUROPEAN/N.A.M./AUSTR	M	40s	3	Kidnapping	Burglary and Trespass	Burglary and Trespass
1375	MAX	AdSeg	Threat to Safety and Security (Violence)		2030-2039	ASIAN/PACIFIC ISLANDER	PACIFIC ISLANDER	M	20-25	1	Homicide	Theft and Robbery	Animal Cruelty
1376	AdSeg	MAX	Threat to Safety and Security (Violence)		2025-2029	WHITE	OGLALA SIOUX TRIBE	M	20-25	2	Burglary and Trespass	Kidnapping	Assault - Physical Harm
1377	AdSeg		Threat to Safety and Security (Violence)	Refusal - Housing Assignment	2030-2039	WHITE	EUROPEAN/N.A.M./AUSTR	M	40s	1	Assault - Physical Harm	Assault - Physical Harm	Assault - Physical Harm
1378	AdSeg		Threat to Safety and Security (Violence)		2025-2029	WHITE	EUROPEAN/N.A.M./AUSTR	M	40s	3	Theft and Robbery	Theft and Robbery	Assault - Physical Harm
1379	AdSeg		Threat to Safety and Security (Violence)		2030-2039	WHITE	EUROPEAN/N.A.M./AUSTR	M	40s	1	Anticipatory Offense	Anticipatory Offense	

1380	AdSeg		Threat to Safety and Security (Violence)		2025-2029	WHITE		M	50s	2	Sex Offense		
1381	AdSeg		Threat to Safety and Security (Violence)		RELEASED	WHITE	EUROPEAN/N.A.M./AUSTR, OTHER	M	30s	1	Identify Theft	Identify Theft	Identify Theft
1382	AdSeg	MAX	Threat to Safety and Security (Violence)		2025-2029	HISPANIC	CHICANO/SPANISH	M	30s	2	Substance Related	Malicious Mischief	Substance Related
1383	AdSeg		Threat to Safety and Security (Violence)	Protective Custody	2025-2029	WHITE		M	30s	2	Assault - Physical Harm	Unlawful Possession of Firearm	Theft and Robbery
1384	AdSeg	MAX	Threat to Safety and Security (Violence)		2025-2029	HISPANIC	TURTLE MOUNTAIN BAND CHIPPEWA	F	30s	3	Court Order Violation - DV	Court Order Violation	Homicide
1385	MAX		Threat to Safety and Security (Violence)		2025-2029	ASIAN/PACIFIC ISLANDER		M	40s	1	Theft and Robbery	Theft and Robbery	
1386	AdSeg	MAX	Threat to Safety and Security (Violence)	Refusal - Housing Assignment	2025-2029	WHITE		M	30s	2	Assault - Physical Harm	Burglary and Trespass	Burglary and Trespass
1387	AdSeg		Threat to Safety and Security (Violence)		2025-2029	WHITE	OTHER	M	50s	1	Assault - Physical Harm	Assault - Physical Harm	Assault - Physical Harm
1388	MAX		Contraband		RELEASED	WHITE	EUROPEAN/N.A.M./AUSTR	M	30s	2	Assault - Physical Harm	Sex Offense	Sex Offense
1389	AdSeg		Contraband		2070-2079	WHITE	EUROPEAN/N.A.M./AUSTR	M	50s	1	Arson	Arson	Arson

1390	AdSeg		Threat to Safety and Security (Violence)	Refusal - Housing Assignment	2060-2069	WHITE		M	30s	2	Theft and Robbery	Assault - Physical Harm	Homicide
1391	AdSeg		Threat to Safety and Security (Violence)		2030-2039	WHITE	OTHER	M	60s	2	Obstructing Governmental Operations	Burglary and Trespass	Assault - Physical Harm
1392	MAX		Threat to Safety and Security (Violence)		2030-2039	AMERICAN INDIAN/ALASKA NATIVE	CHEYENNE AND ARAPAHO TRIBES	M	40s	1	Sex Offense	Sex Offense	Assault - Physical Harm
1393	AdSeg		Threat to Safety and Security (Violence)	Contraband	2060-2069	BLACK	AFRICAN	M	40s	1	Homicide	Homicide	
1394	AdSeg		Contraband		2025-2029	WHITE	EUROPEAN/N.A.M./AUSTR	M	30s	1	Homicide	Assault - Physical Harm	Assault - Physical Harm
1395	AdSeg		Threat to Safety and Security (Violence)		2025-2029	WHITE	EUROPEAN/N.A.M./AUSTR	M	30s	2	Assault - Physical Harm	Anticipatory Offense	
1396	AdSeg	MAX	Threat to Safety and Security (Violence)	Contraband	2040-2049	ASIAN/PACIFIC ISLANDER		M	30s	1	Anticipatory Offense	Burglary and Trespass	Theft and Robbery
1397	AdSeg		Refusal - Housing Assignment		2024	WHITE	EUROPEAN/N.A.M./AUSTR	M	40s	4	Unlawful Possession of Firearm	Unlawful Possession of Firearm	
1398	AdSeg	MAX	Threat to Safety and Security (Violence)		2050-2059	WHITE	EUROPEAN/N.A.M./AUSTR	M	50s	2	Homicide	Assault - Physical Harm	Assault - Physical Harm
1399	AdSeg		Refusal - Housing Assignment	Contraband	2030-2039	WHITE		M	26-29	1	Sex Offense	Sex Offense	Sex Offense

1400	AdSeg		Threat to Safety and Security (Violence)	Refusal - Housing Assignment	LWOP	WHITE	EUROPEAN/N.A.M./AUSTR	M	30s	1	Assault - Physical Harm	Assault - Physical Harm	
1401	AdSeg		Threat to Safety and Security (Violence)	Refusal - Housing Assignment	2025-2029	WHITE	EUROPEAN/N.A.M./AUSTR	M	30s	1	Assault - Physical Harm		
1402	AdSeg		Threat to Safety and Security (Violence)	Threat to Safety and Security (Violence)	2025-2029	WHITE		M	30s	2	Unlawful Possession of Firearm	Theft and Robbery	Theft and Robbery
1403	AdSeg		Threat to Safety and Security (Violence)		2030-2039	BLACK		M	50s	2	Sex Offense	Theft and Robbery	Burglary and Trespass
1404	AdSeg		Threat to Safety and Security (Violence)	Protective Custody	RELEASED	BLACK	AFRICAN	M	30s	2	Closed		
1405	AdSeg	MAX	Threat to Safety and Security (Violence)	Refusal - Housing Assignment	2050-2059	BLACK	AFRICAN	M	60s	1	Theft and Robbery	Assault - Physical Harm	Assault - Physical Harm
1406	AdSeg		Threat to Safety and Security (Violence)	Threat to Safety and Security (Violence)	2025-2029	WHITE		M	30s	1	Anticipatory Offense	Theft and Robbery	
1407	AdSeg		Threat to Safety and Security (Violence)	Refusal - Housing Assignment	2024	BLACK	AFRICAN	M	30s	2	Homicide		
1408	AdSeg		Threat to Safety and Security (Violence)		2024	WHITE	EUROPEAN/N.A.M./AUSTR	F	30s	2	Anticipatory Offense	Hit and Run	Vehicular Assault
1409	AdSeg		Refusal - Housing Assignment		2025-2029	BLACK	AFRICAN	M	60s	3	Assault - Physical Harm	Assault - Physical Harm	Unlawful Possession of Firearm

1410	AdSeg		Threat to Safety and Security (Violence)	Threat to Safety and Security (Violence)	lwop	WHITE		M	30s	1	Homicide	Homicide	Theft and Robbery
1411	AdSeg		Threat to Safety and Security (Violence)		2025-2029	BLACK	AFRICAN	M	30s	2	Arson	Malicious Mischief	
1412	AdSeg		Threat to Safety and Security (Violence)		2025-2029	WHITE	OTHER	F	40s	3	Homicide	Assault - Physical Harm	
1413	AdSeg	MAX	Threat to Safety and Security (Violence)		2060-2069	WHITE	EUROPEAN/N.A.M./AUSTR	M	40s	1	Homicide	Assault - Physical Harm	Assault - Physical Harm
1414	AdSeg	MAX	Threat to Safety and Security (Violence)	Threat to Safety and Security (Violence)	2025-2029	WHITE	EUROPEAN/N.A.M./AUSTR	M	40s	2	Homicide		
1415	AdSeg	MAX	Threat to Safety and Security (Violence)		2025-2029	BLACK	AFRICAN	M	40s	1	Kidnapping	Homicide	
1416	AdSeg		Threat to Safety and Security (Violence)	Contraband	2030-2039	WHITE	EUROPEAN/N.A.M./AUSTR	M	30s	2	Assault - Physical Harm	Assault - Physical Harm	Assault - Physical Harm
1417	AdSeg		Threat to Orderliness of Facility		2050-2059	WHITE	EUROPEAN/N.A.M./AUSTR	M	60s	2	Homicide		
1418	AdSeg	MAX	Threat to Safety and Security (Violence)	Threat to Safety and Security (Violence)	2025-2029	WHITE	EUROPEAN/N.A.M./AUSTR	M	30s	1	Burglary and Trespass	Obstructing Governmental Operations	
1419	AdSeg		Threat to Safety and Security (Violence)		2020-2023	BLACK	AFRICAN	M	30s	1	Sex Offense	Theft and Robbery	Theft and Robbery

1420	AdSeg	MAX	Threat to Safety and Security (Violence)		2040-2049	WHITE		M	30s	4	Assault - Physical Harm	Assault - Physical Harm	Unlawful Possession of Firearm
1421	AdSeg		Threat to Safety and Security (Violence)	Threat to Safety and Security (Violence)	2025-2029	WHITE	OTHER	M	70+	2	Theft and Robbery	Burglary and Trespass	
1422	AdSeg	MAX	Threat to Safety and Security (Violence)	Contraband	2024	ASIAN/PACIFIC ISLANDER	PACIFIC ISLANDER	M	30s	1	Anticipatory Offense		
1423	AdSeg		Threat to Safety and Security (Violence)	Threat to Safety and Security (Violence)	LWOP	WHITE		M	40s	2	Homicide		
1424	AdSeg		Threat to Safety and Security (Violence)		2025-2029	WHITE	EUROPEAN/N.A.M./AUSTR	M	50s	1	Burglary and Trespass	Burglary and Trespass	Criminal Profiteering
1425	AdSeg		Threat to Safety and Security (Violence)		2030-2039	WHITE		M	30s	1	Sex Offense	Sex Offense	Sex Offense
1426	AdSeg	MAX	Threat to Safety and Security (Violence)		2040-2049	BLACK		M	26-29	1	Homicide		
1427	AdSeg	MAX	Threat to Safety and Security (Violence)	Contraband	2025-2029	WHITE		M	30s	1	Assault - Physical Harm		
1428	AdSeg	MAX	Threat to Safety and Security (Violence)	contraband	2025-2029	ASIAN/PACIFIC ISLANDER	PACIFIC ISLANDER	M	30s	3	Theft and Robbery		
1429	AdSeg		Threat to Safety and Security (Violence)		2025-2029	WHITE		M	30s	3	Sex Offense		

1430	AdSeg	MAX	Threat to Safety and Security (Violence)		2024	HISPANIC	CHICANO/SPANISH	M	26-29	2	Anticipatory Offense	Anticipatory Offense	Anticipatory Offense
1431	AdSeg		Threat to Safety and Security (Violence)		2025-2029	WHITE	EUROPEAN/N.A.M./AUSTR	M	30s	2	Assault - Physical Harm		
1432	AdSeg	MAX	Threat to Safety and Security (Violence)		2025-2029	WHITE		M	30s	2	Court Order Violation	Court Order Violation	Court Order Violation
1433	AdSeg	MAX	Threat to Safety and Security (Violence)	Refusal - Housing Assignment	2040-2049	WHITE	EUROPEAN/N.A.M./AUSTR	M	30s	1	Sex Offense	Obstructing Governmental Operations	Obstructing Governmental Operations
1434	AdSeg		Threat to Safety and Security (Violence)		2030-2039	BLACK	AFRICAN	M	40s	1	Arson	Assault - Physical Harm	Homicide
1435	AdSeg		Threat to Safety and Security (Violence)		2025-2029	WHITE	EUROPEAN/N.A.M./AUSTR	M	50s	1	Homicide	Assault - Physical Harm	
1436	MAX		Threat to Orderliness of Facility		2030-2039	WHITE	EUROPEAN/N.A.M./AUSTR	M	50s	1	Assault - Physical Harm	Assault - Physical Harm	Kidnapping
1437	AdSeg	MAX	Threat to Safety and Security (Violence)		LWOP	WHITE		M	30s	1	Homicide	Kidnapping	Anticipatory Offense
1438	AdSeg		County Violator Status		2030-2039	WHITE		M	26-29	1	Anticipatory Offense	Burglary and Trespass	
1439	AdSeg		Threat to Safety and Security (Violence)		2024	BLACK	AFRICAN	M	26-29	1	Burglary and Trespass	Criminal Profiteering	Burglary and Trespass

1440	AdSeg		Threat to Safety and Security (Violence)	Contraband	2030-2039	AMERICAN INDIAN/ALASKA NATIVE	PUYALLUP TRIBE	M	40s	1	Sex Offense	Sex Offense	Sex Offense
1441	AdSeg		Protective Custody	Refusal - Housing Assignment	2025-2029	WHITE	OTHER	M	40s	1	Homicide		
1442	AdSeg		Threat to Safety and Security (Violence)	Refusal - Housing Assignment	2024	WHITE	EUROPEAN/N.A.M./AUSTR	M	40s	2	Criminal Profiteering	Burglary and Trespass	Burglary and Trespass
1443	AdSeg		Threat to Safety and Security (Violence)	Contraband	2025-2029	WHITE		M	30s	1	Sex Offense	Sex Offense	Sex Offense
1444	AdSeg		Refusal - Housing Assignment		RELEASED	WHITE	OTHER	M	50s	1	Misdemeanor or Gross Misdemeanor	Burglary and Trespass	Theft and Robbery
1445	AdSeg	MAX	Threat to Safety and Security (Violence)		2030-2039	WHITE		M	30s	2	Sex Offense	Assault - Physical Harm	Perjury and Interference with Official Proceedings
1446	AdSeg		Threat to Safety and Security (Violence)	Contraband	2030-2039	AMERICAN INDIAN/ALASKA NATIVE	YAKAMA NATION	M	40s	2	Sex Offense	Substance Related	Substance Related
1447	AdSeg		Threat to Safety and Security (Violence)	Threat to Safety and Security (Violence)	2040-2049	WHITE		M	26-29	1	Homicide	Assault - Physical Harm	
1448	AdSeg		Threat to Safety and Security (Violence)		2030-2039	AMERICAN INDIAN/ALASKA NATIVE	CHEHALIS RESERVATION, EUROPEAN/N.A.M./	M	30s	2	Assault - Physical Harm	Sex Offense	
1449	AdSeg		Threat to Safety and Security (Violence)	Refusal - Housing Assignment	2030-2039	WHITE	EUROPEAN/N.A.M./AUSTR	M	30s	1	Sex Offense	Sex Offense	

1450	AdSeg	MAX	Threat to Safety and Security (Violence)	Threat to Safety and Security (Violence)	2025-2029	WHITE	EUROPEAN/N.A.M./AUSTR	M	30s	2	DUI - Vehicular Homicide		
1451	AdSeg	MAX	Threat to Safety and Security (Violence)		2025-2029	WHITE	EUROPEAN/N.A.M./AUSTR	M	30s	1	Substance Related	Substance Related	Unlawful Possession of Firearm
1452	AdSeg		Contraband		2025-2029	ASIAN/PACIFIC ISLANDER	VIETNAMESE	M	40s	1	Sex Offense		
1453	AdSeg	MAX	Threat to Safety and Security (Violence)		2024	WHITE		M	50s	3	Theft and Robbery	Theft and Robbery	Theft and Robbery
1454	AdSeg		Threat to Safety and Security (Violence)		2025-2029	WHITE	EUROPEAN/N.A.M./AUSTR	M	40s	2	Substance Related		
1455	AdSeg	MAX	Threat to Safety and Security (Violence)		2030-2039	WHITE		M	26-29	3	Homicide		
1456	AdSeg	MAX	Threat to Safety and Security (Violence)	Extreme Escape Risk	2030-2039	WHITE	EUROPEAN/N.A.M./AUSTR	M	50s	2	Burglary and Trespass	Assault - Physical Harm	Assault - Physical Harm
1457	AdSeg		Threat to Orderliness of Facility	Threat to Safety and Security (Violence)	2025-2029	WHITE	EUROPEAN/N.A.M./AUSTR, OUT OF STATE	M	50s	1	Assault - Physical Harm	Court Order Violation - DV	Assault - Physical Harm
1458	AdSeg	MAX	Threat to Safety and Security (Violence)	Threat to Safety and Security (Violence)	2040-2049	WHITE	OTHER	M	40s	1	Homicide	Anticipatory Offense	Malicious Mischief
1459	AdSeg		Threat to Safety and Security (Violence)		2024	WHITE	OTHER	M	40s	3	Burglary and Trespass	Theft and Robbery	Anticipatory Offense

1460	AdSeg		Threat to Safety and Security (Violence)		2025-2029	AMERICAN INDIAN/ALASKA NATIVE		M	30s	1	Homicide	Assault - Physical Harm	
1461	AdSeg	MAX	Threat to Safety and Security (Violence)		2080-2089	WHITE	EUROPEAN/N.A.M./AUSTR	M	30s	1	Homicide	Kidnapping	Burglary and Trespass
1462	AdSeg		Threat to Safety and Security (Violence)	Contraband	2030-2039	HISPANIC	CHICANO/SPANISH	M	30s	1	Homicide		
1463	AdSeg	MAX	Threat to Safety and Security (Violence)		2025-2029	WHITE	EUROPEAN/N.A.M./AUSTR	M	26-29	1	Anticipatory Offense	Assault - Physical Harm	
1464	AdSeg	MAX	Threat to Safety and Security (Violence)		Deceased	WHITE	EUROPEAN/N.A.M./AUSTR	M	50s	2	Closed		
1465	AdSeg		Threat to Orderliness of Facility		2030-2039	WHITE	EUROPEAN/N.A.M./AUSTR	M	50s	2	Homicide		
1466	AdSeg		Threat to Safety and Security (Violence)		2024	WHITE	EUROPEAN/N.A.M./AUSTR	M	30s	4	Assault - Physical Harm		
1467	AdSeg		Threat to orderliness of facility		LWOP	BLACK	AFRICAN	M	30s	1	Theft and Robbery	Burglary and Trespass	Theft and Robbery
1468	AdSeg	MAX	Threat to Safety and Security (Violence)		2025-2029	WHITE	EUROPEAN/N.A.M./AUSTR	M	30s	1	Theft and Robbery	Assault - Physical Harm	Assault - Physical Harm
1469	AdSeg		Refusal - Housing Assignment		2025-2029	BLACK	AFRICAN	M	26-29	2	Theft and Robbery		

1470	AdSeg		Threat to Safety and Security (Violence)		2025-2029	AMERICAN INDIAN/ALASKA NATIVE	BLACKFEET TRIBE	M	30s	1	Anticipatory Offense	Theft and Robbery	Theft and Robbery
1471	AdSeg		Threat to Safety and Security (Violence)		2025-2029	BLACK	AFRICAN	M	30s	2	Assault - Physical Harm	Court Order Violation	
1472	AdSeg	MAX	Threat to Safety and Security (Violence)		2025-2029	BLACK		M	30s	2	Assault - Physical Harm	Theft and Robbery	Arson
1473	AdSeg		Refusal - Housing Assignment		RELEASED	HISPANIC	CHICANO/SPANISH	M	50s	1	Theft and Robbery	Theft and Robbery	Court Order Violation - DV
1474	AdSeg		Threat to Safety and Security (Violence)		2025-2029	WHITE		M	30s	1	Theft and Robbery		
1475	AdSeg		Threat to Safety and Security (Violence)	Contraband	2024	HISPANIC	CHICANO/SPANISH	M	30s	1	Assault - Physical Harm	Court Order Violation	
1476	AdSeg	MAX	Threat to Safety and Security (Violence)	Threat to Safety and Security (Violence)	2025-2029	WHITE	EUROPEAN/N.A.M./AUSTR	M	30s	1	Theft and Robbery		
1477	AdSeg		Contraband		2024	HISPANIC	CHICANO/SPANISH	M	30s	1	Assault - Physical Harm	Burglary and Trespass	Harassment
1478	AdSeg	MAX	Threat to Safety and Security (Violence)	Threat to Safety and Security (Violence)	2040-2049	WHITE		M	30s	1	Anticipatory Offense	Anticipatory Offense	Kidnapping
1479	AdSeg	MAX	Threat to Safety and Security (Violence)		2025-2029	AMERICAN INDIAN/ALASKA NATIVE	OTHER	M	40s	2	Theft and Robbery	Unlawful Possession of Firearm	Anticipatory Offense

1480	AdSeg		Protective Custody		2030-2039	WHITE		M	60s	1	Theft and Robbery	Substance Related	Assault - Physical Harm
1481	AdSeg	MAX	Threat to Safety and Security (Violence)		2030-2039	AMERICAN INDIAN/ALASKA NATIVE	NEZ PERCE TRIBE	M	30s	3	Sex Offense	Kidnapping	Assault - Physical Harm
1482	AdSeg	AdSeg	Threat to Orderliness of Facility		RELEASED	WHITE	EUROPEAN/N.A.M./AUSTR	M	70+	3	Sex Offense	Sex Offense	
1483	AdSeg		Threat to Safety and Security (Violence)		2025-2029	ASIAN/PACIFIC ISLANDER	OTHER	M	50s	1	Anticipatory Offense	Anticipatory Offense	
1484	MAX		Contraband		2025-2029	WHITE	EUROPEAN/N.A.M./AUSTR	M	40s	1	Sex Offense	Kidnapping	
1485	AdSeg		Threat to Safety and Security (Violence)		2050-2059	WHITE	EUROPEAN/N.A.M./AUSTR	M	30s	2	Homicide	Theft and Robbery	
1486	AdSeg		Threat to Safety and Security (Violence)		2030-2039	WHITE	EUROPEAN/N.A.M./AUSTR	M	30s	1	Homicide	Assault - Physical Harm	Assault - Physical Harm
1487	MAX	AdSeg	Threat to Safety and Security (Violence)		2030-2039	WHITE	EUROPEAN/N.A.M./AUSTR	M	60s	1	Assault - Physical Harm	Assault - Physical Harm	Unlawful Possession of Firearm
1488	AdSeg	MAX	Threat to Safety and Security (Violence)		2025-2029	WHITE	EUROPEAN/N.A.M./AUSTR	M	40s	1	DUI - Vehicular Homicide		
1489	AdSeg		Threat to Safety and Security (Violence)		2030-2039	WHITE	EUROPEAN/N.A.M./AUSTR	M	30s	1	Anticipatory Offense	Harassment	

1490	MAX	AdSeg	Threat to Safety and Security (Violence)		2025-2029	WHITE	EUROPEAN/N.A.M./AUSTR	M	40s	1	Homicide		
1491	AdSeg		Threat to Safety and Security (Violence)	Threat to Safety and Security (Violence)	2024	WHITE		M	26-29	2	Theft and Robbery	Anticipatory Offense	
1492	AdSeg	MAX	Threat to Safety and Security (Violence)		2025-2029	WHITE	EUROPEAN/N.A.M./AUSTR	M	30s	1	Homicide		
1493	AdSeg	MAX	Refusal - Housing Assignment		2030-2039	WHITE		M	30s	2	Homicide		
1494	AdSeg	MAX	Threat to Safety and Security (Violence)	Refusal - Housing Assignment	LWOP	WHITE		M	50s	2	Homicide	Homicide	Homicide
1495			UNKNOWN		2024	WHITE		F	50s	5	Theft and Robbery		
1496	AdSeg		Threat to Safety and Security (Violence)		2024	WHITE	PUYALLUP TRIBE	M	40s	1	Theft and Robbery	Theft and Robbery	Theft and Robbery
1497	AdSeg	MAX	Threat to Safety and Security (Violence)		2030-2039	HISPANIC	CHICANO/SPANISH	M	26-29	2	Anticipatory Offense	Assault - Physical Harm	Cybercrime
1498	MAX		Threat to Orderliness of Facility		2025-2029	WHITE	EUROPEAN/N.A.M./AUSTR	M	60s	1	Homicide		
1499	AdSeg		Threat to Safety and Security (Violence)		2024	BLACK	AFRICAN	M	30s	3	Burglary and Trespass	Theft and Robbery	Theft and Robbery

1500	MAX		Contraband	Threat to Safety and Security (Violence)	2024	WHITE	EUROPEAN/N.A.M./AUSTR	M	50s	1	Assault - Physical Harm		
1501	MAX		Threat to Orderliness of Facility		2030-2039	ASIAN/PACIFIC ISLANDER	OTHER	M	40s	2	Homicide		
1502	AdSeg		Threat to Safety and Security (Violence)		2025-2029	WHITE	EUROPEAN/N.A.M./AUSTR	M	30s	2	Anticipatory Offense	Homicide	
1503	AdSeg		Contraband		LWOP	WHITE	OTHER	M	30s	2	Homicide	Homicide	Animal Cruelty
1504	AdSeg		Contraband		2070-2079	AMERICAN INDIAN/ALASKA NATIVE	OTHER	M	30s	2	Unlawful Possession of Firearm	Unlawful Possession of Firearm	Homicide
1505	AdSeg	MAX	Threat to Safety and Security (Violence)	Contraband	2025-2029	WHITE	EUROPEAN/N.A.M./AUSTR	M	40s	2	DUI - Vehicular Homicide		
1506	AdSeg		Threat to Safety and Security (Violence)		2030-2039	WHITE	EUROPEAN/N.A.M./AUSTR	M	40s	2	Sex Offense	Burglary and Trespass	Theft and Robbery
1507	AdSeg	MAX	Threat to Safety and Security (Violence)		2030-2039	WHITE	EUROPEAN/N.A.M./AUSTR	M	30s	1	Homicide		
1508	AdSeg		Threat to Safety and Security (Violence)	Contraband	2025-2029	BLACK	AFRICAN	M	30s	1	Anticipatory Offense		
1509	MAX	AdSeg	Threat to Safety and Security (Violence)		2024	WHITE	EUROPEAN/N.A.M./AUSTR	M	60s	1	Assault - Physical Harm	Substance Related	Theft and Robbery

1510	AdSeg		Threat to Safety and Security (Violence)		2025-2029	BLACK	AFRICAN	M	30s	1	Homicide		
1511	AdSeg	MAX	Threat to Safety and Security (Violence)		2050-2059	HISPANIC		M	26-29	1	Sex Offense	Kidnapping	Sex Offense
1512	AdSeg		Threat to Safety and Security (Violence)	Threat to Safety and Security (Violence)	2030-2039	HISPANIC		M	20-25	1	Assault - Physical Harm	Homicide	
1513	AdSeg	MAX	Threat to Safety and Security (Violence)		2025-2029	ASIAN/PACIFIC ISLANDER	EUROPEAN/N.A.M./AUSTR	M	50s	1	Assault - Physical Harm		
1514	AdSeg	MAX	Threat to Safety and Security (Violence)	Threat to Safety and Security (Violence)	2024	HISPANIC	CHICANO/SPANISH	M	30s	1	Assault - Physical Harm		
1515	AdSeg		Threat to Safety and Security (Violence)	Refusal - Housing Assignment	LWOP	WHITE	EUROPEAN/N.A.M./AUSTR	M	30s	3	Homicide		
1516	MAX	AdSeg	Threat to Safety and Security (Violence)	Threat to Safety and Security (Violence)	2030-2039	HISPANIC	OTHER	M	30s	1	Homicide		
1517	AdSeg		Threat to Safety and Security (Violence)	Contraband	2025-2029	WHITE		M	30s	1	Anticipatory Offense		
1518	MAX		Threat to Safety and Security (Violence)		2024	AMERICAN INDIAN/ALASKA NATIVE	OUT OF STATE TRIBE	M	40s	2	Assault - Physical Harm	Assault - Physical Harm	Unlawful Possession of Firearm
1519	AdSeg	MAX	Threat to Safety and Security (Violence)		2025-2029	WHITE	EUROPEAN/N.A.M./AUSTR	M	40s	1	Burglary and Trespass	Theft and Robbery	Unlawful Possession of Firearm

1520	AdSeg		Threat to Safety and Security (Violence)		RELEASED	BLACK		M	26-29	1	Theft and Robbery	Assault - Physical Harm	
1521	AdSeg	MAX	Threat to Safety and Security (Violence)		2025-2029	HISPANIC	OTHER	M	30s	3	Homicide	Unlawful Possession of Firearm	Assault - Physical Harm
1522	AdSeg	AdSeg	Threat to Others	Threat to Orderliness of Facility	2024	WHITE	OTHER	M	50s	3	Assault - Physical Harm	Unlawful Possession of Firearm	
1523	AdSeg	MAX	Threat to Safety and Security (Violence)		2025-2029	WHITE		M	40s	2	Assault - Physical Harm	Assault - Physical Harm	Assault - Physical Harm
1524	AdSeg	MAX	Threat to Safety and Security (Violence)	Threat to Safety and Security (Violence)	2025-2029	BLACK		M	30s	3	Homicide		
1525	AdSeg		Refusal - Housing Assignment	Contraband	2030-2039	AMERICAN INDIAN/ALASKA NATIVE	OTHER	M	40s	2	Sex Offense	Sex Offense	
1526	AdSeg		Threat to Safety and Security (Violence)		2025-2029	AMERICAN INDIAN/ALASKA NATIVE	CONFEDERATED SALISH - KOOTENAI	M	40s	2	Sex Offense		
1527	AdSeg	MAX	Threat to Safety and Security (Violence)	Extreme Escape Risk	2030-2039	HISPANIC		M	30s	2	Sex Offense	Homicide	
1528	AdSeg		Threat to Safety and Security (Violence)		2025-2029	WHITE	OTHER	M	40s	2	Sex Offense	Assault - Physical Harm	
1529	AdSeg	MAX	Threat to Safety and Security (Violence)		2025-2029	HISPANIC	CHICANO/SPANISH	M	30s	1	Theft and Robbery	Public Disturbance	Public Disturbance

1530	AdSeg		Threat to Safety and Security (Violence)		LWOP	HISPANIC	CHICANO/SPANISH	M	30s	1	Homicide	Homicide	Anticipatory Offense
1531	AdSeg		Threat to Safety and Security (Violence)		2050-2059	WHITE		F	40s	3	Theft and Robbery	Substance Related	Theft and Robbery
1532	MAX		Threat to Safety and Security (Violence)		2025-2029	WHITE	EUROPEAN/N.A.M./AUSTR	M	30s	1	Theft and Robbery	Theft and Robbery	Assault - Physical Harm
1533	AdSeg		Threat to Safety and Security (Violence)		2030-2039	WHITE	EUROPEAN/N.A.M./AUSTR	M	30s	2	Assault - Physical Harm	Criminal Mistreatment	
1534	MAX		Threat to Orderliness of Facility		2024	HISPANIC	CHICANO/SPANISH	M	60s	1	Theft and Robbery	Theft and Robbery	Theft and Robbery
1535	AdSeg		Threat to Safety and Security (Violence)	Threat to Safety and Security (Violence)	2030-2039	WHITE		M	26-29	2	Sex Offense	Sex Offense	Sex Offense
1536	AdSeg	MAX	Threat to Safety and Security (Violence)	Threat to Safety and Security (Violence)	LWOP	WHITE	EUROPEAN/N.A.M./AUSTR	M	40s	1	Homicide		
1537	MAX		Threat to Safety and Security (Violence)		2030-2039	AMERICAN INDIAN/ALASKA NATIVE	CHEYENNE AND ARAPAHO TRIBES, EUROPEAN	M	30s	2	Theft and Robbery	Theft and Robbery	Theft and Robbery
1538	AdSeg	MAX	Threat to Safety and Security (Violence)		2030-2039	WHITE		M	30s	3	Homicide	Obstructing Governmental Operations	
1539	AdSeg		Threat to Safety and Security (Violence)	Threat to Safety and Security (Violence)	2025-2029	WHITE	EUROPEAN/N.A.M./AUSTR	M	30s	1	Malicious Mischief		

1540	AdSeg	MAX	Threat to Safety and Security (Violence)		2020-2023	WHITE		M	30s	4	Assault - Physical Harm		
1541	AdSeg		Refusal - Housing Assignment		2024	WHITE	EUROPEAN/N.A.M./AUSTR	M	40s	2	Theft and Robbery		
1542	AdSeg		Threat to Orderliness of Facility		RELEASED	WHITE	EUROPEAN/N.A.M./AUSTR	M	60s	1	Theft and Robbery	Theft and Robbery	
1543	AdSeg		Threat to Safety and Security (Violence)	Refusal - Housing Assignment	2025-2029	HISPANIC	CHICANO/SPANISH	M	30s	2	Anticipatory Offense	Fraud	Burglary and Trespass
1544	AdSeg	MAX	Threat to Safety and Security (Violence)		2030-2039	HISPANIC	CHICANO/SPANISH	M	40s	1	Homicide	Sex Offense	Burglary and Trespass
1545	AdSeg	MAX	Threat to Safety and Security (Violence)		2025-2029	HISPANIC		M	30s	1	Burglary and Trespass	Theft and Robbery	Criminal Profiteering
1546	AdSeg	MAX	Threat to Safety and Security (Violence)	Refusal - Housing Assignment	LWOP	HISPANIC	CHICANO/SPANISH	M	26-29	1	Assault - Physical Harm	Assault - Physical Harm	Assault - Physical Harm
1547	AdSeg	MAX	Threat to Safety and Security (Violence)	Contraband	2025-2029	HISPANIC	CHICANO/SPANISH	M	40s	2	Homicide	Assault - Physical Harm	
1548	AdSeg		Threat to Safety and Security (Violence)	Threat to Orderliness of Facility	2024	HISPANIC	CHICANO/SPANISH	M	20-25	1	Unlawful Possession of Firearm	Unlawful Possession of Firearm	Court Order Violation
1549	AdSeg	MAX	Threat to Safety and Security (Violence)	Refusal - Housing Assignment	2025-2029	HISPANIC	CHICANO/SPANISH	M	30s	1	Substance Related	Theft and Robbery	Anticipatory Offense

1550	AdSeg		Threat to Orderliness of Facility	Threat to Safety and Security (Violence)	2030-2039	HISPANIC	CHICANO/SPANISH, OTHER	M	50s	3	Homicide		
1551	AdSeg	MAX	Threat to Safety and Security (Violence)		2025-2029	HISPANIC		M	30s	3	Assault - Physical Harm		
1552	MAX	AdSeg	Threat to Safety and Security (Violence)		2030-2039	HISPANIC	CHICANO/SPANISH	M	50s	1	Family Offense	Family Offense	Family Offense
1553	AdSeg	MAX	Threat to Safety and Security (Violence)		2025-2029	HISPANIC	CHICANO/SPANISH	M	50s	1	Sex Offense		
1554	AdSeg	MAX	Threat to Safety and Security (Violence)	Threat to Safety and Security (Violence)	2030-2039	HISPANIC		M	30s	1	Homicide		
1555	MAX		Threat to Safety and Security (Violence)		2025-2029	HISPANIC	CHICANO/SPANISH	M	70+	3	Anticipatory Offense		
1556	AdSeg	MAX	Threat to Safety and Security (Violence)		2030-2039	HISPANIC		M	20-25	1	Assault - Physical Harm	Anticipatory Offense	Theft and Robbery
1557	AdSeg		Threat to Orderliness of facility		RELEASED	WHITE	EUROPEAN/N.A.M./AUSTR	M	60s	1	Assault - Physical Harm	Assault - Physical Harm	
1558	AdSeg	MAX	Threat to Safety and Security (Violence)	Contraband	2030-2039	HISPANIC	CHICANO/SPANISH	M	30s	1	Homicide		
1559	MAX		Threat to Safety and Security (Violence)		LWOP	AMERICAN INDIAN/ALASKA NATIVE	OTHER	F	30s	3	Homicide		

1560	AdSeg		Threat to Safety and Security (Violence)	Refusal - Housing Assignment	2025-2029	WHITE	EUROPEAN/N.A.M./AUSTR	M	20-25	1	Anticipatory Offense	Theft and Robbery	Theft and Robbery
1561	AdSeg		Threat to Safety and Security (Violence)		2025-2029	WHITE	EUROPEAN/N.A.M./AUSTR	M	26-29	2	Homicide	Malicious Mischief	Harassment
1562	AdSeg		Threat to Safety and Security (Violence)	Contraband	RELEASED	WHITE	EUROPEAN/N.A.M./AUSTR	M	30s	1	Closed		
1563	AdSeg		Threat to Safety and Security (Violence)		2025-2029	WHITE	EUROPEAN/N.A.M./AUSTR	M	40s	2	Sex Offense	Sex Offense	Sex Offense
1564	AdSeg	MAX	Threat to Safety and Security (Violence)		2025-2029	WHITE	EUROPEAN/N.A.M./AUSTR, OTHER	M	30s	1	Assault - Physical Harm	Assault - Physical Harm	Burglary and Trespass
1565	AdSeg	MAX	Threat to Safety and Security (Violence)		2024	WHITE		M	26-29	2	Malicious Mischief	Theft and Robbery	Theft and Robbery
1566	MAX	AdSeg	Threat to Safety and Security (Violence)	Threat to Safety and Security (Violence)	2060-2069	HISPANIC	CHICANO/SPANISH	M	30s	2	Burglary and Trespass	Homicide	Unlawful Possession of Firearm
1567	AdSeg		Contraband		2030-2039	HISPANIC	CHICANO/SPANISH	M	30s	2	Anticipatory Offense		
1568	AdSeg		Threat to Safety and Security (Violence)		2030-2039	WHITE	EUROPEAN/N.A.M./AUSTR	M	50s	1	Assault - Physical Harm	Unlawful Possession of Firearm	
1569	AdSeg	MAX	Threat to Safety and Security (Violence)		2025-2029	WHITE		M	30s	3	Assault - Physical Harm	Assault - Physical Harm	Assault - Physical Harm

1570	AdSeg		Threat to Safety and Security (Violence)		RELEASED	WHITE		M	50s	2	Theft and Robbery	Theft and Robbery	Theft and Robbery
1571	AdSeg		Refusal - Housing Assignment		2030-2039	ASIAN/PACIFIC ISLANDER	FILIPINO	M	40s	2	Homicide		
1572	MAX		Refusal - Housing Assignment		2025-2029	AMERICAN INDIAN/ALASKA NATIVE	QUINIAULT INDIAN NATION	M	50s	2	Sex Offense		
1573	AdSeg		Threat to Safety and Security (Violence)		2040-2049	HISPANIC	CHICANO/SPANISH	M	30s	1	Homicide		
1574	MAX		UNKNOWN		2025-2029	BLACK	AFRICAN	M	50s	1	Sex Offense	Sex Offense	Sex Offense
1575	AdSeg	MAX	Threat to Safety and Security (Violence)	Refusal - Housing Assignment	2025-2029	AMERICAN INDIAN/ALASKA NATIVE	SPOKANE TRIBE	M	20-25	2	Substance Related	Anticipatory Offense	Substance Related
1576	AdSeg		Threat to Safety and Security (Violence)		LWOP	WHITE	CHICANO/SPANISH	M	40s	2	Homicide	Homicide	Anticipatory Offense
1577	AdSeg		Threat to Orderliness of Facility	Threat to Safety and Security (Violence)	2024	WHITE	EUROPEAN/N.A.M./AUSTR	M	50s	1	Theft and Robbery	Theft and Robbery	Theft and Robbery
1578	AdSeg		Threat to Safety and Security (Violence)		2040-2049	ASIAN/PACIFIC ISLANDER	PACIFIC ISLANDER	M	30s	1	Fraud	Assault - Physical Harm	Theft and Robbery
1579	AdSeg	MAX	Threat to Safety and Security (Violence)		RELEASED	ASIAN/PACIFIC ISLANDER	PACIFIC ISLANDER	M	40s	1	Theft and Robbery	Theft and Robbery	Assault - Physical Harm

1580	AdSeg		Threat to Safety and Security (Violence)		2030-2039	ASIAN/PACIFIC ISLANDER	PACIFIC ISLANDER	M	40s	1	Homicide		
1581	AdSeg	MAX	Threat to Safety and Security (Violence)		2020-2023	HISPANIC	CHICANO/SPANISH	M	30s	1	Theft and Robbery	Theft and Robbery	Theft and Robbery
1582	AdSeg		Contraband		2025-2029	HISPANIC	CHICANO/SPANISH	M	26-29	1	Theft and Robbery	Theft and Robbery	Unlawful Possession of Firearm
1583	AdSeg		Refusal - Housing Assignment		2030-2039	WHITE	EUROPEAN/N.A.M./AUSTR	M	40s	2	Sex Offense	Kidnapping	Assault - Physical Harm
1584	AdSeg	MAX	Threat to Safety and Security (Violence)		2025-2029	BLACK	AFRICAN	M	30s	1	Substance Related		
1585	AdSeg		Protective Custody	Refusal - Housing Assignment	2025-2029	WHITE	EUROPEAN/N.A.M./AUSTR	M	30s	1	Homicide		
1586	AdSeg		Contraband		2025-2029	WHITE	EUROPEAN/N.A.M./AUSTR	M	30s	2	Assault - Physical Harm	Unlawful Possession of Firearm	
1587	AdSeg		Threat to Safety and Security (Violence)		2024	WHITE		M	20-25	1	Assault - Physical Harm		
1588	AdSeg	MAX	Refusal - Housing Assignment		2024	BLACK	AFRICAN, EUROPEAN/N.A.M./AUSTR	M	30s	2	Theft and Robbery	Hit and Run	Theft and Robbery
1589	AdSeg		Threat to Orderliness of Facility	Threat to Safety and Security (Violence)	2030-2039	WHITE	EUROPEAN/N.A.M./AUSTR	M	50s	2	Assault - Physical Harm	Unlawful Possession of Firearm	

1590	AdSeg		Threat to Safety and Security (Violence)		2030-2039	HISPANIC	CHICANO/SPANISH	M	30s	1	Homicide		
1591	MAX	AdSeg	Refusal - Housing Assignment		2030-2039	WHITE	OTHER	M	40s	2	Homicide		
1592	AdSeg	MAX	Threat to Safety and Security (Violence)		2024	HISPANIC	CHICANO/SPANISH	M	26-29	1	Assault - Physical Harm	Court Order Violation - DV	
1593	AdSeg	MAX	Threat to Safety and Security (Violence)		2025-2029	WHITE	EUROPEAN/N.A.M./AUSTR	M	30s	1	Homicide		
1594	AdSeg		Threat to Safety and Security (Violence)		2025-2029	HISPANIC	BLACKFEET TRIBE, CHICANO/SPANISH, EUROPEAN	M	40s	3	Assault - Physical Harm	Unlawful Possession of Firearm	
1595	AdSeg	MAX	Threat to Safety and Security (Violence)		2030-2039	BLACK	AFRICAN	M	40s	1	Homicide		
1596	AdSeg		Threat to Safety and Security (Violence)	Contraband	2024	AMERICAN INDIAN/ALASKA NATIVE		M	30s	1	Assault - Physical Harm		
1597	AdSeg		Refusal - Housing Assignment		2030-2039	BLACK	AFRICAN	M	50s	2	Theft and Robbery	Assault - Physical Harm	Assault - Physical Harm
1598	AdSeg	MAX	Threat to Safety and Security (Violence)		2030-2039	ASIAN/PACIFIC ISLANDER	PACIFIC ISLANDER	M	40s	1	Homicide		
1599	AdSeg	MAX	Threat to Safety and Security (Violence)		2025-2029	BLACK	AFRICAN	M	40s	2	Burglary and Trespass	Burglary and Trespass	Burglary and Trespass

1600	AdSeg	MAX	Threat to Safety and Security (Violence)		2050-2059	WHITE	EUROPEAN/N.A.M./AUSTR	M	30s	2	Homicide		
1601	AdSeg		Threat to Safety and Security (Violence)		2025-2029	OTHER	OTHER	M	26-29	3	Assault - Physical Harm		
1602	AdSeg	MAX	Threat to Orderliness of Facility	Threat to Others	RELEASED	ASIAN/PACIFIC ISLANDER	CHINESE	M	60s	1	Court Order Violation		
1603	AdSeg		Threat to Safety and Security (Violence)	Threat to Safety and Security (Violence)	2025-2029	HISPANIC	CHICANO/SPANISH	M	30s	1	Sex Offense		
1604	AdSeg		Threat to Safety and Security (Violence)		LWOP	WHITE	EUROPEAN/N.A.M./AUSTR	M	26-29	1	Homicide	Homicide	Homicide
1605	AdSeg	MAX	Threat to Safety and Security (Violence)		2050-2059	HISPANIC		M	30s	2	Homicide	Assault - Physical Harm	
1606	AdSeg	MAX	Threat to Safety and Security (Violence)		2025-2029	HISPANIC	CHICANO/SPANISH	M	30s	1	Theft and Robbery	Burglary and Trespass	Theft and Robbery
1607	AdSeg		Threat to Safety and Security (Violence)		2040-2049	HISPANIC		M	26-29	1	Assault - Physical Harm	Assault - Physical Harm	Assault - Physical Harm
1608	AdSeg		Refusal - Housing Assignment		2030-2039	AMERICAN INDIAN/ALASKA NATIVE	KALISPEL INDIAN COMMUNITY	M	40s	2	Theft and Robbery	Anticipatory Offense	Theft and Robbery
1609	AdSeg		Threat to Safety and Security (Violence)	Refusal - Housing Assignment	2025-2029	BLACK		M	26-29	3	Anticipatory Offense		

1610	AdSeg	MAX	Threat to Safety and Security (Violence)	Refusal - Housing Assignment	2025-2029	WHITE	EUROPEAN/N.A.M./AUSTR	M	26-29	3	Anticipatory Offense		
1611	AdSeg	MAX	Threat to Safety and Security (Violence)		2020-2023	WHITE		M	20-25	2	Theft and Robbery	Theft and Robbery	
1612	AdSeg		Refusal - Housing Assignment		RELEASED	WHITE	EUROPEAN/N.A.M./AUSTR	M	26-29	2	Theft and Robbery	Theft and Robbery	
1613	AdSeg		Threat to Safety and Security (Violence)		2025-2029	WHITE		M	30s	1	Homicide		
1614	AdSeg	MAX	Threat to Safety and Security (Violence)		2025-2029	HISPANIC	CHICANO/SPANISH	M	40s	1	Assault - Physical Harm		
1615	MAX	AdSeg	Threat to Safety and Security (Violence)		2024	WHITE	CHICANO/SPANISH	M	30s	1	Court Order Violation - DV	Anticipatory Offense	
1616	AdSeg	MAX	Refusal - Housing Assignment		2151-2199	ASIAN/PACIFIC ISLANDER	FILIPINO	M	50s	3	Assault - Physical Harm	Assault - Physical Harm	Unlawful Possession of Firearm
1617	AdSeg		Threat to Safety and Security (Violence)	Contraband	2025-2029	BLACK	AFRICAN	M	30s	2	Theft and Robbery		
1618	AdSeg	MAX	Threat to Safety and Security (Violence)		2030-2039	AMERICAN INDIAN/ALASKA NATIVE	OTHER	M	40s	1	Homicide		
1619	AdSeg	MAX	Threat to Safety and Security (Violence)	Contraband	2050-2059	WHITE	EUROPEAN/N.A.M./AUSTR	M	30s	2	Homicide		

1620	AdSeg	MAX	Refusal - Housing Assignment		2030-2039	WHITE	EUROPEAN/N.A.M./AUSTR	M	40s	3	Assault - Physical Harm	Unlawful Possession of Firearm	
1621	MAX		Contraband	Threat to Safety and Security (Violence)	2025-2029	ASIAN/PACIFIC ISLANDER	OTHER	M	50s	1	Theft and Robbery	Anticipatory Offense	
1622	AdSeg	MAX	Refusal - Housing Assignment		RELEASED	ASIAN/PACIFIC ISLANDER		M	30s	2	Sex Offense	Sex Offense	Sex Offense
1623	AdSeg		Threat to Safety and Security (Violence)		2025-2029	UNKNOWN		M	20-25	2	Homicide	Assault - Physical Harm	Theft and Robbery
1624	AdSeg	MAX	Threat to Safety and Security (Violence)		2024	ASIAN/PACIFIC ISLANDER	PACIFIC ISLANDER	M	20-25	1	Sex Offense		
1625	AdSeg		Refusal - Housing Assignment	Threat to Safety and Security (Violence)	2030-2039	WHITE	OTHER	M	30s	1	Homicide	Anticipatory Offense	
1626	AdSeg		Contraband		2025-2029	HISPANIC	CHICANO/SPANISH	M	26-29	1	Anticipatory Offense	Assault - Physical Harm	Unlawful Possession of Firearm
1627	AdSeg		Threat to Safety and Security (Violence)	Refusal - Housing Assignment	2030-2039	WHITE		M	40s	1	Assault - Physical Harm	Assault - Physical Harm	Assault - Physical Harm
1628	AdSeg	MAX	Threat to Safety and Security (Violence)	Contraband	2025-2029	WHITE	EUROPEAN/N.A.M./AUSTR	M	40s	1	Substance Related	Substance Related	Unlawful Possession of Firearm
1629	AdSeg		Threat to Safety and Security (Violence)	Contraband	2030-2039	WHITE		M	50s	2	Anticipatory Offense	Anticipatory Offense	

1630	AdSeg		Threat to Safety and Security (Violence)	Refusal - Housing Assignment	2030-2039	WHITE		M	30s	2	Burglary and Trespass	Burglary and Trespass	Burglary and Trespass
1631	AdSeg		Threat to Safety and Security (Violence)	Refusal - Housing Assignment	2030-2039	WHITE	EUROPEAN/N.A.M./AUSTR	M	30s	1	Sex Offense	Sex Offense	Sex Offense
1632	AdSeg	MAX	Threat to Safety and Security (Violence)		2030-2039	AMERICAN INDIAN/ALASKA NATIVE	MAKAH INDIAN TRIBE	M	40s	1	Homicide		
1633	AdSeg	MAX	Threat to Safety and Security (Violence)		RELEASED	WHITE	EUROPEAN/N.A.M./AUSTR	M	40s	1	Sex Offense	Sex Offense	
1634	AdSeg		Threat to Safety and Security (Violence)		2030-2039	WHITE	EUROPEAN/N.A.M./AUSTR	M	50s	1	Assault - Physical Harm	Unlawful Possession of Firearm	Unlawful Possession of Firearm
1635	AdSeg	MAX	Threat to Safety and Security (Violence)	contraband	2030-2039	WHITE	EUROPEAN/N.A.M./AUSTR	M	30s	1	Assault - Physical Harm	Unlawful Possession of Firearm	
1636	AdSeg	MAX	Threat to Safety and Security (Violence)		2025-2029	WHITE		M	30s	1	Sex Offense	Harassment	Perjury and Interference with Official Proceedings
1637	AdSeg		Threat to Safety and Security (Violence)		2040-2049	WHITE	EUROPEAN/N.A.M./AUSTR	M	30s	1	Homicide	Theft and Robbery	Theft and Robbery
1638	AdSeg		Threat to Safety and Security (Violence)		2025-2029	WHITE	EUROPEAN/N.A.M./AUSTR	M	30s	1	Homicide		
1639	AdSeg		Threat to Safety and Security (Violence)	Contraband	LWOP	WHITE	EUROPEAN/N.A.M./AUSTR	M	20-25	2	Homicide	Homicide	Anticipatory Offense

1640	AdSeg		Threat to Safety and Security (Violence)		2024	WHITE	EUROPEAN/N.A.M./AUSTRIAN	M	40s	1	Assault - Physical Harm	Anticipatory Offense	Anticipatory Offense
1641	AdSeg		Threat to Orderliness of Facility	Threat to Safety and Security (Violence)	2024	HISPANIC	CHICANO/SPANISH	M	50s	3	Kidnapping	Burglary and Trespass	Theft and Robbery
1642	AdSeg	MAX	Threat to Safety and Security (Violence)		2025-2029	HISPANIC	CHICANO/SPANISH	M	20-25	1	Assault - Physical Harm	Assault - Physical Harm	Malicious Mischief
1643	AdSeg		Threat to Safety and Security (Violence)		2024	HISPANIC	CHICANO/SPANISH	M	50s	1	Anticipatory Offense		
1644	AdSeg		Threat to Safety and Security (Violence)		2025-2029	HISPANIC	CHICANO/SPANISH	M	30s	1	Homicide		
1645	AdSeg		Threat to Safety and Security (Violence)	Threat to Safety and Security (Violence)	2040-2049	HISPANIC		M	20-25	1	Homicide	Assault - Physical Harm	Assault - Physical Harm
1646	AdSeg		Threat to Safety and Security (Violence)		2030-2039	HISPANIC		M	26-29	1	Homicide		
1647	AdSeg		Threat to Safety and Security (Violence)		2030-2039	HISPANIC	CHICANO/SPANISH	M	40s	2	Sex Offense		
1648	AdSeg	MAX	Threat to Safety and Security (Violence)	Threat to Safety and Security (Violence)	2025-2029	HISPANIC	CHICANO/SPANISH	M	50s	1	Substance Related	Assault - Physical Harm	Assault - Physical Harm
1649	AdSeg	MAX	Threat to Safety and Security (Violence)		2024	HISPANIC	CHICANO/SPANISH	M	30s	1	Theft and Robbery	Court Order Violation	

1650	AdSeg	MAX	Threat to Safety and Security (Violence)		2025-2029	HISPANIC		M	26-29	1	Sex Offense	Kidnapping	
1651	AdSeg	MAX	Threat to Safety and Security (Violence)	Contraband	2025-2029	HISPANIC	CHICANO/SPANISH	M	40s	1	Homicide		
1652	AdSeg		Threat to Safety and Security (Violence)		2030-2039	HISPANIC		M	26-29	1	Homicide		
1653	AdSeg		Threat to Safety and Security (Violence)		2025-2029	HISPANIC	CHICANO/SPANISH	M	20-25	1	Assault - Physical Harm	Unlawful Possession of Firearm	Unlawful Possession of Firearm
1654	AdSeg	MAX	Threat to Safety and Security (Violence)		2030-2039	HISPANIC	CHICANO/SPANISH	M	20-25	1	Homicide	Unlawful Possession of Firearm	
1655	AdSeg	MAX	Threat to Safety and Security (Violence)	Contraband	2025-2029	HISPANIC	CHICANO/SPANISH	M	20-25	1	Theft and Robbery		
1656	MAX		Threat to Safety and Security (Violence)		2030-2039	HISPANIC	CHICANO/SPANISH	M	40s	3	Anticipatory Offense		
1657	AdSeg	MAX	Threat to Safety and Security (Violence)		2040-2049	WHITE	SLAVIC (E. EUROPEAN)	M	30s	1	Homicide		
1658	AdSeg		Threat to Safety and Security (Violence)		2030-2039	ASIAN/PACIFIC ISLANDER	PACIFIC ISLANDER	M	40s	1	Homicide	Assault - Physical Harm	
1659	AdSeg	MAX	Threat to Safety and Security (Violence)		2025-2029	ASIAN/PACIFIC ISLANDER	PACIFIC ISLANDER	M	40s	4	Theft and Robbery	Theft and Robbery	Substance Related

1660	AdSeg		Threat to Orderliness of facility		2025-2029	BLACK	AFRICAN	M	30s	2	Unlawful Possession of Firearm	Assault - Physical Harm	Unlawful Possession of Firearm
1661	AdSeg	MAX	Threat to Safety and Security (Violence)		2025-2029	WHITE		M	30s	2	Sex Offense		
1662	AdSeg		Refusal - Housing Assignment	Contraband	2025-2029	BLACK	AFRICAN	M	30s	1	Anticipatory Offense	Burglary and Trespass	Burglary and Trespass
1663	AdSeg	MAX	Threat to Safety and Security (Violence)		2024	HISPANIC		M	30s	2	Theft and Robbery	Theft and Robbery	Assault - Physical Harm
1664	MAX		Threat to Safety and Security (Violence)		2025-2029	HISPANIC	CHICANO/SPANISH	M	40s	1	Sex Offense	Assault - Physical Harm	Sex Offense
1665	AdSeg	MAX	Threat to Safety and Security (Violence)	Threat to Safety and Security (Violence)	2024	HISPANIC		M	26-29	1	Theft and Robbery		
1666	AdSeg	MAX	Threat to Safety and Security (Violence)		2040-2049	BLACK	AFRICAN	M	50s	2	Theft and Robbery	Anticipatory Offense	Assault - Physical Harm
1667	AdSeg		Threat to Safety and Security (Violence)	Contraband	2025-2029	WHITE	EUROPEAN/N.A.M./AUSTR	M	20-25	2	Assault - Physical Harm	Burglary and Trespass	Assault - Physical Harm
1668	AdSeg		Threat to Safety and Security (Violence)		2040-2049	HISPANIC	CHICANO/SPANISH	M	30s	1	Homicide	Assault - Physical Harm	
1669	AdSeg	MAX	Threat to Safety and Security (Violence)	Threat to Safety and Security (Violence)	2025-2029	WHITE	COLVILLE RESERVATION	M	26-29	1	Assault - Physical Harm	Assault - Physical Harm	Criminal Profiteering

1670	AdSeg		Threat to Safety and Security (Violence)		2025-2029	AMERICAN INDIAN/ALASKA NATIVE		M	20-25	1	Substance Related	Substance Related	
1671	AdSeg		Contraband	Refusal - Housing Assignment	2040-2049	WHITE	EUROPEAN/N.A.M./AUSTR	M	30s	1	Homicide		
1672	AdSeg		Threat to Safety and Security (Violence)		2025-2029	WHITE	EUROPEAN/N.A.M./AUSTR	M	40s	1	Anticipatory Offense	Unlawful Possession of Firearm	Assault - Physical Harm
1673	AdSeg	MAX	Threat to Safety and Security (Violence)	Contraband	2024	BLACK	AFRICAN	M	40s	1	Theft and Robbery	Unlawful Possession of Firearm	Malicious Mischief
1674	AdSeg	MAX	Threat to Safety and Security (Violence)	Protective Custody	RELEASED	WHITE	EUROPEAN/N.A.M./AUSTR	M	70+	1	Assault - Physical Harm		
1675	AdSeg		Threat to Safety and Security (Violence)		2030-2039	WHITE	CHICANO/SPANISH	M	30s	2	Theft and Robbery	Burglary and Trespass	Theft and Robbery
1676	AdSeg	MAX	Threat to Safety and Security (Violence)	Contraband	2025-2029	BLACK	AFRICAN	M	26-29	2	Assault - Physical Harm	Assault - Physical Harm	
1677	AdSeg		Contraband		2025-2029	BLACK		M	30s	1	Substance Related	Substance Related	
1678	MAX		Threat to Safety and Security (Violence)		2025-2029	BLACK	AFRICAN	M	30s	1	Sex Offense	Burglary and Trespass	
1679	AdSeg		Threat to Safety and Security (Violence)		2025-2029	WHITE		F	40s	3	Theft and Robbery	Theft and Robbery	Assault - Physical Harm

1680	AdSeg	MAX	Threat to Safety and Security (Violence)	Protective Custody	2030-2039	WHITE	EUROPEAN/N.A.M./AUSTR	M	30s	2	Sex Offense	Burglary and Trespass	Harassment
1681	AdSeg	MAX	Threat to Safety and Security (Violence)		2030-2039	WHITE	EUROPEAN/N.A.M./AUSTR	M	30s	1	Assault - Physical Harm	Criminal Mistreatment	Perjury and Interference with Official Proceedings
1682	AdSeg		Threat to Safety and Security (Violence)	COVID (Medical Isolation)	2025-2029	WHITE	BLACKFEET TRIBE, CHEROKEE NATION, EUROPEAN	M	30s	3	Theft and Robbery	Harassment	
1683	AdSeg		Threat to Safety and Security (Violence)		2024	WHITE		M	20-25	1	Homicide	Assault - Physical Harm	
1684	AdSeg		Refusal - Housing Assignment		2025-2029	WHITE	OTHER	M	60s	2	Arson		
1685	AdSeg		Threat to Safety and Security (Violence)	Refusal - Housing Assignment	2030-2039	HISPANIC	CHICANO/SPANISH, EUROPEAN/N.A.M./AUSTR	M	26-29	1	Assault - Physical Harm	Assault - Physical Harm	Theft and Robbery
1686	AdSeg		Threat to Safety and Security (Violence)		RELEASED	AMERICAN INDIAN/ALASKA NATIVE	OUT OF STATE TRIBE	M	30s	1	Sex Offense	Burglary and Trespass	
1687	AdSeg		Threat to Safety and Security (Violence)		2025-2029	BLACK	AFRICAN	M	50s	1	Burglary and Trespass	Burglary and Trespass	Burglary and Trespass
1688	AdSeg		Threat to Safety and Security (Violence)	Protective Custody	2040-2049	WHITE	EUROPEAN/N.A.M./AUSTR	M	30s	2	Homicide		
1689	AdSeg		Threat to Safety and Security (Violence)		2030-2039	WHITE	EUROPEAN/N.A.M./AUSTR	M	70+	1	Homicide		

1690	AdSeg	MAX	Threat to Safety and Security (Violence)		2024	BLACK	AFRICAN	M	20-25	2	Anticipatory Offense	Assault - Physical Harm	Burglary and Trespass
1691	AdSeg	MAX	Threat to Safety and Security (Violence)		2025-2029	AMERICAN INDIAN/ALASKA NATIVE	PUYALLUP TRIBE	M	30s	2	Parole Violation	Parole Violation	Parole Violation
1692	AdSeg		Threat to Safety and Security (Violence)		2040-2049	WHITE	EUROPEAN/N.A.M./AUSTR	M	60s	1	Homicide		
1693	AdSeg	MAX	Threat to Safety and Security (Violence)	Threat to Safety and Security (Violence)	2024	WHITE		M	40s	2	Theft and Robbery	Theft and Robbery	Theft and Robbery
1694	MAX		Threat to Orderliness of Facility		LWOP	BLACK	AFRICAN	M	50s	1	Sex Offense	Sex Offense	Sex Offense
1695	AdSeg	MAX	Threat to Safety and Security (Violence)	Threat to Safety and Security (Violence)	2040-2049	WHITE	EUROPEAN/N.A.M./AUSTR	M	40s	1	Homicide	Unlawful Possession of Firearm	Arson
1696	AdSeg	MAX	Threat to Safety and Security (Violence)	Threat to Safety and Security (Violence)	2024	HISPANIC		M	30s	1	Assault - Physical Harm		
1697	AdSeg		Refusal - Housing Assignment		2025-2029	BLACK	AFRICAN	M	40s	1	Substance Related	Substance Related	Substance Related
1698	AdSeg		Threat to Orderliness of Facility		2030-2039	WHITE	EUROPEAN/N.A.M./AUSTR	M	60s	2	Homicide	Arson	
1699	AdSeg	MAX	Threat to Safety and Security (Violence)		2025-2029	BLACK	AFRICAN	M	40s	1	Anticipatory Offense		

1700	AdSeg		Threat to Safety and Security (Violence)		LWOP	BLACK	AFRICAN, EUROPEAN/N.A.M./AUSTR	M	26-29	1	Assault - Physical Harm	Anticipatory Offense	Harassment
1701	AdSeg		Threat to Safety and Security (Violence)	contraband	LWOP	BLACK	AFRICAN	M	20-25	2	Homicide	Homicide	Homicide
1702	AdSeg		Threat to Safety and Security (Violence)	Contraband	2025-2029	WHITE	EUROPEAN/N.A.M./AUSTR	M	20-25	1	Sex Offense		
1703	MAX		Threat to Safety and Security (Violence)		2025-2029	WHITE	EUROPEAN/N.A.M./AUSTR	M	40s	1	Burglary and Trespass	Assault - Physical Harm	
1704	AdSeg		Threat to Safety and Security (Violence)		2024	WHITE		M	20-25	2	Anticipatory Offense	Substance Related	Assault - Physical Harm
1705	AdSeg		Threat to Safety and Security (Violence)		2025-2029	WHITE	EUROPEAN/N.A.M./AUSTR	M	40s	2	Anticipatory Offense		
1706	AdSeg		Refusal - Housing Assignment	Contraband	2025-2029	WHITE	CHEROKEE NATION, EUROPEAN/N.A.M./AUSTR	M	40s	2	Burglary and Trespass	Burglary and Trespass	Theft and Robbery
1707	AdSeg		Contraband		2030-2039	WHITE	EUROPEAN/N.A.M./AUSTR	M	30s	2	Kidnapping	Burglary and Trespass	
1708	AdSeg	MAX	Threat to Safety and Security (Violence)		2030-2039	WHITE		M	30s	1	Homicide	Anticipatory Offense	
1709	AdSeg	MAX	Threat to Safety and Security (Violence)		2025-2029	BLACK		M	26-29	2	Anticipatory Offense	Theft and Robbery	Assault - Physical Harm

1710	AdSeg		Threat to Safety and Security (Violence)		2025-2029	AMERICAN INDIAN/ALASKA NATIVE	BLACKFEET TRIBE, YAKAMA NATION	M	26-29	2	Substance Related	Substance Related	Assault - Physical Harm
1711	AdSeg		Threat to Safety and Security (Violence)		2030-2039	WHITE	EUROPEAN/N.A.M./AUSTR	M	40s	2	Anticipatory Offense	Theft and Robbery	Arson
1712	AdSeg		Threat to Safety and Security (Violence)		2025-2029	BLACK		M	60s	2	Assault - Physical Harm		
1713	AdSeg		Contraband		RELEASED	BLACK	AFRICAN	M	40s	1	Harassment	Assault - Physical Harm	
1714	AdSeg	MAX	Threat to Safety and Security (Violence)		2030-2039	BLACK	AFRICAN	M	26-29	1	Unlawful Possession of Firearm	Substance Related	Perjury and Interference with Official Proceedings
1715	AdSeg		Threat to Safety and Security (Violence)		2025-2029	WHITE	EUROPEAN/N.A.M./AUSTR	M	50s	2	Fraud	Identify Theft	Identify Theft
1716	AdSeg	MAX	Threat to Safety and Security (Violence)		2025-2029	WHITE	EUROPEAN/N.A.M./AUSTR	M	20-25	2	Assault - Physical Harm	Court Order Violation - DV	Unlawful Possession of Firearm
1717	AdSeg	MAX	Threat to Safety and Security (Violence)		2025-2029	BLACK	AFRICAN	M	30s	1	Kidnapping	Assault - Physical Harm	Malicious Mischief
1718	AdSeg		Threat to Safety and Security (Violence)	Contraband	2025-2029	BLACK		M	30s	2	Assault - Physical Harm		
1719	AdSeg		Refusal - Housing Assignment		2050-2059	UNKNOWN		M	26-29	2	Homicide		

1720	AdSeg		Threat to Safety and Security (Violence)	Contraband	2030-2039	HISPANIC	CHICANO/SPANISH	M	30s	2	Assault - Physical Harm	Assault - Physical Harm	Unlawful Possession of Firearm
1721	AdSeg		Threat to Safety and Security (Violence)		2025-2029	WHITE	EUROPEAN/N.A.M./AUSTR	M	40s	2	Sex Offense		
1722	AdSeg		Protective Custody	Contraband	2024	WHITE		M	30s	2	Sex Offense		
1723	AdSeg	MAX	Threat to Safety and Security (Violence)		2025-2029	HISPANIC	MUSCOGEE (CREEK) NATION	M	40s	1	Homicide		
1724	AdSeg	MAX	Threat to Safety and Security (Violence)	Contraband	2024	WHITE		M	40s	2	Theft and Robbery		
1725	AdSeg		Refusal - Housing Assignment		2030-2039	WHITE	EUROPEAN/N.A.M./AUSTR	M	50s	3	Theft and Robbery	Theft and Robbery	Theft and Robbery
1726	AdSeg		Threat to Safety and Security (Violence)		2030-2039	AMERICAN INDIAN/ALASKA NATIVE	TLINGIT & HAIDA TRIBES	M	26-29	2	Homicide	Substance Related	Fraud
1727	AdSeg	MAX	Threat to Safety and Security (Violence)		2025-2029	HISPANIC		M	30s	2	Sex Offense	Sex Offense	
1728	AdSeg	MAX	Threat to Safety and Security (Violence)		2025-2029	WHITE	EUROPEAN/N.A.M./AUSTR	M	40s	1	Identify Theft	Assault - Physical Harm	Perjury and Interference with Official Proceedings
1729	AdSeg	MAX	Threat to Safety and Security (Violence)	Threat to Safety and Security (Violence)	2025-2029	WHITE	EUROPEAN/N.A.M./AUSTR	M	40s	2	Burglary and Trespass	Burglary and Trespass	

1730	AdSeg		Threat to Safety and Security (Violence)		2025-2029	WHITE		M	30s	1	Kidnapping	Assault - Physical Harm	
1731	AdSeg	MAX	Threat to Safety and Security (Violence)		2030-2039	AMERICAN INDIAN/ALASKA NATIVE	OTHER	M	40s	1	Assault - Physical Harm	Unlawful Possession of Firearm	Homicide
1732	AdSeg		Refusal - Housing Assignment		2024	WHITE	EUROPEAN/N.A.M./AUSTR	M	40s	3	Homicide	Arson	
1733	AdSeg		Threat to Safety and Security (Violence)		2025-2029	WHITE		M	30s	1	Unlawful Possession of Firearm	Theft and Robbery	Assault - Physical Harm
1734	AdSeg		Threat to Safety and Security (Violence)	COVID (Medical Isolation)	2030-2039	WHITE	EUROPEAN/N.A.M./AUSTR	M	40s	1	Homicide		
1735	AdSeg	MAX	Threat to Safety and Security (Violence)	Threat to Safety and Security (Violence)	RELEASED	WHITE	EUROPEAN/N.A.M./AUSTR	M	30s	2	Substance Related	Theft and Robbery	
1736	AdSeg		Threat to Safety and Security (Violence)	Contraband	2030-2039	WHITE		M	30s	1	Vehicular Homicide	Vehicular Homicide	Vehicular Homicide
1737	AdSeg		Threat to Safety and Security (Violence)		2025-2029	BLACK	AFRICAN	M	50s	1	Burglary and Trespass		
1738	AdSeg		Threat to Safety and Security (Violence)		2024	BLACK		M	30s	1	Burglary and Trespass	Arson	Theft and Robbery
1739	MAX		Refusal - Housing Assignment	Threat to Safety and Security (Violence)	2025-2029	BLACK	AFRICAN	M	50s	2	Indecent Exposure / Prostitution	Indecent Exposure / Prostitution	Indecent Exposure / Prostitution

1740	AdSeg		Threat to Safety and Security (Violence)		2024	WHITE	EUROPEAN/N.A.M./AUSTR	M	50s	2	Assault - Physical Harm	Assault - Physical Harm	Assault - Physical Harm
1741	AdSeg		Contraband	Threat to Safety and Security (Violence)	2025-2029	WHITE	EUROPEAN/N.A.M./AUSTR	M	50s	1	Assault - Physical Harm	Burglary and Trespass	Court Order Violation
1742	MAX		Threat to Safety and Security (Violence)		2024	BLACK	AFRICAN, CHEROKEE NATION	M	30s	1	Theft and Robbery		
1743	AdSeg	MAX	Threat to Safety and Security (Violence)		RELEASED	WHITE	EUROPEAN/N.A.M./AUSTR	M	30s	2	Substance Related	Substance Related	Substance Related
1744	AdSeg		Threat to Safety and Security (Violence)		2030-2039	BLACK	AFRICAN	M	40s	2	Harassment	Assault - Physical Harm	Perjury and Interference with Official Proceedings
1745	AdSeg		Refusal - Housing Assignment		2030-2039	WHITE	EUROPEAN/N.A.M./AUSTR	M	30s	2	Vehicular Assault DUI	Theft and Robbery	Theft and Robbery
1746	MAX		Contraband	Threat to Safety and Security (Violence)	2025-2029	ASIAN/PACIFIC ISLANDER	OTHER	M	50s	1	Sex Offense	Sex Offense	Theft and Robbery
1747	AdSeg	MAX	Refusal - Housing Assignment		2030-2039	HISPANIC	CHICANO/SPANISH	M	20-25	2	Homicide	Assault - Physical Harm	
1748	AdSeg		Threat to Safety and Security (Violence)		LWOP	HISPANIC	CHICANO/SPANISH	M	40s	1	Homicide		
1749	AdSeg	MAX	Threat to Safety and Security (Violence)		2025-2029	HISPANIC	CHICANO/SPANISH	M	20-25	1	Burglary and Trespass	Anticipatory Offense	Kidnapping

1750	AdSeg		Threat to Safety and Security (Violence)	Contraband	2030-2039	BLACK	AFRICAN	M	30s	1	Sex Offense	Assault - Physical Harm	
1751	AdSeg	MAX	Threat to Safety and Security (Violence)		2030-2039	WHITE		M	40s	3	Homicide		
1752	AdSeg	MAX	Threat to Safety and Security (Violence)	Protective Custody	2050-2059	WHITE		M	26-29	1	Homicide	Unlawful Possession of Firearm	
1753	AdSeg	MAX	Threat to Safety and Security (Violence)		2025-2029	HISPANIC	CHICANO/SPANISH	M	30s	1	Assault - Physical Harm	Assault - Physical Harm	
1754	AdSeg		Threat to Safety and Security (Violence)		2025-2029	HISPANIC	CHICANO/SPANISH	M	20-25	1	Assault - Physical Harm		
1755	AdSeg		Threat to Safety and Security (Violence)		2025-2029	HISPANIC	CHICANO/SPANISH	M	30s	1	Theft and Robbery	Theft and Robbery	Assault - Physical Harm
1756	AdSeg		Threat to Self (Suicide Watch)	Threat to Safety and Security (Violence)	2030-2039	WHITE	EUROPEAN/N.A.M./AUSTR	M	50s	2	Homicide		
1757	AdSeg		Threat to Safety and Security (Violence)		2025-2029	ASIAN/PACIFIC ISLANDER	FILIPINO	M	30s	1	Unlawful Possession of Firearm		
1758	AdSeg	MAX	Threat to Safety and Security (Violence)	Contraband	2050-2059	WHITE		M	30s	1	Theft and Robbery	Theft and Robbery	Fraud
1759	AdSeg		Threat to Safety and Security (Violence)		2060-2069	WHITE	EUROPEAN/N.A.M./AUSTR	M	30s	2	Homicide	Anticipatory Offense	Unlawful Possession of Firearm

1760	AdSeg	MAX	Threat to Safety and Security (Violence)		2030-2039	WHITE	EUROPEAN/N.A.M./AUSTR	M	26-29	1	Anticipatory Offense	Assault - Physical Harm	
1761	AdSeg		Threat to Safety and Security (Violence)		2040-2049	HISPANIC	CHICANO/SPANISH	M	30s	1	Homicide		
1762	AdSeg		Threat to Safety and Security (Violence)		2025-2029	HISPANIC		M	30s	1	Substance Related	Substance Related	Substance Related
1763	AdSeg		Threat to Safety and Security (Violence)	Contraband	2024	UNKNOWN		M	30s	1	Substance Related	Theft and Robbery	
1764	AdSeg	MAX	Threat to Safety and Security (Violence)		2030-2039	HISPANIC	CHICANO/SPANISH	M	40s	1	Homicide		
1765	AdSeg		Threat to Orderliness of Facility		2025-2029	HISPANIC	CHICANO/SPANISH	M	60s	1	Anticipatory Offense	Substance Related	Substance Related
1766	AdSeg	MAX	Threat to Safety and Security (Violence)		2030-2039	HISPANIC	CHICANO/SPANISH	M	20-25	1	Homicide	Assault - Physical Harm	
1767	AdSeg	MAX	Threat to Safety and Security (Violence)		LWOP	HISPANIC		M	30s	1	Homicide	Homicide	Homicide
1768	AdSeg		Threat to Safety and Security (Violence)		2030-2039	HISPANIC	CHICANO/SPANISH	M	30s	1	Assault - Physical Harm	Theft and Robbery	Assault - Physical Harm
1769	AdSeg	MAX	Threat to Safety and Security (Violence)		2030-2039	HISPANIC	CHICANO/SPANISH	M	30s	1	Anticipatory Offense	Theft and Robbery	Unlawful Possession of Firearm

1770	AdSeg		Threat to Safety and Security (Violence)		2025-2029	HISPANIC	CHICANO/SPANISH, OUT OF STATE TRIBE	M	40s	1	Assault - Physical Harm		
1771	AdSeg	MAX	Threat to Safety and Security (Violence)		2025-2029	HISPANIC	OTHER	M	40s	1	Anticipatory Offense		
1772	AdSeg	MAX	Threat to Safety and Security (Violence)		RELEASED	HISPANIC	CHICANO/SPANISH	M	26-29	2	Sex Offense	Substance Related	
1773	AdSeg	MAX	Threat to Safety and Security (Violence)	Threat to Safety and Security (Violence)	2080-2089	WHITE	EUROPEAN/N.A.M./AUSTR	M	26-29	2	Anticipatory Offense	Anticipatory Offense	Anticipatory Offense
1774	AdSeg	MAX	Threat to Safety and Security (Violence)	Refusal - Housing Assignment	2030-2039	WHITE		M	30s	1	Assault - Physical Harm	Anticipatory Offense	
1775	AdSeg		Threat to Safety and Security (Violence)		2030-2039	WHITE		M	26-29	1	Kidnapping	Homicide	Unlawful Possession of Firearm
1776	AdSeg	MAX	Threat to Safety and Security (Violence)		2030-2039	WHITE	EUROPEAN/N.A.M./AUSTR	M	26-29	1	Homicide		
1777	AdSeg	MAX	Threat to Safety and Security (Violence)	Contraband	2040-2049	ASIAN/PACIFIC ISLANDER	OTHER	M	30s	1	Homicide	Homicide	Homicide
1778	AdSeg		Threat to Safety and Security (Violence)		2030-2039	WHITE	EUROPEAN/N.A.M./AUSTR	M	60s	3	Homicide	Homicide	
1779	AdSeg	MAX	Threat to Safety and Security (Violence)		2040-2049	HISPANIC	CHICANO/SPANISH	M	30s	1	Homicide	Unlawful Possession of Firearm	

1780	AdSeg		Threat to Safety and Security (Violence)	COVID (Medical Isolation)	2025-2029	WHITE	EUROPEAN/N.A.M./AUSTR	F	30s	3	Homicide		
1781	AdSeg		Threat to Orderliness of Facility	Threat to Self (Suicide Watch)	2040-2049	WHITE	EUROPEAN/N.A.M./AUSTR	M	60s	3	Homicide		
1782	AdSeg	MAX	Threat to Safety and Security (Violence)		2040-2049	WHITE	EUROPEAN/N.A.M./AUSTR	M	26-29	2	Homicide		
1783	AdSeg		Threat to Safety and Security (Violence)	Threat to Safety and Security (Violence)	2024	BLACK	AFRICAN	M	30s	2	Court Order Violation	Malicious Mischief	
1784	AdSeg		Threat to Safety and Security (Violence)	Threat to Safety and Security (Violence)	2030-2039	WHITE	EUROPEAN/N.A.M./AUSTR	M	26-29	2	Homicide		
1785	AdSeg		Threat to Safety and Security (Violence)	Refusal - Housing Assignment	2025-2029	WHITE	EUROPEAN/N.A.M./AUSTR	M	30s	2	Substance Related		
1786	AdSeg		Threat to Safety and Security (Violence)		2025-2029	BLACK	AFRICAN, EUROPEAN/N.A.M./AUSTR	M	40s	1	Sex Offense	Burglary and Trespass	Unlawful Possession of Firearm
1787	MAX	AdSeg	Threat to Safety and Security (Violence)	Threat to Safety and Security (Violence)	2030-2039	WHITE	EUROPEAN/N.A.M./AUSTR	M	40s	4	Homicide		
1788	AdSeg		Threat to Safety and Security (Violence)		2030-2039	WHITE	EUROPEAN/N.A.M./AUSTR	M	50s	1	Assault - Physical Harm	Theft and Robbery	Unlawful Possession of Firearm
1789	AdSeg		Threat to Safety and Security (Violence)		2025-2029	WHITE	EUROPEAN/N.A.M./AUSTR	M	40s	1	Anticipatory Offense	Assault - Physical Harm	

1790	AdSeg		Threat to Safety and Security (Violence)	Refusal - Housing Assignment	LWOP	WHITE		M	30s	3	Homicide	Unlawful Possession of Firearm	
1791	AdSeg	MAX	Threat to Safety and Security (Violence)		2024	BLACK	AFRICAN	M	40s	3	Assault - Physical Harm		
1792	AdSeg	MAX	Threat to Safety and Security (Violence)		2025-2029	WHITE		M	40s	1	Anticipatory Offense	Harassment	Arson
1793	AdSeg	MAX	Threat to Safety and Security (Violence)		2025-2029	WHITE	OTHER	M	40s	3	Anticipatory Offense	Assault - Physical Harm	Unlawful Possession of Firearm
1794	AdSeg		Threat to Safety and Security (Violence)		2025-2029	BLACK	CHICANO/SPANISH	M	30s	1	Assault - Physical Harm		
1795	AdSeg		Threat to Safety and Security (Violence)	Refusal - Housing Assignment	2030-2039	WHITE	EUROPEAN/N.A.M./AUSTR	M	30s	2	Assault - Physical Harm		
1796	AdSeg	MAX	Threat to Safety and Security (Violence)		2040-2049	BLACK	AFRICAN	M	30s	2	Sex Offense	Sex Offense	Sex Offense
1797	AdSeg		Threat to Safety and Security (Violence)		2025-2029	BLACK	AFRICAN	M	30s	1	Substance Related	Substance Related	Substance Related
1798	AdSeg		Threat to Safety and Security (Violence)		2025-2029	HISPANIC	CHICANO/SPANISH, EUROPEAN/N.A.M./AUSTR	M	30s	4	Court Order Violation	Court Order Violation	
1799	MAX	AdSeg	Threat to Safety and Security (Violence)		2030-2039	BLACK	AFRICAN	M	40s	2	Anticipatory Offense	Perjury and Interference with Official Proceedings	

1800	AdSeg		Threat to Safety and Security (Violence)		2030-2039	BLACK	AFRICAN	M	70+	1	Homicide		
1801	AdSeg		Threat to Safety and Security (Violence)	Protective Custody	2060-2069	WHITE		M	40s	1	Homicide		
1802	AdSeg		Threat to Safety and Security (Violence)		2030-2039	WHITE	EUROPEAN/N.A.M./AUSTR	M	30s	3	Harassment	Assault - Physical Harm	
1803	AdSeg		Threat to Safety and Security (Violence)	Contraband	2060-2069	BLACK	AFRICAN	M	40s	1	Homicide	Unlawful Possession of Firearm	Unlawful Possession of Firearm
1804	AdSeg		Threat to Safety and Security (Violence)		2025-2029	AMERICAN INDIAN/ALASKA NATIVE	AFRICAN, COLVILLE RESERVATION	M	30s	2	Burglary and Trespass	Kidnapping	
1805	AdSeg		Protective Custody	contraband	2030-2039	BLACK		M	26-29	2	Homicide	Assault - Physical Harm	
1806	AdSeg		Refusal - Housing Assignment		2025-2029	WHITE	EUROPEAN/N.A.M./AUSTR	M	26-29	2	Indecent Exposure / Prostitution	Indecent Exposure / Prostitution	
1807	AdSeg		Threat to Safety and Security (Violence)	Contraband	2025-2029	AMERICAN INDIAN/ALASKA NATIVE	CHICANO/SPANISH, OTHER	M	30s	2	Sex Offense	Sex Offense	
1808	AdSeg		Contraband		2030-2039	AMERICAN INDIAN/ALASKA NATIVE	OUT OF STATE TRIBE	M	40s	1	Homicide	Assault - Physical Harm	
1809	AdSeg	MAX	Threat to Safety and Security (Violence)		2050-2059	BLACK	AFRICAN	M	40s	2	Sex Offense	Burglary and Trespass	Court Order Violation - DV

1810	MAX		Threat to Safety and Security (Violence)		RELEASED	HISPANIC	CHICANO/SPANISH	M	30s	1	Identify Theft		
1811	AdSeg		Threat to Safety and Security (Violence)	Threat to Safety and Security (Violence)	2025-2029	WHITE		M	30s	2	Unlawful Possession of Firearm	Assault - Physical Harm	Kidnapping
1812	AdSeg	MAX	Threat to Safety and Security (Violence)	Contraband	2030-2039	WHITE	EUROPEAN/N.A.M./AUSTR	M	30s	1	Homicide	Assault - Physical Harm	
1813	MAX		Threat to Orderliness of Facility		2025-2029	BLACK	AFRICAN	M	50s	4	Court Order Violation - DV		
1814	AdSeg	MAX	Threat to Safety and Security (Violence)	Contraband	2025-2029	BLACK	AFRICAN	M	40s	1	Burglary and Trespass	Assault - Physical Harm	Unlawful Possession of Firearm
1815	AdSeg		Threat to Safety and Security (Violence)		2050-2059	WHITE		M	30s	1	Homicide	Unlawful Possession of Firearm	
1816	AdSeg	MAX	Threat to Safety and Security (Violence)		2030-2039	BLACK		M	30s	1	Unlawful Possession of Firearm	Anticipatory Offense	Assault - Physical Harm
1817	AdSeg		Threat to Safety and Security (Violence)		2030-2039	BLACK	AFRICAN	M	20-25	1	Sex Offense	Sex Offense	Assault - Physical Harm
1818	AdSeg		Threat to Orderliness of facility		2025-2029	BLACK	OTHER	M	40s	1	Substance Related	Indecent Exposure / Prostitution	Indecent Exposure / Prostitution
1819	AdSeg		Threat to Safety and Security (Violence)	Refusal - Housing Assignment	2025-2029	BLACK	ISLAMIC	M	30s	1	Assault - Physical Harm	Assault - Physical Harm	Assault - Physical Harm

1820	AdSeg		Threat to Safety and Security (Violence)		2024	WHITE	OUT OF STATE TRIBE	M	20-25	1	Sex Offense	Theft and Robbery	
1821	AdSeg		Threat to Safety and Security (Violence)		2024	WHITE		M	20-25	1	Identify Theft	Sex Offense	
1822	MAX		Refusal - Housing Assignment		2025-2029	WHITE		M	30s	1	Sex Offense	Liability for Conduct of Another	Liability for Conduct of Another
1823	AdSeg		Threat to Orderliness of Facility	Threat to Safety and Security (Violence)	2030-2039	WHITE	EUROPEAN/N.A.M./AUSTR	M	60s	1	Homicide	Anticipatory Offense	Burglary and Trespass
1824	MAX		Threat to Safety and Security (Violence)		2030-2039	BLACK	AFRICAN	M	30s	1	Homicide	Assault - Physical Harm	
1825	AdSeg	MAX	Threat to Safety and Security (Violence)		LWOP	WHITE	CHICANO/SPANISH	M	26-29	1	Sex Offense	Sex Offense	Sex Offense
1826	AdSeg		Threat to Safety and Security (Violence)		2040-2049	WHITE		M	30s	1	Homicide	Assault - Physical Harm	Unlawful Possession of Firearm
1827	AdSeg		Threat to Safety and Security (Violence)		2025-2029	WHITE	EUROPEAN/N.A.M./AUSTR	M	40s	2	Unlawful Possession of Firearm	Theft and Robbery	Burglary and Trespass
1828	MAX		Threat to Safety and Security (Violence)		2025-2029	WHITE	EUROPEAN/N.A.M./AUSTR	M	40s	3	Substance Related	Substance Related	Unlawful Possession of Firearm
1829	AdSeg		Threat to Safety and Security (Violence)		LWOP	WHITE	EUROPEAN/N.A.M./AUSTR	M	40s	2	Homicide		

1830	AdSeg		Threat to Orderliness of Facility	Threat to Safety and Security (Violence)	2050-2059	HISPANIC	CHICANO/SPANISH	M	50s	2	Homicide	Unlawful Possession of Firearm	Assault - Physical Harm
1831	AdSeg		Threat to Safety and Security (Violence)	Refusal - Housing Assignment	2040-2049	HISPANIC	CHICANO/SPANISH	M	20-25	1	Theft and Robbery	Burglary and Trespass	Kidnapping
1832	AdSeg		Threat to Safety and Security (Violence)		2025-2029	HISPANIC	CHICANO/SPANISH	M	40s	1	Homicide	Malicious Mischief	
1833	AdSeg		COVID (Medical Isolation)		2025-2029	WHITE		F	30s	3	Homicide	Unlawful Possession of Firearm	
1834	AdSeg		Threat to Safety and Security (Violence)	Threat to Safety and Security (Violence)	2025-2029	BLACK		M	30s	2	Burglary and Trespass	Burglary and Trespass	Burglary and Trespass
1835	MAX		Threat to Safety and Security (Violence)		2030-2039	WHITE	EUROPEAN/N.A.M./AUSTR	M	50s	2	Anticipatory Offense	Anticipatory Offense	
1836	AdSeg		Threat to Safety and Security (Violence)		2025-2029	WHITE		M	50s	2	Assault - Physical Harm	Assault - Physical Harm	Arson
1837	AdSeg	MAX	Threat to Safety and Security (Violence)		2025-2029	WHITE	EUROPEAN/N.A.M./AUSTR	M	40s	2	Assault - Physical Harm	Assault - Physical Harm	
1838	AdSeg	MAX	Threat to Safety and Security (Violence)	Threat to Safety and Security (Violence)	LWOP	BLACK	AFRICAN	M	30s	2	Sex Offense		
1839	AdSeg		Threat to Safety and Security (Violence)	Refusal - Housing Assignment	2025-2029	BLACK	AFRICAN	M	26-29	1	Assault - Physical Harm	Court Order Violation	Unlawful Possession of Firearm

1840	AdSeg		Threat to Safety and Security (Violence)	Refusal - Housing Assignment	2030-2039	WHITE	EUROPEAN/N.A.M./AUSTR	M	30s	2	Sex Offense	Assault - Physical Harm	Sex Offense
1841	AdSeg		Threat to Safety and Security (Violence)		2025-2029	WHITE	EUROPEAN/N.A.M./AUSTR	M	30s	3	Anticipatory Offense		
1842	AdSeg	MAX	Threat to Safety and Security (Violence)		2030-2039	BLACK	AFRICAN	M	50s	1	Sex Offense	Sex Offense	Sex Offense
1843	AdSeg	MAX	Threat to Safety and Security (Violence)		RELEASED	WHITE		M	26-29	1	Theft and Robbery		
1844	AdSeg	MAX	Threat to Safety and Security (Violence)		2030-2039	BLACK		M	30s	1	Homicide		
1845	AdSeg		Threat to Safety and Security (Violence)		2040-2049	WHITE	EUROPEAN/N.A.M./AUSTR	M	40s	1	Homicide		
1846	AdSeg		Threat to Safety and Security (Violence)		2040-2049	BLACK		F	20-25	2	Homicide	Assault - Physical Harm	
1847	AdSeg		Threat to Safety and Security (Violence)	Refusal - Housing Assignment	2025-2029	WHITE		M	50s	2	Theft and Robbery	Theft and Robbery	Theft and Robbery
1848	AdSeg	MAX	Threat to Safety and Security (Violence)	Threat to Safety and Security (Violence)	LIFE	WHITE	BLACKFEET TRIBE	M	30s	2	Homicide		
1849	AdSeg		Refusal - Housing Assignment		2050-2059	WHITE	EUROPEAN/N.A.M./AUSTR	M	40s	1	Homicide	Assault - Physical Harm	

1850	AdSeg		Threat to Safety and Security (Violence)		2025-2029	WHITE		M	40s	4	Theft and Robbery	Theft and Robbery	Theft and Robbery
1851	AdSeg	MAX	Threat to Safety and Security (Violence)		2025-2029	WHITE	EUROPEAN/N.A.M./AUSTR	M	30s	1	Sex Offense		
1852	AdSeg	MAX	Threat to Safety and Security (Violence)	Threat to Orderliness of Facility	2030-2039	HISPANIC		M	40s	3	Homicide	Assault - Physical Harm	Assault - Physical Harm
1853	AdSeg		Threat to Safety and Security (Violence)		2025-2029	WHITE	EUROPEAN/N.A.M./AUSTR	M	30s	2	Court Order Violation	Court Order Violation	Court Order Violation
1854	AdSeg	MAX	Refusal - Housing Assignment		2070-2079	HISPANIC	CHICANO/SPANISH	M	50s	1	Assault - Physical Harm	Assault - Physical Harm	Anticipatory Offense
1855	AdSeg	MAX	Threat to Safety and Security (Violence)		2025-2029	HISPANIC		M	26-29	1	Assault - Physical Harm		
1856	AdSeg	MAX	Threat to Safety and Security (Violence)		LWOP	HISPANIC	CHICANO/SPANISH	M	30s	1	Anticipatory Offense		
1857	MAX	AdSeg	Threat to Safety and Security (Violence)		2025-2029	WHITE	EUROPEAN/N.A.M./AUSTR	M	40s	1	Assault - Physical Harm	Assault - Physical Harm	
1858	AdSeg	MAX	Threat to Safety and Security (Violence)		2040-2049	HISPANIC	CHICANO/SPANISH	M	30s	1	Assault - Physical Harm	Unlawful Possession of Firearm	
1859	AdSeg	MAX	Threat to Safety and Security (Violence)	Contraband	LWOP	HISPANIC	CHICANO/SPANISH	M	30s	1	DUI	Theft and Robbery	Assault - Physical Harm

1860	AdSeg	MAX	Threat to Safety and Security (Violence)		2050-2059	BLACK		M	30s	1	Assault - Physical Harm	Assault - Physical Harm	
1861	AdSeg		Threat to Safety and Security (Violence)	Threat to Safety and Security (Violence)	2025-2029	BLACK	AFRICAN	M	30s	3	Homicide		
1862	AdSeg		County Violator Status		2080-2089	WHITE	EUROPEAN/N.A.M./AUSTR	M	40s	1	Homicide		
1863	AdSeg		Threat to Safety and Security (Violence)		Civil Commitment	WHITE	EUROPEAN/N.A.M./AUSTR	M	50s	2	Sex Offense	Assault - Physical Harm	
1864	AdSeg	MAX	Threat to Safety and Security (Violence)		RELEASED	WHITE	EUROPEAN/N.A.M./AUSTR	M	30s	2	Sex Offense	Sex Offense	Sex Offense
1865	AdSeg		Contraband		LWOP	WHITE	EUROPEAN/N.A.M./AUSTR	M	40s	1	Homicide	Homicide	
1866	AdSeg		Contraband		2025-2029	WHITE	EUROPEAN/N.A.M./AUSTR	M	20-25	2	Indecent Exposure / Prostitution	Indecent Exposure / Prostitution	Indecent Exposure / Prostitution
1867	AdSeg		Threat to Safety and Security (Violence)	Refusal - Housing Assignment	2024	WHITE		M	30s	3	Substance Related	Obstructing Governmental Operations	Substance Related
1868	AdSeg		Threat to Safety and Security (Violence)		RELEASED	WHITE	EUROPEAN/N.A.M./AUSTR	M	70+	1	Identify Theft		
1869	AdSeg		Threat to Safety and Security (Violence)		2040-2049	WHITE	EUROPEAN/N.A.M./AUSTR	M	30s	2	Assault - Physical Harm	Assault - Physical Harm	Assault - Physical Harm

1870	AdSeg	MAX	Threat to Safety and Security (Violence)		2025-2029	WHITE		M	30s	1	Homicide		
1871	AdSeg		Threat to Safety and Security (Violence)		2050-2059	WHITE	EUROPEAN/N.A.M./AUSTR	M	26-29	1	Homicide		
1872	MAX		Threat to Safety and Security (Violence)		2040-2049	WHITE	EUROPEAN/N.A.M./AUSTR	M	50s	2	Homicide		
1873	MAX		Threat to Safety and Security (Violence)		2024	AMERICAN INDIAN/ALASKA NATIVE	OTHER	M	40s	2	Unlawful Possession of Firearm	Assault - Physical Harm	
1874	AdSeg	MAX	Threat to Safety and Security (Violence)		2030-2039	BLACK	AFRICAN	M	50s	1	Homicide	Assault - Physical Harm	
1875	AdSeg	MAX	Threat to Safety and Security (Violence)	Threat to Safety and Security (Violence)	2050-2059	AMERICAN INDIAN/ALASKA NATIVE	CHEROKEE NATION, EUROPEAN/N.A.M./AUSTR	M	30s	3	Anticipatory Offense	Anticipatory Offense	
1876	AdSeg		Threat to Safety and Security (Violence)		2040-2049	WHITE	EUROPEAN/N.A.M./AUSTR	M	30s	2	Sex Offense	Sex Offense	Sex Offense
1877	AdSeg	MAX	Threat to Safety and Security (Violence)		2025-2029	HISPANIC	CHICANO/SPANISH	M	40s	1	Anticipatory Offense	Assault - Physical Harm	Harassment
1878	AdSeg		Refusal - Housing Assignment		2025-2029	WHITE	EUROPEAN/N.A.M./AUSTR	M	50s	1	Assault - Physical Harm		
1879	AdSeg	MAX	Threat to Safety and Security (Violence)		2030-2039	ASIAN/PACIFIC ISLANDER		M	26-29	1	Theft and Robbery	Theft and Robbery	Theft and Robbery

1880	AdSeg	MAX	Threat to Safety and Security (Violence)	Threat to Safety and Security (Violence)	2025-2029	HISPANIC		M	26-29	1	Assault - Physical Harm	Homicide	Unlawful Possession of Firearm
1881	AdSeg		Threat to Safety and Security (Violence)		2024	BLACK	OTHER	M	30s	2	Theft and Robbery	Theft and Robbery	Theft and Robbery
1882	AdSeg	MAX	Threat to Safety and Security (Violence)		2030-2039	WHITE	CHIPPEWA CREE INDIANS, EUROPEAN/N.A.M./	M	40s	2	Assault - Physical Harm	Unlawful Possession of Firearm	
1883	AdSeg		Threat to Safety and Security (Violence)		RELEASED	BLACK	AFRICAN	M	30s	1	Burglary and Trespass		
1884	AdSeg		Refusal - Housing Assignment		2030-2039	BLACK	AFRICAN	M	30s	2	Kidnapping	Assault - Physical Harm	Unlawful Possession of Firearm
1885	AdSeg	MAX	Threat to Safety and Security (Violence)		2030-2039	AMERICAN INDIAN/ALASKA NATIVE	OUT OF STATE TRIBE	M	30s	1	Homicide		
1886	AdSeg	MAX	Threat to Safety and Security (Violence)		2025-2029	WHITE	CHEROKEE NATION	M	30s	2	Assault - Physical Harm	Theft and Robbery	Unlawful Possession of Firearm
1887	AdSeg	MAX	Refusal - Housing Assignment		2030-2039	WHITE	EUROPEAN/N.A.M./AUSTR	M	40s	2	Anticipatory Offense	Burglary and Trespass	
1888	AdSeg	MAX	Threat to Safety and Security (Violence)		RELEASED	HISPANIC	CHICANO/SPANISH	M	40s	1	Closed		
1889	AdSeg		Threat to Safety and Security (Violence)	Refusal - Housing Assignment	2024	HISPANIC	CHICANO/SPANISH	M	30s	1	Court Order Violation	Assault - Physical Harm	Theft and Robbery

1890	AdSeg		Refusal - Housing Assignment	Contraband	2025-2029	WHITE	EUROPEAN/N.A.M./AUSTR	M	40s	1	Homicide		
1891	AdSeg		Threat to Safety and Security (Violence)	Refusal - Housing Assignment	RELEASED	HISPANIC		M	30s	1	Court Order Violation	Burglary and Trespass	Anticipatory Offense
1892	AdSeg		Threat to Safety and Security (Violence)		2024	UNKNOWN		M	26-29	2	Harassment	Harassment	
1893	AdSeg	MAX	Threat to Safety and Security (Violence)		2024	WHITE	EUROPEAN/N.A.M./AUSTR	M	30s	1	Malicious Mischief	Kidnapping	Assault - Physical Harm
1894	AdSeg	MAX	Threat to Safety and Security (Violence)		2025-2029	HISPANIC	CHICANO/SPANISH	M	30s	1	Assault - Physical Harm		
1895	AdSeg		Threat to Safety and Security (Violence)		2024	WHITE	EUROPEAN/N.A.M./AUSTR	M	30s	2	Burglary and Trespass	Theft and Robbery	Anticipatory Offense
1896	AdSeg	MAX	Threat to Safety and Security (Violence)	Refusal - Housing Assignment	2025-2029	WHITE		M	50s	2	Homicide	Anticipatory Offense	Unlawful Possession of Firearm
1897	AdSeg	MAX	Threat to Safety and Security (Violence)		2025-2029	WHITE		M	30s	1	Burglary and Trespass	Assault - Physical Harm	Court Order Violation
1898	AdSeg		Threat to Safety and Security (Violence)		2025-2029	WHITE	EUROPEAN/N.A.M./AUSTR	M	50s	3	Sex Offense	Sex Offense	Sex Offense
1899	AdSeg		Threat to Safety and Security (Violence)	Contraband	2040-2049	ASIAN/PACIFIC ISLANDER	PACIFIC ISLANDER	M	26-29	2	Substance Related	Homicide	

1900	MAX		Threat to Safety and Security (Violence)		2025-2029	BLACK	AFRICAN	M	30s	1	Harassment	Homicide	
1901	AdSeg		Protective Custody - Involuntary	Threat to Safety and Security (Violence)	2025-2029	WHITE	EUROPEAN/N.A.M./AUSTR	M	40s	1	Theft and Robbery	Obstructing Governmental Operations	Identify Theft
1902	AdSeg		Refusal - Housing Assignment		2030-2039	WHITE	EUROPEAN/N.A.M./AUSTR	M	40s	1	Assault - Physical Harm	Assault - Physical Harm	Assault - Physical Harm
1903	AdSeg		Threat to Safety and Security (Violence)	Threat to Safety and Security (Violence)	2025-2029	WHITE	EUROPEAN/N.A.M./AUSTR	M	30s	2	Assault - Physical Harm	Assault - Physical Harm	
1904	MAX		Threat to Orderliness of Facility	Threat to Safety and Security (Violence)	2024	BLACK	AFRICAN	M	50s	2	Sex Offense		
1905	AdSeg		Threat to Safety and Security (Violence)	Threat to Safety and Security (Violence)	2024	WHITE		M	40s	1	Theft and Robbery	Criminal Profiteering	Substance Related
1906	AdSeg		Threat to Safety and Security (Violence)	Refusal - Housing Assignment	LWOP	WHITE	EUROPEAN/N.A.M./AUSTR	M	30s	1	Assault - Physical Harm	Assault - Physical Harm	Assault - Physical Harm
1907	MAX		Threat to Safety and Security (Violence)		RELEASED	ASIAN/PACIFIC ISLANDER	PACIFIC ISLANDER	M	40s	2	Assault - Physical Harm		
1908	AdSeg		Threat to Safety and Security (Violence)		2025-2029	BLACK	AFRICAN	M	60s	1	Harassment		
1909	AdSeg		Threat to Safety and Security (Violence)		2025-2029	BLACK	AFRICAN	M	60s	1	Theft and Robbery	Assault - Physical Harm	

1910	AdSeg		Threat to Safety and Security (Violence)		LWOP	WHITE	EUROPEAN/N.A.M./AUSTR	M	40s	1	Homicide		
1911	AdSeg	MAX	Threat to Safety and Security (Violence)	Refusal - Housing Assignment	LWOP	WHITE	EUROPEAN/N.A.M./AUSTR	M	70+	1	Homicide		
1912	AdSeg		Threat to Safety and Security (Violence)		2030-2039	HISPANIC	CHICANO/SPANISH	M	20-25	1	Sex Offense	Sex Offense	
1913	MAX		Threat to Safety and Security (Violence)		2025-2029	AMERICAN INDIAN/ALASKA NATIVE	OTHER	M	40s	1	Burglary and Trespass	Animal Cruelty	
1914	AdSeg		Threat to Safety and Security (Violence)		2030-2039	WHITE	EUROPEAN/N.A.M./AUSTR	M	40s	1	Assault - Physical Harm	Assault - Physical Harm	Assault - Physical Harm
1915	AdSeg	MAX	Threat to Safety and Security (Violence)		2025-2029	HISPANIC	CHICANO/SPANISH	M	40s	1	Theft and Robbery	Theft and Robbery	Identify Theft
1916	AdSeg		Threat to Safety and Security (Violence)		2024	HISPANIC	CHICANO/SPANISH	M	26-29	1	Sex Offense	Sex Offense	
1917	AdSeg	MAX	Threat to Safety and Security (Violence)		2080-2089	HISPANIC		M	30s	1	Homicide	Assault - Physical Harm	Assault - Physical Harm
1918	AdSeg	MAX	Contraband	Threat to Safety and Security (Violence)	2024	HISPANIC	CHICANO/SPANISH	M	30s	2	DUI - Vehicular Homicide	Vehicular Homicide	Vehicular Homicide
1919	AdSeg		Threat to Safety and Security (Violence)	Refusal - Housing Assignment	2025-2029	WHITE	EUROPEAN/N.A.M./AUSTR	M	40s	2	Homicide		

1920	AdSeg	AdSeg	Threat to Safety and Security (Violence)		RELEASED	AMERICAN INDIAN/ALASKA NATIVE	OTHER	M	30s	1	Assault - Physical Harm	Assault - Physical Harm	Burglary and Trespass
1921	AdSeg		Threat to Safety and Security (Violence)	Refusal - Housing Assignment	2025-2029	AMERICAN INDIAN/ALASKA NATIVE	EUROPEAN/N.A.M./AUSTR, LOWER ELWHA	M	30s	1	Assault - Physical Harm	Sex Offense	
1922	AdSeg	MAX	Threat to Safety and Security (Violence)		2025-2029	HISPANIC	CHICANO/SPANISH, OTHER	M	40s	1	Homicide	Assault - Physical Harm	Assault - Physical Harm
1923	AdSeg		Threat to Safety and Security (Violence)		2025-2029	WHITE		M	40s	1	Anticipatory Offense		
1924	AdSeg		Threat to Orderliness of Facility	Threat to Safety and Security (Violence)	2025-2029	WHITE	EUROPEAN/N.A.M./AUSTR	M	60s	2	Assault - Physical Harm	Court Order Violation - DV	
1925	MAX	AdSeg	Threat to Safety and Security (Violence)		2025-2029	WHITE	EUROPEAN/N.A.M./AUSTR	M	50s	1	Sex Offense	Sex Offense	Sex Offense
1926	AdSeg		Threat to Safety and Security (Violence)		LWOP	WHITE		M	20-25	2	Sex Offense		
1927	AdSeg		Threat to Safety and Security (Violence)	Threat to Safety and Security (Violence)	2025-2029	WHITE	EUROPEAN/N.A.M./AUSTR	M	50s	1	Homicide		
1928	AdSeg		Refusal - Housing Assignment		2025-2029	WHITE		M	20-25	2	Sex Offense	Sex Offense	Sex Offense
1929	AdSeg		Threat to Safety and Security (Violence)	Contraband	2025-2029	AMERICAN INDIAN/ALASKA NATIVE		M	30s	1	Burglary and Trespass	Substance Related	

1930	AdSeg		Threat to Safety and Security (Violence)		2040-2049	AMERICAN INDIAN/ALASKA NATIVE	CHINOOK INDIAN TRIBE, QUINIAULT INDIAN	F	20-25	3	Sex Offense	Sex Offense	
1931	AdSeg	MAX	Threat to Safety and Security (Violence)		2024	WHITE		M	26-29	1	DUI - Vehicular Homicide	Theft and Robbery	
1932	AdSeg		Threat to Safety and Security (Violence)	Contraband	2025-2029	WHITE	EUROPEAN/N.A.M./AUSTR	M	40s	1	Theft and Robbery	Burglary and Trespass	Kidnapping
1933	AdSeg	MAX	Threat to Safety and Security (Violence)		2025-2029	HISPANIC		M	30s	2	Theft and Robbery	Assault - Physical Harm	
1934	AdSeg	MAX	Threat to Safety and Security (Violence)	Threat to Safety and Security (Violence)	2025-2029	WHITE	EUROPEAN/N.A.M./AUSTR	M	40s	2	Anticipatory Offense	Unlawful Possession of Firearm	Substance Related
1935	AdSeg		Threat to Safety and Security (Violence)	Refusal - Housing Assignment	2040-2049	AMERICAN INDIAN/ALASKA NATIVE	CHIPPEWA-CREE INDIANS	M	30s	1	Homicide		
1936	AdSeg	MAX	Threat to Safety and Security (Violence)	Threat to Safety and Security (Violence)	2025-2029	ASIAN/PACIFIC ISLANDER	OTHER	M	40s	2	Kidnapping		
1937	AdSeg		Threat to Safety and Security (Violence)	contraband	2025-2029	ASIAN/PACIFIC ISLANDER	VIETNAMESE	M	30s	1	Substance Related	Theft and Robbery	Unlawful Possession of Firearm
1938	AdSeg		Contraband		2030-2039	ASIAN/PACIFIC ISLANDER	VIETNAMESE	M	40s	1	Homicide	Assault - Physical Harm	
1939	AdSeg	MAX	Threat to Safety and Security (Violence)	Threat to Safety and Security (Violence)	2060-2069	ASIAN/PACIFIC ISLANDER	PACIFIC ISLANDER	M	30s	1	Homicide	Assault - Physical Harm	Assault - Physical Harm

1940	MAX		Threat to Safety and Security (Violence)		2050-2059	WHITE	EUROPEAN/N.A.M./AUSTR	M	30s	1	Burglary and Trespass	Theft and Robbery	Burglary and Trespass
1941	AdSeg		Threat to Safety and Security (Violence)		2030-2039	WHITE		M	50s	2	Homicide	Unlawful Possession of Firearm	
1942	AdSeg	MAX	Threat to Safety and Security (Violence)	Threat to Safety and Security (Violence)	2090-2099	WHITE		M	30s	2	Unlawful Possession of Firearm	Unlawful Possession of Firearm	Unlawful Possession of Firearm
1943	AdSeg	MAX	Threat to Safety and Security (Violence)		2030-2039	HISPANIC	CHICANO/SPANISH	M	30s	1	Homicide	Assault - Physical Harm	
1944	AdSeg	MAX	Threat to Safety and Security (Violence)		2030-2039	WHITE	EUROPEAN/N.A.M./AUSTR, FILIPINO, OTHER	M	30s	2	Kidnapping	Assault - Physical Harm	
1945	MAX		Contraband		2030-2039	WHITE	EUROPEAN/N.A.M./AUSTR	M	40s	2	Assault - Physical Harm	Obstructing Governmental Operations	Assault - Physical Harm
1946	AdSeg		Threat to Safety and Security (Violence)		RELEASED	WHITE		F	50s	2	Assault - Physical Harm	Theft and Robbery	
1947	AdSeg		Threat to Orderliness of facility		2025-2029	BLACK	AFRICAN	M	30s	2	Vehicular Assault	Unlawful Possession of Firearm	Unlawful Possession of Firearm
1948	AdSeg		Threat to Safety and Security (Violence)		2040-2049	WHITE		M	50s	3	Homicide		
1949	AdSeg		Threat to Orderliness of Facility	Threat to Safety and Security (Violence)	2050-2059	WHITE	EUROPEAN/N.A.M./AUSTR	M	60s	1	Homicide	Assault - Physical Harm	Unlawful Possession of Firearm

1950	AdSeg	MAX	Threat to Safety and Security (Violence)		2040-2049	HISPANIC	CHICANO/SPANISH	M	30s	1	Theft and Robbery		
1951	AdSeg	MAX	Threat to Safety and Security (Violence)	contraband	LWOP	WHITE		M	30s	1	Sex Offense		
1952	AdSeg	MAX	Threat to Safety and Security (Violence)	Threat to Safety and Security (Violence)	2025-2029	ASIAN/PACIFIC ISLANDER	PACIFIC ISLANDER	M	40s	1	Homicide		
1953	AdSeg		Threat to Safety and Security (Violence)		2024	AMERICAN INDIAN/ALASKA NATIVE	QUINIAULT INDIAN NATION	M	26-29	2	Burglary and Trespass	Theft and Robbery	Fraud
1954	AdSeg		Contraband	Threat to Safety and Security (Violence)	2040-2049	HISPANIC	CHICANO/SPANISH	M	30s	1	Anticipatory Offense	Sex Offense	Sex Offense
1955	AdSeg		Threat to Safety and Security (Violence)		2025-2029	WHITE	AFRICAN, EUROPEAN/N.A.M./AUSTR	M	40s	1	Burglary and Trespass	Burglary and Trespass	Theft and Robbery
1956	AdSeg	MAX	Threat to Safety and Security (Violence)		2025-2029	AMERICAN INDIAN/ALASKA NATIVE	OUT OF STATE TRIBE	M	20-25	2	Harassment	Harassment	Unlawful Possession of Firearm
1957	MAX		Threat to Safety and Security (Violence)		RELEASED	WHITE	EUROPEAN/N.A.M./AUSTR	M	50s	1	Assault - Physical Harm		
1958	AdSeg		Refusal - Housing Assignment		2030-2039	ASIAN/PACIFIC ISLANDER		M	40s	1	Anticipatory Offense	Theft and Robbery	Malicious Mischief
1959	AdSeg		Refusal - Housing Assignment		2070-2079	WHITE	EUROPEAN/N.A.M./AUSTR	M	40s	3	Homicide	Assault - Physical Harm	Assault - Physical Harm

1960	AdSeg		Threat to Safety and Security (Violence)		2024	WHITE	EUROPEAN/N.A.M./AUSTR	M	40s	3	Substance Related	Substance Related	
1961	AdSeg	MAX	Threat to Safety and Security (Violence)		2025-2029	WHITE		M	26-29	2	Court Order Violation		
1962	AdSeg		Threat to Safety and Security (Violence)	Threat to Safety and Security (Violence)	2025-2029	WHITE	EUROPEAN/N.A.M./AUSTR	M	50s	2	Homicide		
1963	AdSeg		Threat to Safety and Security (Violence)	Threat to Safety and Security (Violence)	2025-2029	HISPANIC	CHICANO/SPANISH	M	40s	1	Homicide		
1964	AdSeg		Threat to Safety and Security (Violence)	Refusal - Housing Assignment	2025-2029	HISPANIC		F	30s	2	Substance Related		
1965	AdSeg	MAX	Threat to Safety and Security (Violence)		2030-2039	WHITE		F	40s	3	Burglary and Trespass	Unlawful Possession of Firearm	Unlawful Possession of Firearm
1966	AdSeg		Threat to Safety and Security (Violence)		RELEASED	BLACK	AFRICAN	M	30s	1	DUI - Vehicular Homicide		
1967	AdSeg	MAX	Threat to Safety and Security (Violence)		2040-2049	WHITE		M	20-25	2	Homicide		
1968	AdSeg	MAX	Threat to Safety and Security (Violence)	Threat to Safety and Security (Violence)	2025-2029	AMERICAN INDIAN/ALASKA NATIVE	BLACKFEET TRIBE, NISQUALLY INDIAN TRIBE	M	40s	1	Indecent Exposure / Prostitution	Liability for Conduct of Another	
1969	AdSeg		Threat to Safety and Security (Violence)		2030-2039	WHITE	EUROPEAN/N.A.M./AUSTR	M	40s	2	Homicide		

1970	AdSeg	MAX	Threat to Safety and Security (Violence)	Contraband	2040-2049	AMERICAN INDIAN/ALASKA NATIVE	BLACKFEET TRIBE	M	30s	2	Homicide		
1971	AdSeg	MAX	Threat to Safety and Security (Violence)		2060-2069	WHITE		M	30s	1	Assault - Physical Harm	Homicide	
1972	AdSeg		Threat to Safety and Security (Violence)		2025-2029	WHITE	EUROPEAN/N.A.M./AUSTR	M	50s	2	Assault - Physical Harm	Assault - Physical Harm	Burglary and Trespass
1973	AdSeg		Contraband		2050-2059	AMERICAN INDIAN/ALASKA NATIVE	OTHER	M	40s	1	Kidnapping	Sex Offense	Sex Offense
1974	AdSeg	MAX	Threat to Safety and Security (Violence)		2024	ASIAN/PACIFIC ISLANDER	PACIFIC ISLANDER	M	26-29	1	Sex Offense	Sex Offense	Sex Offense
1975	AdSeg		Threat to Safety and Security (Violence)		2030-2039	WHITE	EUROPEAN/N.A.M./AUSTR	M	30s	2	Sex Offense	Sex Offense	
1976	AdSeg		Threat to Safety and Security (Violence)		2030-2039	HISPANIC	OTHER	M	40s	1	Assault - Physical Harm	Assault - Physical Harm	
1977	AdSeg		Threat to Safety and Security (Violence)		2030-2039	HISPANIC	CHICANO/SPANISH	M	40s	2	Anticipatory Offense		
1978	AdSeg		Threat to Safety and Security (Violence)		2030-2039	WHITE	EUROPEAN/N.A.M./AUSTR	M	50s	2	Homicide	Assault - Physical Harm	
1979	AdSeg		Threat to Safety and Security (Violence)	contraband	2060-2069	AMERICAN INDIAN/ALASKA NATIVE	COLVILLE RESERVATION	M	20-25	1	Homicide	Homicide	Kidnapping

1980	AdSeg		Threat to Safety and Security (Violence)		2025-2029	HISPANIC	CHICANO/SPANISH	M	20-25	1	Assault - Physical Harm	Burglary and Trespass	Assault - Physical Harm
1981	AdSeg		Threat to Safety and Security (Violence)		2024	HISPANIC		M	20-25	2	Assault - Physical Harm	Theft and Robbery	
1982	AdSeg	MAX	Threat to Safety and Security (Violence)		2025-2029	WHITE		M	30s	1	Homicide		
1983	AdSeg	MAX	Threat to Safety and Security (Violence)	Threat to Safety and Security (Violence)	2030-2039	HISPANIC	CHICANO/SPANISH	M	30s	1	Assault - Physical Harm		
1984	AdSeg	MAX	Threat to Safety and Security (Violence)	Threat to Safety and Security (Violence)	2025-2029	HISPANIC	YAKAMA NATION	M	26-29	1	Theft and Robbery	Theft and Robbery	Theft and Robbery
1985	AdSeg		Threat to Safety and Security (Violence)		2040-2049	WHITE	EUROPEAN/N.A.M./AUSTR	M	60s	2	Homicide	Assault - Physical Harm	
1986	AdSeg		Refusal - Housing Assignment		2024	BLACK		M	40s	2	Burglary and Trespass	Assault - Physical Harm	
1987	AdSeg		Threat to Safety and Security (Violence)	Threat to Safety and Security (Violence)	RELEASED	HISPANIC		M	26-29	1	Burglary and Trespass		
1988	AdSeg		Threat to Safety and Security (Violence)	Threat to Safety and Security (Violence)	2025-2029	BLACK	AFRICAN	M	40s	1	Anticipatory Offense		
1989	AdSeg		Refusal - Housing Assignment		2025-2029	ASIAN/PACIFIC ISLANDER	PACIFIC ISLANDER	M	40s	2	Theft and Robbery	Assault - Physical Harm	Burglary and Trespass

1990	MAX	AdSeg	Threat to Safety and Security (Violence)		2030-2039	HISPANIC	CHICANO/SPANISH	M	50s	3	Assault - Physical Harm	Kidnapping	Kidnapping
1991	MAX		Threat to Safety and Security (Violence)		2060-2069	HISPANIC	CHICANO/SPANISH	M	50s	1	Homicide	Unlawful Possession of Firearm	Assault - Physical Harm
1992	AdSeg		Threat to Safety and Security (Violence)	contraband	RELEASED	ASIAN/PACIFIC ISLANDER	PACIFIC ISLANDER	M	30s	1	Assault - Physical Harm		
1993	MAX		Threat to Safety and Security (Violence)		2040-2049	ASIAN/PACIFIC ISLANDER		M	30s	1	Anticipatory Offense	Anticipatory Offense	Unlawful Possession of Firearm
1994	AdSeg	MAX	Threat to Safety and Security (Violence)	Contraband	2025-2029	HISPANIC	CHICANO/SPANISH	M	30s	1	Assault - Physical Harm	Court Order Violation - DV	Unlawful Possession of Firearm
1995	AdSeg		Threat to Safety and Security (Violence)	Contraband	2050-2059	WHITE	EUROPEAN/N.A.M./AUSTR	M	40s	2	Homicide	Anticipatory Offense	
1996	MAX	AdSeg	Threat to Safety and Security (Violence)		2070-2079	BLACK	AFRICAN	M	30s	3	Homicide	Anticipatory Offense	Anticipatory Offense
1997	AdSeg		Threat to Safety and Security (Violence)		2030-2039	AMERICAN INDIAN/ALASKA NATIVE	YAKAMA NATION	M	20-25	1	Substance Related	Substance Related	Substance Related
1998	AdSeg	MAX	Threat to Safety and Security (Violence)		2030-2039	AMERICAN INDIAN/ALASKA NATIVE	PUYALLUP TRIBE	M	40s	1	Homicide		
1999	AdSeg	MAX	Threat to Safety and Security (Violence)	Contraband	2025-2029	HISPANIC	CHICANO/SPANISH	M	26-29	1	Anticipatory Offense		

2000	AdSeg	MAX	Threat to Safety and Security (Violence)	Threat to Safety and Security (Violence)	2025-2029	WHITE		M	30s	3	Assault - Physical Harm	Unlawful Possession of Firearm	Theft and Robbery
2001	AdSeg	MAX	Refusal - Housing Assignment		2025-2029	ASIAN/PACIFIC ISLANDER		M	40s	3	Theft and Robbery	Burglary and Trespass	Unlawful Possession of Firearm
2002	AdSeg		Threat to Safety and Security (Violence)		2025-2029	HISPANIC	CHICANO/SPANISH	M	30s	1	Anticipatory Offense		
2003	MAX		Threat to Safety and Security (Violence)	Threat to Safety and Security (Violence)	2030-2039	WHITE	EUROPEAN/N.A.M./AUSTR	M	30s	1	Homicide		
2004	AdSeg		Threat to Orderliness of Facility		2025-2029	WHITE	EUROPEAN/N.A.M./AUSTR	M	60s	1	Homicide		
2005	AdSeg		Threat to Safety and Security (Violence)		2030-2039	BLACK	AFRICAN	M	26-29	1	Assault - Physical Harm		
2006	AdSeg		Threat to Orderliness of Facility		2030-2039	AMERICAN INDIAN/ALASKA NATIVE	OTHER	M	70+	1	Homicide	Anticipatory Offense	
2007	AdSeg	MAX	Threat to Safety and Security (Violence)		RELEASED	HISPANIC	CHICANO/SPANISH	M	30s	1	Assault - Physical Harm	Assault - Physical Harm	
2008	AdSeg		Threat to Safety and Security (Violence)		2025-2029	AMERICAN INDIAN/ALASKA NATIVE	TLINGIT & HAIDA TRIBES	M	30s	1	Burglary and Trespass	Sex Offense	
2009	AdSeg	MAX	Threat to Safety and Security (Violence)		2050-2059	WHITE	EUROPEAN/N.A.M./AUSTR	M	50s	2	Homicide	Assault - Physical Harm	Unlawful Possession of Firearm

2010	AdSeg	MAX	Threat to Safety and Security (Violence)	Threat to Safety and Security (Violence)	2024	WHITE	EUROPEAN/N.A.M./AUSTR	M	40s	1	Court Order Violation		
2011	AdSeg		Threat to Safety and Security (Violence)	Threat to Safety and Security (Violence)	2060-2069	WHITE	EUROPEAN/N.A.M./AUSTR	M	30s	2	Homicide	Homicide	
2012	AdSeg		Threat to Safety and Security (Violence)	Refusal - Housing Assignment	2040-2049	ASIAN/PACIFIC ISLANDER	PACIFIC ISLANDER	M	40s	1	Homicide	Perjury and Interference with Official Proceedings	Perjury and Interference with Official Proceedings
2013	AdSeg		Threat to Safety and Security (Violence)	Contraband	RELEASED	BLACK		M	50s	1	Court Order Violation		
2014	AdSeg		Contraband		2025-2029	AMERICAN INDIAN/ALASKA NATIVE		M	30s	1	Court Order Violation	Court Order Violation	Cybercrime
2015	AdSeg		Contraband	Threat to Safety and Security (Violence)	2030-2039	BLACK		M	30s	1	Homicide		
2016	AdSeg	MAX	Threat to Safety and Security (Violence)		2024	WHITE		M	30s	2	Assault - Physical Harm	Perjury and Interference with Official Proceedings	Unlawful Possession of Firearm
2017	AdSeg	MAX	Threat to Safety and Security (Violence)	Threat to Safety and Security (Violence)	2030-2039	BLACK	AFRICAN	M	50s	1	Assault - Physical Harm	Unlawful Possession of Firearm	Homicide
2018	AdSeg		Refusal - Housing Assignment	Threat to Safety and Security (Violence)	2040-2049	WHITE		M	30s	2	Assault - Physical Harm	Assault - Physical Harm	
2019	AdSeg		Threat to Safety and Security (Violence)	Threat to Safety and Security (Violence)	LWOP	BLACK	AFRICAN	M	30s	1	Homicide		

2020	AdSeg		Refusal - Housing Assignment		2025-2029	BLACK	AFRICAN	M	40s	1	Burglary and Trespass	Burglary and Trespass	Burglary and Trespass
2021	AdSeg		Threat to Safety and Security (Violence)		2024	HISPANIC	CHICANO/SPANISH	M	50s	1	Sex Offense		
2022	AdSeg		Threat to Safety and Security (Violence)		2025-2029	HISPANIC		M	30s	1	Sex Offense		
2023	MAX	AdSeg	Contraband		2030-2039	HISPANIC	CHICANO/SPANISH	M	30s	1	Anticipatory Offense		
2024	AdSeg		Refusal - Housing Assignment		2050-2059	AMERICAN INDIAN/ALASKA NATIVE	EUROPEAN/N.A.M./AUSTR, FORT BELKNAP	M	60s	2	Sex Offense	Burglary and Trespass	Anticipatory Offense
2025	AdSeg	MAX	Threat to Safety and Security (Violence)	Threat to Safety and Security (Violence)	2025-2029	WHITE		M	30s	2	Homicide		
2026	AdSeg	MAX	Threat to Safety and Security (Violence)	Threat to Safety and Security (Violence)	2025-2029	WHITE	EUROPEAN/N.A.M./AUSTR	M	30s	1	Sex Offense		
2027	AdSeg		Threat to Safety and Security (Violence)	Contraband	2025-2029	BLACK		M	30s	1	Assault - Physical Harm	Theft and Robbery	
2028	AdSeg	MAX	Threat to Safety and Security (Violence)		2025-2029	WHITE		M	30s	2	Homicide	Substance Related	Unlawful Possession of Firearm
2029	AdSeg	MAX	Threat to Safety and Security (Violence)	Refusal - Housing Assignment	2030-2039	BLACK	AFRICAN	M	20-25	2	Homicide		

2030	AdSeg	MAX	Threat to Safety and Security (Violence)		2025-2029	ASIAN/PACIFIC ISLANDER	PACIFIC ISLANDER	M	40s	3	Assault - Physical Harm	Theft and Robbery	
2031	AdSeg		Contraband		2025-2029	AMERICAN INDIAN/ALASKA NATIVE	PUYALLUP TRIBE	M	26-29	1	Homicide		
2032	AdSeg		Threat to Safety and Security (Violence)	Notoriety	RELEASED	WHITE	EUROPEAN/N.A.M./AUSTR	M	30s	2	Theft and Robbery	Theft and Robbery	Theft and Robbery
2033	AdSeg	MAX	Threat to Safety and Security (Violence)		2025-2029	WHITE		F	26-29	2	Theft and Robbery	Theft and Robbery	Assault - Physical Harm
2034	MAX	AdSeg	Threat to Safety and Security (Violence)	Threat to Safety and Security (Violence)	LWOP	WHITE	EUROPEAN/N.A.M./AUSTR	M	30s	2	Homicide	Kidnapping	Unlawful Possession of Firearm
2035	AdSeg	MAX	Threat to Safety and Security (Violence)	Contraband	2030-2039	WHITE	EUROPEAN/N.A.M./AUSTR	M	26-29	1	Anticipatory Offense		
2036	AdSeg		Threat to Safety and Security (Violence)	Contraband	2030-2039	BLACK	AFRICAN	M	20-25	1	Assault - Physical Harm	Assault - Physical Harm	Assault - Physical Harm
2037	MAX		Threat to Safety and Security (Violence)	Refusal - Housing Assignment	2024	BLACK		M	30s	1	Assault - Physical Harm	Unlawful Possession of Firearm	
2038	AdSeg		Contraband		2025-2029	HISPANIC	CHICANO/SPANISH	M	60s	1	Theft and Robbery	Kidnapping	Kidnapping
2039	AdSeg	MAX	Threat to Safety and Security (Violence)		RELEASED	AMERICAN INDIAN/ALASKA NATIVE	MAKAH INDIAN TRIBE	M	30s	1	Sex Offense		

2040	AdSeg	MAX	Threat to Safety and Security (Violence)	Threat to Safety and Security (Violence)	2025-2029	WHITE	EUROPEAN/N.A.M./AUSTR	M	20-25	2	Homicide		
2041	AdSeg	MAX	Notoriety	Threat to Safety and Security (Violence)	2024	WHITE		M	40s	2	Burglary and Trespass	Reckless Burning	Burglary and Trespass
2042	AdSeg		Threat to Safety and Security (Violence)		RELEASED	HISPANIC	CHICANO/SPANISH, EUROPEAN/N.A.M./AUSTR	M	26-29	1	Assault - Physical Harm	Assault - Physical Harm	
2043	AdSeg		Contraband		LWOP	HISPANIC	CHICANO/SPANISH	M	40s	1	Homicide		
2044	AdSeg	MAX	Threat to Safety and Security (Violence)		2024	HISPANIC		M	26-29	1	Burglary and Trespass	Theft and Robbery	Theft and Robbery
2045	AdSeg		Threat to Safety and Security (Violence)		2030-2039	BLACK		F	30s	3	Substance Related	Substance Related	Substance Related
2046	AdSeg	MAX	Threat to Safety and Security (Violence)		2025-2029	WHITE	EUROPEAN/N.A.M./AUSTR	M	60s	1	Homicide	Unlawful Possession of Firearm	
2047	AdSeg	MAX	Threat to Safety and Security (Violence)		2025-2029	HISPANIC	CHICANO/SPANISH	M	40s	1	Assault - Physical Harm		
2048	AdSeg		Threat to Safety and Security (Violence)		LWOP	HISPANIC	CHICANO/SPANISH	M	40s	2	Sex Offense	Burglary and Trespass	Theft and Robbery
2049	AdSeg		Refusal - Housing Assignment		2030-2039	HISPANIC	CHICANO/SPANISH	M	40s	2	Assault - Physical Harm		

2050	AdSeg		Threat to Safety and Security (Violence)		2024	WHITE	EUROPEAN/N.A.M./AUSTR	M	40s	2	Sex Offense		
2051	AdSeg		Threat to Safety and Security (Violence)		2025-2029	BLACK	AFRICAN	M	50s	2	Sex Offense		
2052	AdSeg		Threat to Orderliness of Facility		2025-2029	WHITE	EUROPEAN/N.A.M./AUSTR	M	60s	2	Anticipatory Offense		
2053	AdSeg	MAX	Threat to Safety and Security (Violence)		2025-2029	WHITE	EUROPEAN/N.A.M./AUSTR	M	30s	1	Assault - Physical Harm	Assault - Physical Harm	Assault - Physical Harm
2054	AdSeg		Threat to Orderliness of Facility		2025-2029	WHITE	EUROPEAN/N.A.M./AUSTR	M	60s	2	Homicide		
2055	AdSeg	MAX	Threat to Safety and Security (Violence)		2024	BLACK		M	30s	1	Court Order Violation	Assault - Physical Harm	Harassment
2056	AdSeg		Threat to Safety and Security (Violence)	Contraband	2025-2029	WHITE	EUROPEAN/N.A.M./AUSTR	M	20-25	1	Assault - Physical Harm	Sex Offense	Kidnapping
2057	AdSeg	MAX	Threat to Safety and Security (Violence)		2025-2029	HISPANIC	CHICANO/SPANISH	M	30s	1	Sex Offense	Burglary and Trespass	
2058	AdSeg	MAX	Threat to Safety and Security (Violence)	Threat to Safety and Security (Violence)	2025-2029	HISPANIC	CHICANO/SPANISH	M	26-29	1	Kidnapping	Assault - Physical Harm	Burglary and Trespass
2059	AdSeg	MAX	Threat to Safety and Security (Violence)		LWOP	HISPANIC	CHICANO/SPANISH	M	30s	1	Homicide		

2060	AdSeg	MAX	Threat to Safety and Security (Violence)	Contraband	2050-2059	HISPANIC	CHICANO/SPANISH	M	40s	2	Assault - Physical Harm	Assault - Physical Harm	Assault - Physical Harm
2061	MAX	AdSeg	Threat to Safety and Security (Violence)		2040-2049	HISPANIC	CHICANO/SPANISH	M	30s	3	Assault - Physical Harm		
2062	AdSeg		Refusal - Housing Assignment		2030-2039	HISPANIC	CHICANO/SPANISH, FILIPINO	M	30s	1	Assault - Physical Harm	Kidnapping	
2063	AdSeg	MAX	Threat to Safety and Security (Violence)		2060-2069	HISPANIC		M	30s	1	Theft and Robbery	Vehicular Homicide	Vehicular Assault
2064	MAX		Threat to Safety and Security (Violence)		2025-2029	HISPANIC	CHICANO/SPANISH	M	40s	1	Burglary and Trespass	Identity Theft and Robbery	Unlawful Possession of Firearm
2065	AdSeg	MAX	Threat to Safety and Security (Violence)	Threat to Safety and Security (Violence)	2025-2029	AMERICAN INDIAN/ALASKA NATIVE	OTHER	M	50s	2	Assault - Physical Harm		
2066	AdSeg		Threat to Orderliness of Facility	Threat to Safety and Security (Violence)	2030-2039	WHITE	EUROPEAN/N.A.M./AUSTR	M	50s	1	Assault - Physical Harm	Obstructing Governmental Operations	
2067	AdSeg		Threat to Safety and Security (Violence)	contraband	2024	WHITE	EUROPEAN/N.A.M./AUSTR	M	40s	1	Sex Offense		
2068	MAX	AdSeg	Threat to Safety and Security (Violence)		LWOP	WHITE	EUROPEAN/N.A.M./AUSTR	M	30s	1	Assault - Physical Harm		
2069	AdSeg	MAX	Threat to Safety and Security (Violence)		2030-2039	WHITE	EUROPEAN/N.A.M./AUSTR	M	50s	1	Burglary and Trespass	Burglary and Trespass	Theft and Robbery

2070	AdSeg	MAX	Threat to Safety and Security (Violence)	Threat to Safety and Security (Violence)	2030-2039	WHITE	EUROPEAN/N.A.M./AUSTR	M	30s	1	Assault - Physical Harm	Burglary and Trespass	
2071	AdSeg	MAX	Threat to Safety and Security (Violence)		2030-2039	WHITE		M	30s	2	Assault - Physical Harm	Assault - Physical Harm	Unlawful Possession of Firearm
2072	AdSeg	MAX	Threat to Safety and Security (Violence)	Threat to Safety and Security (Violence)	2025-2029	BLACK		M	30s	1	Assault - Physical Harm	Anticipatory Offense	Substance Related
2073	AdSeg		Threat to Safety and Security (Violence)	Threat to Safety and Security (Violence)	2025-2029	WHITE		M	50s	2	Unlawful Possession of Firearm		
2074	AdSeg	MAX	Refusal - Housing Assignment		2025-2029	HISPANIC		M	26-29	2	Theft and Robbery	Burglary and Trespass	Theft and Robbery
2075	AdSeg		Threat to Safety and Security (Violence)	Refusal - Housing Assignment	2025-2029	WHITE	EUROPEAN/N.A.M./AUSTR	M	30s	1	Sex Offense	Sex Offense	Sex Offense
2076	AdSeg	MAX	Threat to Safety and Security (Violence)		RELEASED	WHITE	EUROPEAN/N.A.M./AUSTR	M	40s	2	Assault - Physical Harm		
2077	AdSeg		Threat to Safety and Security (Violence)	Threat to Safety and Security (Violence)	2025-2029	WHITE	EUROPEAN/N.A.M./AUSTR	M	30s	2	Assault - Physical Harm	Theft and Robbery	Anticipatory Offense
2078	AdSeg		Threat to Safety and Security (Violence)	Refusal - Housing Assignment	2060-2069	WHITE	EUROPEAN/N.A.M./AUSTR	M	26-29	1	Homicide	Homicide	Assault - Physical Harm
2079	AdSeg		Threat to Safety and Security (Violence)		2025-2029	WHITE	OTHER	M	40s	3	Harassment	Unlawful Possession of Firearm	

2080	AdSeg		Threat to Safety and Security (Violence)		2025-2029	WHITE	OTHER	M	50s	2	Theft and Robbery	Theft and Robbery	Unlawful Possession of Firearm
2081	AdSeg		Refusal - Housing Assignment		LWOP	BLACK		M	26-29	1	Homicide	Homicide	Unlawful Possession of Firearm
2082	AdSeg		Threat to Orderliness of Facility	Threat to Safety and Security (Violence)	2025-2029	BLACK	AFRICAN	M	50s	1	Sex Offense	Sex Offense	Sex Offense
2083	MAX		Threat to Safety and Security (Violence)		2025-2029	WHITE	EUROPEAN/N.A.M./AUSTR	M	50s	2	Homicide	Theft and Robbery	
2084	AdSeg		Threat to Safety and Security (Violence)		RELEASED	WHITE		M	50s	1	Substance Related	Homicide	Substance Related
2085	AdSeg	MAX	Refusal - Housing Assignment		2040-2049	ASIAN/PACIFIC ISLANDER	PACIFIC ISLANDER	M	40s	1	Homicide	Assault - Physical Harm	Homicide
2086	AdSeg	MAX	Threat to Safety and Security (Violence)		2025-2029	ASIAN/PACIFIC ISLANDER		M	40s	1	Sex Offense	Sex Offense	Sex Offense
2087	MAX		UNKNOWN		LWOP	BLACK	AFRICAN	M	50s	1	Homicide	Homicide	
2088	AdSeg		Contraband		LWOP	ASIAN/PACIFIC ISLANDER	PACIFIC ISLANDER	M	40s	2	Homicide	Homicide	
2089	AdSeg		Refusal - Housing Assignment		2025-2029	WHITE	EUROPEAN/N.A.M./AUSTR	M	30s	2	Homicide	Unlawful Possession of Firearm	

2090	AdSeg		Threat to Safety and Security (Violence)		2025-2029	BLACK		M	26-29	2	Anticipatory Offense	Anticipatory Offense	Assault - Physical Harm
2091	AdSeg		Threat to Safety and Security (Violence)		2025-2029	WHITE	EUROPEAN/N.A.M./AUSTR	M	26-29	2	Homicide	Obstructing Governmental Operations	Substance Related
2092	AdSeg		Threat to Safety and Security (Violence)		2050-2059	WHITE	EUROPEAN/N.A.M./AUSTR	M	40s	2	Homicide		
2093	AdSeg		Threat to Safety and Security (Violence)		2025-2029	WHITE		M	40s	3	Anticipatory Offense	Theft and Robbery	
2094	AdSeg		Threat to Safety and Security (Violence)		2050-2059	WHITE	EUROPEAN/N.A.M./AUSTR	M	30s	2	Assault - Physical Harm	Theft and Robbery	Kidnapping
2095	AdSeg	MAX	Threat to Safety and Security (Violence)	Refusal - Housing Assignment	2050-2059	BLACK		M	26-29	2	Homicide	Anticipatory Offense	
2096	AdSeg	MAX	Threat to Safety and Security (Violence)		LWOP	WHITE	COWLITZ INDIAN TRIBE, EUROPEAN/N.A.M./	M	30s	1	Anticipatory Offense	Theft and Robbery	Theft and Robbery
2097	AdSeg		COVID (Medical Isolation)		2030-2039	BLACK		F	30s	3	Assault - Physical Harm	Assault - Physical Harm	Assault - Physical Harm
2098	AdSeg		Threat to Safety and Security (Violence)		2025-2029	BLACK	AFRICAN	M	30s	1	Assault - Physical Harm	Unlawful Possession of Firearm	Anticipatory Offense
2099	AdSeg		Threat to Safety and Security (Violence)		2025-2029	WHITE		M	40s	1	Homicide		

2100	AdSeg		Threat to Safety and Security (Violence)		2030-2039	BLACK	AFRICAN	M	40s	4	Assault - Physical Harm	Theft and Robbery	Anticipatory Offense
2101	AdSeg	MAX	Threat to Safety and Security (Violence)	Threat to Safety and Security (Violence)	2030-2039	ASIAN/PACIFIC ISLANDER	VIETNAMESE	M	30s	1	Sex Offense	Sex Offense	Sex Offense
2102	AdSeg		Threat to Safety and Security (Violence)		2100-2150	BLACK	AFRICAN	M	50s	1	Anticipatory Offense	Theft and Robbery	Kidnapping
2103	MAX		Threat to Orderliness of Facility		2040-2049	WHITE	EUROPEAN/N.A.M./AUSTR	M	50s	3	Homicide		
2104	AdSeg		Threat to Safety and Security (Violence)		2025-2029	BLACK	AFRICAN	M	40s	2	Unlawful Possession of Firearm	Substance Related	Substance Related
2105	AdSeg	MAX	Threat to Safety and Security (Violence)		2024	BLACK	AFRICAN	M	40s	2	Assault - Physical Harm	Assault - Physical Harm	Kidnapping
2106	AdSeg		Threat to Safety and Security (Violence)		2030-2039	WHITE	EUROPEAN/N.A.M./AUSTR	M	30s	1	Homicide	Theft and Robbery	
2107	AdSeg	MAX	Threat to Safety and Security (Violence)		2025-2029	WHITE	EUROPEAN/N.A.M./AUSTR	M	40s	3	Anticipatory Offense	Unlawful Possession of Firearm	
2108	AdSeg	MAX	Threat to Safety and Security (Violence)		2050-2059	WHITE	EUROPEAN/N.A.M./AUSTR	M	40s	1	Theft and Robbery	Burglary and Trespass	Homicide
2109	AdSeg		Refusal - Housing Assignment		2100-2150	WHITE	EUROPEAN/N.A.M./AUSTR	M	40s	2	Homicide	Homicide	Burglary and Trespass

2110	AdSeg	MAX	Threat to Safety and Security (Violence)	Threat to Safety and Security (Violence)	LWOP	WHITE	EUROPEAN/N.A.M./AUSTR	M	40s	1	Homicide	Homicide	
2111	AdSeg	MAX	Threat to Safety and Security (Violence)	Contraband	2025-2029	WHITE	EUROPEAN/N.A.M./AUSTR	M	60s	1	Sex Offense	Court Order Violation	
2112	AdSeg	MAX	Threat to Safety and Security (Violence)	Threat to Safety and Security (Violence)	2030-2039	WHITE	OTHER	M	30s	1	Homicide		
2113	MAX		Contraband		LWOP	HISPANIC	OTHER	M	30s	1	Parole Violation	Burglary and Trespass	Sex Offense
2114	MAX		Threat to Safety and Security (Violence)		2025-2029	WHITE	EUROPEAN/N.A.M./AUSTR	M	50s	1	Homicide		
2115	AdSeg		Threat to Orderliness of Facility		RELEASED	WHITE	EUROPEAN/N.A.M./AUSTR	M	70+	2	Homicide		
2116	AdSeg		Threat to Safety and Security (Violence)		LWOP	WHITE	EUROPEAN/N.A.M./AUSTR	M	30s	2	Homicide	Homicide	
2117	AdSeg		Threat to Orderliness of Facility	Threat to Safety and Security (Violence)	2040-2049	BLACK	AFRICAN	M	70+	3	Sex Offense	Theft and Robbery	Fraud
2118	AdSeg	MAX	Threat to Safety and Security (Violence)		2025-2029	WHITE	EUROPEAN/N.A.M./AUSTR	M	30s	1	Assault - Physical Harm	Assault - Physical Harm	Assault - Physical Harm
2119	MAX	AdSeg	Threat to Safety and Security (Violence)		2025-2029	WHITE	EUROPEAN/N.A.M./AUSTR	M	30s	1	Theft and Robbery	Theft and Robbery	Anticipatory Offense

2120	MAX		Threat to Orderliness of Facility		RELEASED	WHITE	EUROPEAN/N.A.M./AUSTR	M	60s	3	Assault - Physical Harm		
2121	AdSeg	MAX	Threat to Safety and Security (Violence)		2025-2029	WHITE		M	40s	3	Sex Offense		
2122	AdSeg		Threat to Safety and Security (Violence)		2030-2039	HISPANIC	AFRICAN	M	40s	2	Homicide	Arson	Assault - Physical Harm
2123	AdSeg		Threat to Orderliness of facility		2050-2059	AMERICAN INDIAN/ALASKA NATIVE	EUROPEAN/N.A.M./AUSTR	M	30s	1	Homicide	Unlawful Possession of Firearm	
2124	AdSeg		Threat to Safety and Security (Violence)		2025-2029	WHITE		M	30s	2	Court Order Violation	Unlawful Possession of Firearm	Assault - Physical Harm
2125	AdSeg		Threat to Safety and Security (Violence)		2030-2039	BLACK	AFRICAN	M	40s	2	Burglary and Trespass	Homicide	
2126	AdSeg	MAX	Contraband		RELEASED	BLACK	AFRICAN	M	40s	1	Assault - Physical Harm	Assault - Physical Harm	Assault - Physical Harm
2127	AdSeg		Threat to Safety and Security (Violence)		2060-2069	BLACK	AFRICAN	M	40s	2	Anticipatory Offense	Homicide	Unlawful Possession of Firearm
2128	AdSeg		Threat to Safety and Security (Violence)	contraband	2025-2029	HISPANIC	CHICANO/SPANISH	M	30s	1	Sex Offense		
2129	AdSeg	MAX	Threat to Safety and Security (Violence)	Threat to Safety and Security (Violence)	2025-2029	BLACK	AFRICAN	M	30s	3	Sex Offense		

2130	AdSeg	MAX	Threat to Safety and Security (Violence)		2030-2039	BLACK		M	20-25	1	Obstructing Governmental Operations	Anticipatory Offense	Unlawful Possession of Firearm
2131	AdSeg		Threat to Safety and Security (Violence)		2030-2039	BLACK	AFRICAN	M	60s	2	Assault - Physical Harm	Assault - Physical Harm	Unlawful Possession of Firearm
2132	AdSeg		Refusal - Housing Assignment	Contraband	LWOP	WHITE	EUROPEAN/N.A.M./AUSTR	M	40s	2	Anticipatory Offense	Liability for Conduct of Another	
2133	AdSeg	MAX	Threat to Safety and Security (Violence)	Contraband	2024	AMERICAN INDIAN/ALASKA NATIVE	OTHER	M	40s	1	Assault - Physical Harm	Harassment	Harassment
2134	AdSeg		Threat to Safety and Security (Violence)		2030-2039	AMERICAN INDIAN/ALASKA NATIVE	MAKAH INDIAN TRIBE	M	40s	2	Harassment	Perjury and Interference with Official Proceedings	Theft and Robbery
2135	AdSeg	MAX	Threat to Safety and Security (Violence)		2025-2029	BLACK	AFRICAN	M	50s	1	Substance Related	Homicide	
2136	AdSeg		Threat to Safety and Security (Violence)		LWOP	WHITE	EUROPEAN/N.A.M./AUSTR	M	20-25	2	Homicide		
2137	AdSeg		Threat to Safety and Security (Violence)	COVID (Medical Isolation)	RELEASED	WHITE	EUROPEAN/N.A.M./AUSTR	M	30s	1	Closed		
2138	AdSeg		Threat to Safety and Security (Violence)	Contraband	2025-2029	HISPANIC		M	26-29	1	Theft and Robbery	Theft and Robbery	Theft and Robbery
2139	AdSeg	MAX	Threat to Safety and Security (Violence)		2050-2059	BLACK		M	30s	2	Anticipatory Offense	Anticipatory Offense	Unlawful Possession of Firearm

2140	AdSeg	MAX	Threat to Safety and Security (Violence)		2030-2039	HISPANIC		M	30s	1	Homicide	Assault - Physical Harm	Unlawful Possession of Firearm
2141	AdSeg		Contraband	Contraband	2030-2039	BLACK	AFRICAN	M	30s	1	Assault - Physical Harm	Assault - Physical Harm	Assault - Physical Harm
2142	AdSeg	MAX	Threat to Safety and Security (Violence)	Refusal - Housing Assignment	2030-2039	WHITE	EUROPEAN/N.A.M./AUSTR	M	40s	1	Assault - Physical Harm	Unlawful Possession of Firearm	
2143	AdSeg		COVID (Medical Isolation)		2024	WHITE	EUROPEAN/N.A.M./AUSTR	M	40s	3	Theft and Robbery	Assault - Physical Harm	
2144	AdSeg		Threat to Safety and Security (Violence)	Refusal - Housing Assignment	2025-2029	BLACK	AFRICAN	M	40s	2	Anticipatory Offense	Sex Offense	Sex Offense
2145	MAX		Threat to Orderliness of Facility		2030-2039	WHITE	EUROPEAN/N.A.M./AUSTR	M	50s	1	Sex Offense	Sex Offense	
2146	AdSeg		Threat to Safety and Security (Violence)	Threat to Safety and Security (Violence)	2080-2089	WHITE		M	40s	2	Anticipatory Offense	Anticipatory Offense	Anticipatory Offense
2147	AdSeg	MAX	Threat to Safety and Security (Violence)		2024	WHITE	EUROPEAN/N.A.M./AUSTR	M	40s	1	Theft and Robbery		
2148	AdSeg	MAX	Threat to Safety and Security (Violence)		LWOP	HISPANIC	CHICANO/SPANISH	M	30s	1	Burglary and Trespass	Assault - Physical Harm	Assault - Physical Harm
2149	AdSeg		Threat to Safety and Security (Violence)	Threat to Safety and Security (Violence)	2025-2029	BLACK		M	26-29	2	Burglary and Trespass	Unlawful Possession of Firearm	Assault - Physical Harm

2150	AdSeg		Threat to Safety and Security (Violence)		2025-2029	WHITE	EUROPEAN/N.A.M./AUSTR	M	50s	1	Assault - Physical Harm		
2151	AdSeg	MAX	Threat to Safety and Security (Violence)		LWOP	AMERICAN INDIAN/ALASKA NATIVE	PORT GAMBLE SKLALLAM TRIBE	M	30s	1	Burglary and Trespass		
2152	AdSeg	MAX	Threat to Safety and Security (Violence)		2030-2039	WHITE	EUROPEAN/N.A.M./AUSTR	M	40s	3	Malicious Mischief	Perjury and Interference with Official Proceedings	Assault - Physical Harm
2153	AdSeg		Threat to Safety and Security (Violence)	Contraband	2025-2029	AMERICAN INDIAN/ALASKA NATIVE	OTHER	M	40s	2	Assault - Physical Harm	Sex Offense	Assault - Physical Harm
2154	AdSeg		Protective Custody	contraband	2030-2039	BLACK	AFRICAN, OTHER	M	30s	3	Homicide		
2155	AdSeg	MAX	Threat to Safety and Security (Violence)	Refusal - Housing Assignment	2025-2029	WHITE	EUROPEAN/N.A.M./AUSTR	M	40s	2	Anticipatory Offense		
2156	AdSeg		Threat to Safety and Security (Violence)		2040-2049	HISPANIC	CHICANO/SPANISH	M	50s	1	Homicide	Theft and Robbery	Burglary and Trespass
2157	AdSeg		Threat to Safety and Security (Violence)	Contraband	2025-2029	WHITE	CHICANO/SPANISH	M	30s	1	Sex Offense		
2158	AdSeg	MAX	Threat to Safety and Security (Violence)	Refusal - Housing Assignment	2024	ASIAN/PACIFIC ISLANDER		M	30s	1	Assault - Physical Harm	Assault - Physical Harm	Unlawful Possession of Firearm
2159	AdSeg	MAX	Threat to Safety and Security (Violence)		2040-2049	HISPANIC	CHICANO/SPANISH	M	40s	1	Theft and Robbery	Theft and Robbery	Kidnapping

2160	AdSeg	MAX	Threat to Safety and Security (Violence)		2030-2039	HISPANIC		M	26-29	1	Homicide		
2161	AdSeg	MAX	Threat to Safety and Security (Violence)	contraband	2025-2029	HISPANIC	EUROPEAN/N.A.M./AUSTR	M	40s	1	Assault - Physical Harm	Assault - Physical Harm	Assault - Physical Harm
2162	MAX		Refusal - Housing Assignment		2025-2029	WHITE	EUROPEAN/N.A.M./AUSTR	M	70+	1	Homicide		
2163	AdSeg	MAX	Threat to Safety and Security (Violence)		LWOP	HISPANIC	CHICANO/SPANISH	M	26-29	1	Theft and Robbery	Malicious Mischief	Assault - Physical Harm
2164	AdSeg	MAX	Threat to Safety and Security (Violence)		2040-2049	HISPANIC	CHICANO/SPANISH	M	30s	1	Homicide		
2165	AdSeg		Threat to Safety and Security (Violence)		2070-2079	HISPANIC	CHICANO/SPANISH	M	60s	1	Homicide	Homicide	Unlawful Possession of Firearm
2166	AdSeg	MAX	Threat to Safety and Security (Violence)		2025-2029	HISPANIC	CHICANO/SPANISH	M	20-25	1	Homicide	Assault - Physical Harm	Assault - Physical Harm
2167	AdSeg		Threat to Safety and Security (Violence)		2025-2029	HISPANIC	CHICANO/SPANISH	M	30s	2	Assault - Physical Harm	Assault - Physical Harm	
2168	AdSeg		Refusal - Housing Assignment	Threat to Safety and Security (Violence)	2025-2029	WHITE		M	40s	1	Assault - Physical Harm	Assault - Physical Harm	Assault - Physical Harm
2169	AdSeg		Threat to Safety and Security (Violence)		2025-2029	BLACK		M	30s	3	Sex Offense	Sex Offense	Sex Offense

2170	AdSeg	MAX	Threat to Safety and Security (Violence)	Threat to Safety and Security (Violence)	2025-2029	BLACK	AFRICAN	M	26-29	2	Sex Offense		
2171	AdSeg	MAX	Threat to Safety and Security (Violence)	Contraband	2025-2029	OTHER		M	26-29	2	Theft and Robbery	Unlawful Possession of Firearm	
2172	AdSeg		Threat to Safety and Security (Violence)		2030-2039	HISPANIC		M	30s	1	Homicide		
2173	AdSeg	MAX	Threat to Safety and Security (Violence)		2025-2029	HISPANIC	CHICANO/SPANISH, EUROPEAN/N.A.M./AUSTR	M	40s	2	Anticipatory Offense		
2174	AdSeg	MAX	Threat to Safety and Security (Violence)		RELEASED	HISPANIC	CHICANO/SPANISH	M	30s	2	Substance Related	Anticipatory Offense	Anticipatory Offense
2175	AdSeg		Threat to Safety and Security (Violence)	Contraband	2040-2049	HISPANIC	CHICANO/SPANISH	M	26-29	1	Assault - Physical Harm	Assault - Physical Harm	
2176	AdSeg		Contraband		RELEASED	HISPANIC		M	30s	1	Sex Offense		
2177	AdSeg		Contraband		2040-2049	HISPANIC	CHICANO/SPANISH, EUROPEAN/N.A.M./AUSTR	M	26-29	1	Anticipatory Offense	Theft and Robbery	Burglary and Trespass
2178	AdSeg	MAX	Threat to Safety and Security (Violence)	contraband	2024	HISPANIC	CHICANO/SPANISH	M	30s	1	Sex Offense	Liability for Conduct of Another	Liability for Conduct of Another
2179	AdSeg		Threat to Safety and Security (Violence)		2030-2039	HISPANIC	CHICANO/SPANISH, EUROPEAN/N.A.M./AUSTR	M	30s	1	Homicide		

2180	AdSeg		Threat to Safety and Security (Violence)		2025-2029	HISPANIC	CHICANO/SPANISH	M	50s	1	Theft and Robbery	DUI - Vehicular Homicide	Vehicular Homicide
2181	AdSeg	MAX	Threat to Safety and Security (Violence)		2025-2029	HISPANIC		M	30s	2	Anticipatory Offense	Assault - Physical Harm	Anticipatory Offense
2182	AdSeg		Threat to Safety and Security (Violence)		2030-2039	HISPANIC	CHICANO/SPANISH	M	60s	1	Homicide		
2183	AdSeg	MAX	Threat to Safety and Security (Violence)		2030-2039	HISPANIC	CHICANO/SPANISH	M	30s	1	Sex Offense	Sex Offense	
2184	AdSeg	MAX	Threat to Safety and Security (Violence)		2025-2029	HISPANIC	CHICANO/SPANISH	M	40s	1	Assault - Physical Harm		
2185	AdSeg	MAX	Threat to Safety and Security (Violence)		2025-2029	HISPANIC	CHICANO/SPANISH	M	40s	3	Theft and Robbery	Assault - Physical Harm	Unlawful Possession of Firearm
2186	AdSeg		Threat to Safety and Security (Violence)		2025-2029	HISPANIC	CHICANO/SPANISH	M	30s	1	Assault - Physical Harm		
2187	AdSeg		Threat to Safety and Security (Violence)		2025-2029	HISPANIC	OTHER	M	40s	2	Sex Offense	Sex Offense	Sex Offense
2188	MAX		Threat to Safety and Security (Violence)		2025-2029	HISPANIC	CHICANO/SPANISH	M	30s	1	Assault - Physical Harm	Theft and Robbery	
2189	AdSeg		Threat to Safety and Security (Violence)	Contraband	2025-2029	HISPANIC	CHICANO/SPANISH	M	30s	1	Substance Related	Assault - Physical Harm	Assault - Physical Harm

2190	AdSeg		Threat to Safety and Security (Violence)	contraband	2030-2039	BLACK	AFRICAN	M	30s	3	Sex Offense	Sex Offense	Assault - Physical Harm
2191	AdSeg	MAX	Threat to Safety and Security (Violence)		2025-2029	HISPANIC	CHICANO/SPANISH	M	40s	1	Anticipatory Offense	Theft and Robbery	Theft and Robbery
2192	AdSeg	MAX	Threat to Safety and Security (Violence)		2070-2079	HISPANIC	CHICANO/SPANISH	M	30s	1	Assault - Physical Harm	Assault - Physical Harm	Assault - Physical Harm
2193	AdSeg	MAX	Threat to Safety and Security (Violence)	Refusal - Housing Assignment	RELEASED	BLACK		M	20-25	2	Anticipatory Offense	Assault - Physical Harm	Assault - Physical Harm
2194	AdSeg		Threat to Safety and Security (Violence)		2025-2029	WHITE	EUROPEAN/N.A.M./AUSTR	M	60s	2	Sex Offense	Sex Offense	
2195	AdSeg		Threat to Safety and Security (Violence)		2025-2029	WHITE	EUROPEAN/N.A.M./AUSTR	M	40s	1	Sex Offense	Sex Offense	
2196	AdSeg		Threat to Safety and Security (Violence)	Refusal - Housing Assignment	2024	WHITE		M	30s	2	Theft and Robbery	Burglary and Trespass	Theft and Robbery
2197	AdSeg		Threat to Safety and Security (Violence)		2025-2029	WHITE	EUROPEAN/N.A.M./AUSTR	M	30s	1	Sex Offense	Assault - Physical Harm	
2198	AdSeg		Threat to Safety and Security (Violence)	Refusal - Housing Assignment	2025-2029	AMERICAN INDIAN/ALASKA NATIVE	CHIPPEWA, CREE INDIANS, EUROPEAN/N.A.M./	M	50s	2	Theft and Robbery	Assault - Physical Harm	Malicious Mischief
2199	AdSeg		Threat to Safety and Security (Violence)		2050-2059	BLACK	AFRICAN	M	50s	1	Assault - Physical Harm	Assault - Physical Harm	Assault - Physical Harm

2200	AdSeg		Threat to Safety and Security (Violence)	Threat to Safety and Security (Violence)	LWOP	WHITE		M	30s	1	Homicide	Unlawful Possession of Firearm	
2201	AdSeg		Threat to Orderliness of Facility	Threat to Safety and Security (Violence)	2024	WHITE	EUROPEAN/N.A.M./AUSTR	M	60s	2	Burglary and Trespass	Criminal Profiteering	Burglary and Trespass
2202	AdSeg		Threat to Safety and Security (Violence)	Protective Custody	2025-2029	HISPANIC	CHICANO/SPANISH	M	40s	1	Theft and Robbery	Substance Related	
2203	AdSeg		Threat to Safety and Security (Violence)	Contraband	2024	HISPANIC		M	30s	1	Harassment	Assault - Physical Harm	
2204	AdSeg		COVID (Medical Isolation)		2024	HISPANIC		F	30s	2	Unlawful Possession of Firearm	Anticipatory Offense	
2205	AdSeg		Refusal - Housing Assignment		2024	HISPANIC	CHICANO/SPANISH, EUROPEAN/N.A.M./AUSTR	M	50s	1	Assault - Physical Harm	Assault - Physical Harm	Assault - Physical Harm
2206	AdSeg		Threat to Safety and Security (Violence)		LWOP	AMERICAN INDIAN/ALASKA NATIVE	BLACKFEET TRIBE	M	40s	2	Sex Offense	Sex Offense	
2207	AdSeg		Threat to Safety and Security (Violence)	Contraband	2024	BLACK	AFRICAN	M	20-25	2	Identify Theft		
2208	AdSeg		Refusal - Housing Assignment		2025-2029	WHITE		M	20-25	2	Assault - Physical Harm	Assault - Physical Harm	Unlawful Possession of Firearm
2209	AdSeg		Contraband	Threat to Safety and Security (Violence)	2025-2029	BLACK	AFRICAN	M	30s	1	Burglary and Trespass	Burglary and Trespass	

2210	AdSeg		Threat to Safety and Security (Violence)		2025-2029	WHITE	EUROPEAN/N.A.M./AUSTR, OTHER	M	40s	1	Homicide	Assault - Physical Harm	
2211	AdSeg		Threat to Safety and Security (Violence)		2060-2069	WHITE	EUROPEAN/N.A.M./AUSTR	M	30s	3	Anticipatory Offense	Kidnapping	Unlawful Possession of Firearm
2212	AdSeg	MAX	Threat to Safety and Security (Violence)		2025-2029	BLACK	AFRICAN	M	26-29	1	Assault - Physical Harm	Harassment	
2213	AdSeg		Threat to Safety and Security (Violence)		2030-2039	BLACK	AFRICAN	M	30s	1	Homicide		
2214	AdSeg	MAX	Threat to Safety and Security (Violence)	Threat to Safety and Security (Violence)	2100-2150	AMERICAN INDIAN/ALASKA NATIVE	SPOKANE TRIBE	M	30s	2	Theft and Robbery	Assault - Physical Harm	Theft and Robbery
2215	AdSeg		Threat to Safety and Security (Violence)		2024	BLACK	AFRICAN, EUROPEAN/N.A.M./AUSTR	M	26-29	2	Theft and Robbery	Unlawful Possession of Firearm	Burglary and Trespass
2216	AdSeg	MAX	Threat to Safety and Security (Violence)	Contraband	2025-2029	WHITE	EUROPEAN/N.A.M./AUSTR	M	40s	1	Theft and Robbery		
2217	AdSeg		Threat to Safety and Security (Violence)		2030-2039	WHITE		M	26-29	1	Theft and Robbery	Assault - Physical Harm	Burglary and Trespass
2218	AdSeg		Threat to Safety and Security (Violence)	Refusal - Housing Assignment	2024	WHITE	EUROPEAN/N.A.M./AUSTR	M	70+	2	Theft and Robbery	Kidnapping	Theft and Robbery
2219	AdSeg	MAX	Threat to Safety and Security (Violence)		2030-2039	HISPANIC		M	30s	2	Sex Offense	Sex Offense	Sex Offense

2220	AdSeg	MAX	Threat to Safety and Security (Violence)		2025-2029	WHITE		M	20-25	2	Anticipatory Offense	Unlawful Possession of Firearm	
2221	AdSeg	MAX	Threat to Safety and Security (Violence)		2025-2029	WHITE	EUROPEAN/N.A.M./AUSTR	M	30s	1	Burglary and Trespass	Public Disturbance	Sex Offense
2222	AdSeg	MAX	Threat to Safety and Security (Violence)		2030-2039	HISPANIC	CHICANO/SPANISH	M	30s	1	Anticipatory Offense	Burglary and Trespass	Theft and Robbery
2223	MAX	AdSeg	Threat to Safety and Security (Violence)	Contraband	2030-2039	AMERICAN INDIAN/ALASKA NATIVE	EUROPEAN/N.A.M./AUSTR	M	30s	1	Assault - Physical Harm	Assault - Physical Harm	Assault - Physical Harm
2224	AdSeg	MAX	Contraband	Refusal - Housing Assignment	2025-2029	HISPANIC	CHICANO/SPANISH	M	30s	1	Homicide	Theft and Robbery	Unlawful Possession of Firearm
2225	AdSeg		Threat to Safety and Security (Violence)		2025-2029	HISPANIC	CHICANO/SPANISH	M	30s	1	Homicide		
2226	AdSeg		Threat to Safety and Security (Violence)		2040-2049	WHITE	CHICANO/SPANISH	M	40s	1	Homicide	Assault - Physical Harm	
2227	AdSeg	MAX	Threat to Safety and Security (Violence)	Threat to Safety and Security (Violence)	2025-2029	HISPANIC	CHICANO/SPANISH	M	40s	1	Assault - Physical Harm	Assault - Physical Harm	Assault - Physical Harm
2228	AdSeg		Threat to Safety and Security (Violence)		2040-2049	HISPANIC	CHICANO/SPANISH, OTHER	M	30s	1	Homicide		
2229	AdSeg		Threat to Safety and Security (Violence)		2025-2029	HISPANIC	CHICANO/SPANISH	M	40s	1	Anticipatory Offense	Theft and Robbery	Burglary and Trespass

2230	AdSeg		Threat to Safety and Security (Violence)		2024	HISPANIC	CHICANO/SPANISH	M	40s	1	Assault - Physical Harm		
2231	AdSeg		Threat to Safety and Security (Violence)	Threat to Safety and Security (Violence)	2050-2059	HISPANIC	OUT OF STATE TRIBE	M	20-25	1	Homicide	Unlawful Possession of Firearm	
2232	AdSeg	MAX	Threat to Safety and Security (Violence)		2030-2039	WHITE		M	30s	2	Homicide		
2233	AdSeg		Threat to Safety and Security (Violence)		2030-2039	BLACK	AFRICAN	M	30s	1	Burglary and Trespass	Assault - Physical Harm	
2234	AdSeg		Threat to Safety and Security (Violence)		2025-2029	BLACK	AFRICAN	M	30s	1	Assault - Physical Harm		
2235	AdSeg	MAX	Threat to Safety and Security (Violence)	Threat to Safety and Security (Violence)	2024	BLACK	AFRICAN	M	40s	2	Burglary and Trespass	Perjury and Interference with Official Proceedings	
2236	MAX		Threat to Safety and Security (Violence)	Extreme Escape Risk	2030-2039	HISPANIC	AFRICAN	M	40s	1	Homicide	Assault - Physical Harm	
2237	AdSeg		Threat to Safety and Security (Violence)		2030-2039	AMERICAN INDIAN/ALASKA NATIVE	OTHER	M	50s	1	Homicide		
2238	AdSeg		Threat to Safety and Security (Violence)		2025-2029	WHITE	OTHER	M	60s	1	Homicide	Homicide	
2239	AdSeg		Threat to Orderliness of Facility		LWOP	WHITE	EUROPEAN/N.A.M./AUSTR., OTHER	M	70+	2	Homicide	Homicide	Homicide

2240	AdSeg		Threat to Safety and Security (Violence)		2025-2029	WHITE	EUROPEAN/N.A.M./AUSTR	M	50s	2	Anticipatory Offense	Theft and Robbery	Unlawful Possession of Firearm
2241	MAX		Threat to Safety and Security (Violence)		2025-2029	WHITE	EUROPEAN/N.A.M./AUSTR	M	40s	1	Anticipatory Offense		
2242	MAX	AdSeg	Threat to Safety and Security (Violence)		2040-2049	BLACK	AFRICAN	M	40s	2	Identify Theft	Assault - Physical Harm	Assault - Physical Harm
2243	AdSeg		Threat to Safety and Security (Violence)		2050-2059	WHITE		M	50s	1	Homicide	Unlawful Possession of Firearm	
2244	MAX	AdSeg	Threat to Safety and Security (Violence)		2030-2039	BLACK	AFRICAN	M	50s	2	Homicide	Anticipatory Offense	
2245	AdSeg		Threat to Safety and Security (Violence)		2030-2039	BLACK		F	26-29	2	Homicide		
2246	AdSeg		Refusal - Housing Assignment		2030-2039	BLACK	AFRICAN	M	30s	2	Homicide		
2247	MAX		Contraband		2025-2029	WHITE	OTHER	M	50s	1	Theft and Robbery	Theft and Robbery	
2248	AdSeg	MAX	Threat to Safety and Security (Violence)	Contraband	2030-2039	AMERICAN INDIAN/ALASKA NATIVE		M	30s	2	Homicide	Anticipatory Offense	
2249	AdSeg	MAX	Threat to Safety and Security (Violence)		2030-2039	WHITE	EUROPEAN/N.A.M./AUSTR	M	30s	1	Assault - Physical Harm		

2250	MAX		Threat to Safety and Security (Violence)		2024	WHITE	EUROPEAN/N.A.M./AUSTR	M	70+	1	Assault - Physical Harm	Anticipatory Offense	
2251	AdSeg	MAX	Threat to Safety and Security (Violence)		LWOP	WHITE	EUROPEAN/N.A.M./AUSTR	M	26-29	1	Homicide	Homicide	Homicide
2252	AdSeg		Threat to Safety and Security (Violence)		2025-2029	BLACK	OTHER	M	60s	3	Assault - Physical Harm	Unlawful Possession of Firearm	Harassment
2253	AdSeg	MAX	Threat to Safety and Security (Violence)	Refusal - Housing Assignment	2040-2049	BLACK	AFRICAN	M	30s	2	Homicide	Homicide	Homicide
2254	AdSeg	MAX	Threat to Safety and Security (Violence)		2025-2029	WHITE	EUROPEAN/N.A.M./AUSTR	M	30s	2	Homicide		
2255	AdSeg	MAX	Threat to Safety and Security (Violence)	Contraband	2025-2029	WHITE	EUROPEAN/N.A.M./AUSTR	M	30s	2	Assault - Physical Harm	Assault - Physical Harm	
2256	AdSeg	COA	Threat to Safety and Security (Violence)	Threat to Safety and Security (Violence)	2040-2049	HISPANIC	CHICANO/SPANISH	F	30s	5	Homicide	Sex Offense	Sex Offense
2257	AdSeg		Threat to Safety and Security (Violence)		2025-2029	WHITE	EUROPEAN/N.A.M./AUSTR	M	26-29	2	Assault - Physical Harm		
2258	AdSeg	MAX	Threat to Safety and Security (Violence)		2025-2029	WHITE	EUROPEAN/N.A.M./AUSTR	M	26-29	1	Obstructing Governmental Operations	Homicide	
2259	AdSeg		Threat to orderliness of facility		2025-2029	WHITE	EUROPEAN/N.A.M./AUSTR	M	50s	1	Theft and Robbery		

2260	AdSeg		Threat to Safety and Security (Violence)		2040-2049	WHITE	EUROPEAN/N.A.M./AUSTR	M	50s	1	Sex Offense	Sex Offense	Sex Offense
2261	AdSeg	MAX	Threat to Safety and Security (Violence)		2030-2039	HISPANIC		M	30s	3	Homicide	Assault - Physical Harm	Assault - Physical Harm
2262	MAX		Threat to Orderliness of Facility		2030-2039	HISPANIC	CHICANO/SPANISH	M	50s	3	Assault - Physical Harm	Assault - Physical Harm	Assault - Physical Harm
2263	AdSeg	MAX	Threat to Safety and Security (Violence)	Extreme Escape Risk	LWOP	HISPANIC	CHICANO/SPANISH	M	30s	2	Anticipatory Offense	Anticipatory Offense	Assault - Physical Harm
2264	AdSeg	MAX	Threat to Safety and Security (Violence)		2025-2029	HISPANIC	CHICANO/SPANISH	M	20-25	1	Assault - Physical Harm	Assault - Physical Harm	
2265	AdSeg		Threat to Safety and Security (Violence)		2025-2029	BLACK		M	20-25	2	Anticipatory Offense	Obstructing Governmental Operations	
2266	AdSeg	MAX	Threat to Safety and Security (Violence)		2025-2029	HISPANIC	CHICANO/SPANISH	M	50s	1	Theft and Robbery		
2267	AdSeg		Threat to Safety and Security (Violence)	Contraband	2030-2039	HISPANIC		M	30s	1	Substance Related	Substance Related	Substance Related
2268	AdSeg	MAX	Contraband	Threat to Safety and Security (Violence)	2025-2029	HISPANIC	CHICANO/SPANISH	M	30s	1	Kidnapping	Theft and Robbery	Burglary and Trespass
2269	MAX		Threat to Orderliness of Facility		2025-2029	HISPANIC	CHICANO/SPANISH	M	50s	1	Theft and Robbery	Theft and Robbery	Kidnapping

2270	MAX		Threat to Safety and Security (Violence)		2024	HISPANIC	CHICANO/SPANISH	M	50s	1	Assault - Physical Harm	Assault - Physical Harm	Assault - Physical Harm
2271	MAX		Threat to Safety and Security (Violence)		2025-2029	HISPANIC	CHICANO/SPANISH	M	40s	1	Homicide		
2272	AdSeg		Threat to Orderliness of Facility		2025-2029	HISPANIC	OTHER	M	70+	1	Anticipatory Offense	Burglary and Trespass	
2273	AdSeg	MAX	Threat to Safety and Security (Violence)	Contraband	LWOP	WHITE	EUROPEAN/N.A.M./AUSTR	M	40s	2	Theft and Robbery	Assault - Physical Harm	Assault - Physical Harm
2274	AdSeg		Threat to Safety and Security (Violence)		2025-2029	WHITE	EUROPEAN/N.A.M./AUSTR	M	30s	1	Assault - Physical Harm	Unlawful Possession of Firearm	Anticipatory Offense
2275	AdSeg	MAX	Threat to Safety and Security (Violence)	Threat to Safety and Security (Violence)	2030-2039	BLACK		M	26-29	2	Anticipatory Offense	Kidnapping	Harassment
2276	AdSeg	MAX	Threat to Safety and Security (Violence)	Refusal - Housing Assignment	2040-2049	WHITE	EUROPEAN/N.A.M./AUSTR	M	30s	2	Burglary and Trespass	Sex Offense	Perjury and Interference with Official Proceedings
2277	AdSeg		Threat to Safety and Security (Violence)		2024	WHITE	EUROPEAN/N.A.M./AUSTR	M	40s	1	Anticipatory Offense	Unlawful Possession of Firearm	Vehicular Assault
2278	AdSeg		Threat to Safety and Security (Violence)		2030-2039	WHITE		M	40s	3	Homicide		
2279	AdSeg		Threat to Safety and Security (Violence)	Contraband	2025-2029	WHITE	EUROPEAN/N.A.M./AUSTR	M	40s	2	Indecent Exposure / Prostitution	Indecent Exposure / Prostitution	Indecent Exposure / Prostitution

2280	AdSeg	MAX	Threat to Safety and Security (Violence)		2024	BLACK	AFRICAN	M	30s	3	Burglary and Trespass	Unlawful Possession of Firearm	
2281	AdSeg	MAX	Threat to Safety and Security (Violence)	Threat to Safety and Security (Violence)	2025-2029	WHITE	EUROPEAN/N.A.M./AUSTR	M	60s	1	Court Order Violation - DV	Assault - Physical Harm	Perjury and Interference with Official Proceedings
2282	AdSeg		Threat to Safety and Security (Violence)	Contraband	LWOP	HISPANIC		M	30s	2	Homicide		
2283	MAX	AdSeg	Threat to Safety and Security (Violence)	Threat to Safety and Security (Violence)	2024	WHITE		M	40s	2	Theft and Robbery	Anticipatory Offense	Harassment
2284	AdSeg	MAX	Contraband		2040-2049	BLACK	AFRICAN	M	26-29	2	Anticipatory Offense	Homicide	
2285	AdSeg		Refusal - Housing Assignment		2025-2029	WHITE	EUROPEAN/N.A.M./AUSTR	M	40s	1	Theft and Robbery	Kidnapping	Perjury and Interference with Official Proceedings
2286	AdSeg		Threat to Orderliness of Facility	Threat to Safety and Security (Violence)	2024	BLACK	AFRICAN	M	50s	1	Assault - Physical Harm	Assault - Physical Harm	Assault - Physical Harm
2287	AdSeg	MAX	Threat to Safety and Security (Violence)		LWOP	HISPANIC	CHEHALIS RESERVATION	M	30s	1	Homicide	Anticipatory Offense	Burglary and Trespass
2288	AdSeg	MAX	Threat to Safety and Security (Violence)	Contraband	2025-2029	HISPANIC	CHICANO/SPANISH	M	40s	1	Assault - Physical Harm	Assault - Physical Harm	Assault - Physical Harm
2289	AdSeg	MAX	Threat to Safety and Security (Violence)		2030-2039	HISPANIC		M	30s	1	Homicide		

2290	AdSeg		Threat to Safety and Security (Violence)	Contraband	2025-2029	HISPANIC	CHICANO/SPANISH	M	30s	2	Assault - Physical Harm		
2291	MAX		Threat to Safety and Security (Violence)		2025-2029	AMERICAN INDIAN/ALASKA NATIVE	OTHER	M	50s	1	Assault - Physical Harm	Theft and Robbery	Theft and Robbery
2292	AdSeg		Refusal - Housing Assignment	Contraband	2030-2039	HISPANIC	CHICANO/SPANISH	M	40s	2	Homicide		
2293	AdSeg		Contraband		2040-2049	HISPANIC	CHICANO/SPANISH	M	26-29	1	Assault - Physical Harm	Assault - Physical Harm	Assault - Physical Harm
2294	AdSeg	MAX	Threat to Safety and Security (Violence)		2025-2029	WHITE		M	30s	1	Assault - Physical Harm		
2295	MAX	AdSeg	Threat to Safety and Security (Violence)		2025-2029	WHITE	EUROPEAN/N.A.M./AUSTR	M	30s	2	Assault - Physical Harm	Anticipatory Offense	
2296	AdSeg	MAX	Threat to Safety and Security (Violence)		2024	HISPANIC	CHICANO/SPANISH	M	40s	1	Sex Offense	Sex Offense	Sex Offense
2297	AdSeg		Refusal - Housing Assignment	Contraband	2030-2039	BLACK	AFRICAN	M	40s	1	Homicide		
2298	AdSeg	MAX	Threat to Safety and Security (Violence)		2025-2029	HISPANIC	CHICANO/SPANISH	M	30s	1	Burglary and Trespass	Perjury and Interference with Official Proceedings	Assault - Physical Harm
2299	AdSeg		Threat to Safety and Security (Violence)		RELEASED	HISPANIC	CHICANO/SPANISH	M	40s	1	Theft and Robbery	Assault - Physical Harm	Anticipatory Offense

2300	AdSeg	MAX	Threat to Safety and Security (Violence)		2030-2039	HISPANIC	CHICANO/SPANISH	M	40s	1	Anticipatory Offense	Assault - Physical Harm	
2301	AdSeg	MAX	Threat to Safety and Security (Violence)		LWOP	HISPANIC		M	26-29	1	Homicide	Unlawful Possession of Firearm	Homicide
2302	AdSeg	MAX	Threat to Safety and Security (Violence)		RELEASED	HISPANIC	CHICANO/SPANISH	M	26-29	1	Assault - Physical Harm		
2303	AdSeg	MAX	Threat to Safety and Security (Violence)		2030-2039	HISPANIC		M	30s	1	Theft and Robbery	Anticipatory Offense	Assault - Physical Harm
2304	AdSeg		Threat to Safety and Security (Violence)		2025-2029	HISPANIC	CHICANO/SPANISH	M	30s	1	Anticipatory Offense	Assault - Physical Harm	
2305	MAX	AdSeg	Contraband	Contraband	2020-2023	HISPANIC	CHICANO/SPANISH	M	30s	1	Homicide	Assault - Physical Harm	Assault - Physical Harm
2306	AdSeg	MAX	Threat to Safety and Security (Violence)		RELEASED	HISPANIC		M	30s	3	Assault - Physical Harm	Assault - Physical Harm	Assault - Physical Harm
2307	AdSeg	MAX	Threat to Safety and Security (Violence)	Threat to Safety and Security (Violence)	2025-2029	HISPANIC	CHICANO/SPANISH	M	40s	1	Sex Offense	Sex Offense	
2308	AdSeg	MAX	Threat to Safety and Security (Violence)		2040-2049	HISPANIC		M	26-29	1	Homicide	Unlawful Possession of Firearm	Perjury and Interference with Official Proceedings
2309	AdSeg		Threat to Safety and Security (Violence)		2025-2029	WHITE		M	26-29	2	Homicide	Assault - Physical Harm	

2310	AdSeg		Threat to Safety and Security (Violence)		2024	HISPANIC		M	30s	1	Theft and Robbery	Burglary and Trespass	
2311	AdSeg		Contraband		2030-2039	HISPANIC	CHICANO/SPANISH	M	30s	1	Homicide		
2312	AdSeg	MAX	Threat to Safety and Security (Violence)		2040-2049	HISPANIC		M	30s	1	Homicide	Homicide	Homicide
2313	AdSeg	MAX	Threat to Safety and Security (Violence)	contraband	2030-2039	HISPANIC	CHICANO/SPANISH	M	20-25	1	Homicide		
2314	AdSeg		Threat to Safety and Security (Violence)		2025-2029	HISPANIC	CHICANO/SPANISH	M	20-25	2	Burglary and Trespass	Theft and Robbery	Burglary and Trespass
2315	AdSeg		Threat to Safety and Security (Violence)		2025-2029	WHITE	EUROPEAN/N.A.M./AUSTR	M	30s	1	Assault - Physical Harm		
2316	AdSeg		Threat to Safety and Security (Violence)		2025-2029	WHITE	EUROPEAN/N.A.M./AUSTR	M	50s	3	Burglary and Trespass	Burglary and Trespass	Theft and Robbery
2317	AdSeg	MAX	Threat to Safety and Security (Violence)	Contraband	2024	WHITE	EUROPEAN/N.A.M./AUSTR	M	30s	2	Burglary and Trespass	Assault - Physical Harm	Assault - Physical Harm
2318	AdSeg		Refusal - Housing Assignment		RELEASED	BLACK		M	30s	1	Assault - Physical Harm	Theft and Robbery	
2319	AdSeg	MAX	Threat to Safety and Security (Violence)		2030-2039	WHITE		M	30s	2	Sex Offense	Sex Offense	Sex Offense

2320	AdSeg	MAX	Threat to Safety and Security (Violence)		2025-2029	WHITE		M	30s	1	Homicide		
2321	AdSeg		Threat to Safety and Security (Violence)	Threat to Safety and Security (Violence)	2025-2029	WHITE	EUROPEAN/N.A.M./AUSTR	M	40s	3	Assault - Physical Harm	Burglary and Trespass	Unlawful Possession of Firearm
2322	AdSeg		Threat to Safety and Security (Violence)		2025-2029	BLACK	AFRICAN	M	40s	2	Assault - Physical Harm		
2323	AdSeg		Contraband		2040-2049	HISPANIC	CHICANO/SPANISH	M	30s	1	Homicide	Homicide	Unlawful Possession of Firearm
2324	AdSeg		Contraband		2025-2029	HISPANIC	CHICANO/SPANISH	M	30s	1	Substance Related		
2325	AdSeg		Threat to Safety and Security (Violence)		2025-2029	HISPANIC	CHICANO/SPANISH	M	30s	1	Theft and Robbery		
2326	AdSeg		Threat to Safety and Security (Violence)		2030-2039	HISPANIC	CHICANO/SPANISH	M	40s	2	Assault - Physical Harm	Assault - Physical Harm	Assault - Physical Harm
2327	AdSeg		Threat to Safety and Security (Violence)		2060-2069	HISPANIC	CHICANO/SPANISH	M	40s	1	Anticipatory Offense	Assault - Physical Harm	Assault - Physical Harm
2328	AdSeg	MAX	Threat to Safety and Security (Violence)	Contraband	2025-2029	WHITE		M	30s	2	Burglary and Trespass	Obstructing Governmental Operations	Assault - Physical Harm
2329	AdSeg		Threat to Orderliness of Facility		2030-2039	WHITE	EUROPEAN/N.A.M./AUSTR	M	60s	2	Homicide		

2330	AdSeg		Threat to Safety and Security (Violence)		LWOP	WHITE	EUROPEAN/N.A.M./AUSTR	M	20-25	2	Vehicular Assault		
2331	MAX		Threat to Safety and Security (Violence)		2040-2049	WHITE	EUROPEAN/N.A.M./AUSTR	M	40s	2	Sex Offense	Sex Offense	Sex Offense
2332	AdSeg	MAX	Threat to Safety and Security (Violence)		2025-2029	HISPANIC		M	26-29	1	Sex Offense	Kidnapping	Assault - Physical Harm
2333	AdSeg	MAX	Threat to Safety and Security (Violence)	COVID (Medical Isolation)	2025-2029	HISPANIC	CHICANO/SPANISH	M	20-25	1	Assault - Physical Harm	Unlawful Possession of Firearm	
2334	AdSeg	MAX	Threat to Safety and Security (Violence)		2024	HISPANIC	CHICANO/SPANISH	M	20-25	1	Assault - Physical Harm	Harassment	
2335	AdSeg		Threat to Safety and Security (Violence)		2025-2029	WHITE	EUROPEAN/N.A.M./AUSTR	M	30s	2	Anticipatory Offense	Substance Related	Unlawful Possession of Firearm
2336	AdSeg		Contraband		2025-2029	WHITE	EUROPEAN/N.A.M./AUSTR	M	30s	2	Sex Offense	Sex Offense	Sex Offense
2337	AdSeg		Threat to Orderliness of Facility		2025-2029	WHITE	EUROPEAN/N.A.M./AUSTR	M	70+	2	Substance Related	Kidnapping	Theft and Robbery
2338	AdSeg		Threat to Orderliness of Facility		LWOP	WHITE	EUROPEAN/N.A.M./AUSTR	M	60s	2	Homicide		
2339	AdSeg		Threat to Safety and Security (Violence)		2040-2049	WHITE	EUROPEAN/N.A.M./AUSTR	M	40s	4	Theft and Robbery	Homicide	Theft and Robbery

2340	AdSeg	MAX	Threat to Safety and Security (Violence)		2025-2029	AMERICAN INDIAN/ALASKA NATIVE	AFRICAN, BLACKFEET TRIBE	M	30s	1	Harassment	Cybercrime	
2341	AdSeg	MAX	Threat to Safety and Security (Violence)	Contraband	2060-2069	BLACK	OTHER	M	30s	2	Homicide	Burglary and Trespass	Burglary and Trespass
2342	AdSeg		Threat to Safety and Security (Violence)	Contraband	2030-2039	AMERICAN INDIAN/ALASKA NATIVE	OUT OF STATE TRIBE	M	30s	1	Theft and Robbery	Theft and Robbery	Sex Offense
2343	AdSeg		Refusal - Housing Assignment		2025-2029	WHITE	EUROPEAN/N.A.M./AUSTR	M	50s	2	Burglary and Trespass	Substance Related	Burglary and Trespass
2344	AdSeg		Threat to Safety and Security (Violence)		LWOP	BLACK		M	30s	1	Homicide		
2345	AdSeg		Contraband		2050-2059	HISPANIC	CHICANO/SPANISH	M	50s	1	Unlawful Possession of Firearm	Homicide	Assault - Physical Harm
2346	AdSeg	MAX	Threat to Safety and Security (Violence)		2025-2029	HISPANIC	EUROPEAN/N.A.M./AUSTR	M	30s	1	Homicide		
2347	AdSeg	MAX	Threat to Safety and Security (Violence)	Threat to Safety and Security (Violence)	2030-2039	HISPANIC	CHICANO/SPANISH	M	50s	1	Assault - Physical Harm	Theft and Robbery	Theft and Robbery
2348	MAX		Refusal - Housing Assignment		LWOP	WHITE	EUROPEAN/N.A.M./AUSTR	M	40s	4	Homicide	Anticipatory Offense	
2349	AdSeg	MAX	Threat to Safety and Security (Violence)		2030-2039	AMERICAN INDIAN/ALASKA NATIVE	EUROPEAN/N.A.M./AUSTR	M	40s	1	Homicide		

2350	AdSeg		Threat to Orderliness of Facility		2025-2029	BLACK	AFRICAN	M	60s	1	Homicide		
2351	AdSeg	MAX	Threat to Safety and Security (Violence)		LWOP	BLACK	AFRICAN	M	26-29	2	Homicide	Homicide	Homicide
2352	AdSeg		Threat to Safety and Security (Violence)		2025-2029	WHITE	EUROPEAN/N.A.M./AUSTR	M	60s	1	Theft and Robbery	Assault - Physical Harm	Harassment
2353	AdSeg		Threat to Safety and Security (Violence)		2025-2029	WHITE	EUROPEAN/N.A.M./AUSTR	M	60s	1	Sex Offense	Sex Offense	
2354	AdSeg		Threat to Safety and Security (Violence)		2025-2029	AMERICAN INDIAN/ALASKA NATIVE	QUINIAULT INDIAN NATION	M	30s	1	Homicide		
2355	AdSeg	MAX	Threat to Safety and Security (Violence)	Refusal - Housing Assignment	2050-2059	WHITE	EUROPEAN/N.A.M./AUSTR	M	30s	2	Theft and Robbery	Assault - Physical Harm	Assault - Physical Harm
2356	AdSeg	MAX	Threat to Safety and Security (Violence)		2025-2029	HISPANIC		M	30s	1	Assault - Physical Harm	Burglary and Trespass	Harassment
2357	AdSeg	MAX	Threat to Safety and Security (Violence)	Refusal - Housing Assignment	2025-2029	BLACK	AFRICAN, EUROPEAN/N.A.M./AUSTR	M	26-29	2	Homicide	Assault - Physical Harm	
2358	AdSeg		Threat to Safety and Security (Violence)	Refusal - Housing Assignment	2025-2029	WHITE	EUROPEAN/N.A.M./AUSTR	M	30s	3	Theft and Robbery	Assault - Physical Harm	Kidnapping
2359	MAX	AdSeg	Threat to Safety and Security (Violence)	Threat to Safety and Security (Violence)	2025-2029	HISPANIC	CHICANO/SPANISH	M	40s	1	Assault - Physical Harm	Court Order Violation	Court Order Violation

2360	AdSeg		Threat to Safety and Security (Violence)		2025-2029	AMERICAN INDIAN/ALASKA NATIVE	LUMMI TRIBE	M	20-25	2	Sex Offense		
2361	AdSeg	MAX	Threat to Safety and Security (Violence)		2025-2029	WHITE	CHICANO/SPANISH	M	30s	1	Theft and Robbery	Assault - Physical Harm	
2362	AdSeg	MAX	Threat to Safety and Security (Violence)		2025-2029	HISPANIC	CHICANO/SPANISH	M	30s	1	Assault - Physical Harm	Assault - Physical Harm	
2363	AdSeg		Threat to Safety and Security (Violence)		2050-2059	ASIAN/PACIFIC ISLANDER		M	30s	3	Assault - Physical Harm	Assault - Physical Harm	Unlawful Possession of Firearm
2364	MAX		Threat to Safety and Security (Violence)		2030-2039	BLACK	AFRICAN	M	30s	1	Assault - Physical Harm	Assault - Physical Harm	
2365	AdSeg	MAX	Threat to Safety and Security (Violence)		2025-2029	HISPANIC		M	30s	1	Homicide	Assault - Physical Harm	Assault - Physical Harm
2366	AdSeg	MAX	Threat to Safety and Security (Violence)		2024	HISPANIC	CHICANO/SPANISH	M	30s	2	Assault - Physical Harm	Court Order Violation	
2367	AdSeg	MAX	Threat to Safety and Security (Violence)		LWOP	HISPANIC	CHICANO/SPANISH	M	50s	1	Homicide	Homicide	
2368	AdSeg	MAX	Threat to Safety and Security (Violence)		2025-2029	HISPANIC	CHICANO/SPANISH	M	40s	1	Substance Related	Unlawful Possession of Firearm	Perjury and Interference with Official Proceedings
2369	AdSeg	MAX	Threat to Safety and Security (Violence)		2030-2039	WHITE	EUROPEAN/N.A.M./AUSTR	M	50s	1	Unlawful Possession of Firearm	Unlawful Possession of Firearm	Homicide

2370	AdSeg		Contraband		2025-2029	HISPANIC		M	26-29	1	Sex Offense	Anticipatory Offense	Sex Offense
2371	AdSeg		Threat to Safety and Security (Violence)		2025-2029	HISPANIC	CHICANO/SPANISH	M	26-29	2	Homicide		
2372	AdSeg	MAX	Threat to Safety and Security (Violence)		2025-2029	HISPANIC	CHICANO/SPANISH	M	26-29	1	Sex Offense	Sex Offense	
2373	AdSeg		Threat to Safety and Security (Violence)		2025-2029	HISPANIC	CHICANO/SPANISH	M	30s	2	Assault - Physical Harm	Assault - Physical Harm	Substance Related
2374	AdSeg		Threat to Safety and Security (Violence)		2024	HISPANIC	CHICANO/SPANISH	M	30s	1	Assault - Physical Harm	Court Order Violation	
2375	AdSeg		Threat to Safety and Security (Violence)	Contraband	2025-2029	ASIAN/PACIFIC ISLANDER	PACIFIC ISLANDER	M	30s	1	Assault - Physical Harm	Obstructing Governmental Operations	Assault - Physical Harm
2376	AdSeg		Threat to Safety and Security (Violence)		2025-2029	AMERICAN INDIAN/ALASKA NATIVE	YAKAMA NATION	M	40s	1	Sex Offense	Sex Offense	Sex Offense
2377	AdSeg		Refusal - Housing Assignment	Threat to Safety and Security (Violence)	2030-2039	ASIAN/PACIFIC ISLANDER		M	40s	1	Homicide		
2378	MAX	AdSeg	Threat to Safety and Security (Violence)		2040-2049	BLACK	AFRICAN	M	40s	1	Assault - Physical Harm	Assault - Physical Harm	Sex Offense
2379	AdSeg		Contraband		2030-2039	WHITE	EUROPEAN/N.A.M./AUSTR	M	26-29	1	Homicide		

2380	AdSeg		Refusal - Housing Assignment		LWOP	HISPANIC	CHICANO/SPANISH	M	40s	2	Sex Offense	Sex Offense	Sex Offense
2381	AdSeg	MAX	Threat to Safety and Security (Violence)		RELEASED	HISPANIC		M	30s	1	Closed		
2382	AdSeg		Threat to Safety and Security (Violence)		2025-2029	HISPANIC	BLACKFEET TRIBE, CHEROKEE NATION, CHICANO/	M	30s	1	Assault - Physical Harm		
2383	AdSeg	MAX	Threat to Safety and Security (Violence)		2030-2039	HISPANIC	CHICANO/SPANISH	M	40s	1	Homicide	Assault - Physical Harm	
2384	AdSeg	MAX	Threat to Safety and Security (Violence)		2025-2029	HISPANIC	CHICANO/SPANISH	M	40s	1	Fraud	Fraud	Money Laundering
2385	AdSeg	MAX	Threat to Safety and Security (Violence)		2050-2059	WHITE	CHICANO/SPANISH	M	30s	1	Homicide	Anticipatory Offense	Assault - Physical Harm
2386	MAX	AdSeg	Threat to Safety and Security (Violence)		LWOP	HISPANIC	CHICANO/SPANISH	M	40s	2	Homicide	Homicide	Anticipatory Offense
2387	AdSeg		Threat to Safety and Security (Violence)		2024	HISPANIC		M	26-29	1	Assault - Physical Harm	Assault - Physical Harm	Assault - Physical Harm
2388	AdSeg	MAX	Threat to Safety and Security (Violence)	Refusal - Housing Assignment	2025-2029	WHITE		M	50s	2	Unlawful Possession of Firearm	Anticipatory Offense	Theft and Robbery
2389	AdSeg		Contraband		2025-2029	HISPANIC		M	40s	2	Assault - Physical Harm	Perjury and Interference with Official Proceedings	

2390	AdSeg	MAX	Threat to Safety and Security (Violence)	Threat to Safety and Security (Violence)	2040-2049	HISPANIC	NISQUALLY INDIAN TRIBE	M	50s	2	Homicide	Homicide	
2391	MAX		Threat to Safety and Security (Violence)		2030-2039	HISPANIC	CHICANO/SPANISH	M	50s	2	Homicide		
2392	AdSeg		Threat to Safety and Security (Violence)		2025-2029	HISPANIC	CHICANO/SPANISH	M	20-25	1	Sex Offense		
2393	AdSeg	MAX	Threat to Safety and Security (Violence)		LWOP	WHITE	EUROPEAN/N.A.M./AUSTR	M	26-29	2	Homicide	Homicide	
2394	AdSeg	MAX	Threat to Safety and Security (Violence)		2025-2029	WHITE	CHICANO/SPANISH	M	30s	2	Assault - Physical Harm	Assault - Physical Harm	
2395	AdSeg		Threat to Safety and Security (Violence)	Contraband	2025-2029	HISPANIC	CHICANO/SPANISH	M	20-25	1	Arson	Arson	Arson
2396	AdSeg	MAX	Threat to Safety and Security (Violence)		2030-2039	HISPANIC	CHICANO/SPANISH	M	40s	1	Homicide	Assault - Physical Harm	Anticipatory Offense
2397	AdSeg	MAX	Threat to Safety and Security (Violence)		2025-2029	WHITE	EUROPEAN/N.A.M./AUSTR	M	26-29	2	Assault - Physical Harm	Assault - Physical Harm	Assault - Physical Harm
2398	AdSeg	MAX	Threat to Safety and Security (Violence)	Refusal - Housing Assignment	2040-2049	WHITE	EUROPEAN/N.A.M./AUSTR	M	40s	2	Homicide	Theft and Robbery	Unlawful Possession of Firearm
2399	AdSeg	MAX	Threat to Safety and Security (Violence)	Contraband	2024	HISPANIC	CHICANO/SPANISH	M	30s	1	Theft and Robbery	Assault - Physical Harm	

2400	AdSeg	MAX	Threat to Safety and Security (Violence)		LWOP	ASIAN/PACIFIC ISLANDER	PACIFIC ISLANDER	M	40s	2	Homicide		
2401	AdSeg	MAX	Threat to Safety and Security (Violence)		2024	HISPANIC	CHICANO/SPANISH	M	30s	3	Homicide		
2402	AdSeg		Threat to Safety and Security (Violence)		2025-2029	HISPANIC	CHICANO/SPANISH	M	40s	1	Homicide		
2403	AdSeg		Threat to Safety and Security (Violence)		2040-2049	HISPANIC	CHICANO/SPANISH	M	30s	2	Homicide	Assault - Physical Harm	
2404	AdSeg	MAX	Threat to Safety and Security (Violence)	Refusal - Housing Assignment	2040-2049	ASIAN/PACIFIC ISLANDER		M	30s	3	Theft and Robbery	Theft and Robbery	Theft and Robbery
2405	AdSeg		Threat to Safety and Security (Violence)		2024	WHITE	EUROPEAN/N.A.M./AUSTR	M	30s	2	Harassment	Court Order Violation	Court Order Violation
2406	AdSeg		Threat to Safety and Security (Violence)		2024	WHITE	EUROPEAN/N.A.M./AUSTR	M	50s	2	Homicide		
2407	AdSeg		Threat to Safety and Security (Violence)		2024	WHITE	EUROPEAN/N.A.M./AUSTR	M	40s	2	Sex Offense	Sex Offense	
2408	AdSeg	MAX	Threat to Safety and Security (Violence)		2025-2029	HISPANIC	CHICANO/SPANISH	M	30s	1	Theft and Robbery	Sex Offense	Obstructing Governmental Operations
2409	AdSeg	MAX	Threat to Safety and Security (Violence)		2025-2029	BLACK		M	30s	1	Theft and Robbery		

2410	AdSeg		Threat to Safety and Security (Violence)		2070-2079	HISPANIC		M	30s	1	Homicide	Assault - Physical Harm	Assault - Physical Harm
2411	MAX		Threat to Safety and Security (Violence)		2030-2039	HISPANIC	CHICANO/SPANISH	M	30s	1	Homicide	Theft and Robbery	Theft and Robbery
2412	AdSeg		Threat to Safety and Security (Violence)		2030-2039	WHITE	EUROPEAN/N.A.M./AUSTR	M	40s	3	Homicide		
2413	MAX		Refusal - Housing Assignment		2030-2039	WHITE		M	30s	1	Homicide		
2414	AdSeg		Threat to Safety and Security (Violence)		2050-2059	BLACK	AFRICAN	M	40s	3	Burglary and Trespass	Sex Offense	Sex Offense
2415	AdSeg		Threat to Safety and Security (Violence)		LWOP	AMERICAN INDIAN/ALASKA NATIVE	BLACKFEET TRIBE	F	30s	3	Homicide		
2416	AdSeg	AdSeg	Threat to Orderliness of Facility	Threat to Others	2025-2029	WHITE	OTHER	M	70+	3	Theft and Robbery		
2417	AdSeg	MAX	Threat to Safety and Security (Violence)		2025-2029	ASIAN/PACIFIC ISLANDER	PACIFIC ISLANDER	M	40s	1	Assault - Physical Harm		
2418	AdSeg	MAX	Threat to Safety and Security (Violence)		2025-2029	WHITE		M	40s	1	Homicide		
2419	AdSeg	MAX	Refusal - Housing Assignment	Threat to Safety and Security (Violence)	2050-2059	WHITE	OTHER	M	40s	2	Homicide	Burglary and Trespass	Theft and Robbery

2420	AdSeg		Threat to Safety and Security (Violence)	Threat to Safety and Security (Violence)	2030-2039	WHITE		M	30s	3	Homicide		
2421	AdSeg		Threat to Orderliness of Facility		2025-2029	WHITE	EUROPEAN/N.A.M./AUSTR	M	60s	3	Homicide		
2422	MAX		Threat to Orderliness of Facility		2030-2039	WHITE	EUROPEAN/N.A.M./AUSTR	M	60s	2	Homicide		
2423	AdSeg	MAX	Death Penalty (ISDP)	Threat to Safety and Security (Violence)	2025-2029	WHITE	EUROPEAN/N.A.M./AUSTR	M	40s	2	Theft and Robbery	Parole Violation	Homicide
2424	AdSeg		Threat to Safety and Security (Violence)		LWOP	WHITE		M	30s	1	Parole Violation	Parole Violation	Parole Violation
2425	AdSeg		Threat to Safety and Security (Violence)		LWOP	WHITE	EUROPEAN/N.A.M./AUSTR	M	50s	2	Homicide	Arson	
2426	AdSeg		Threat to Safety and Security (Violence)		2025-2029	WHITE	EUROPEAN/N.A.M./AUSTR	M	50s	2	Substance Related		
2427	AdSeg		Threat to Safety and Security (Violence)	Contraband	2030-2039	WHITE		M	30s	1	Homicide		
2428	AdSeg	MAX	Threat to Safety and Security (Violence)		LWOP	WHITE	EUROPEAN/N.A.M./AUSTR	M	30s	1	Homicide		
2429	AdSeg		Threat to Safety and Security (Violence)		2024	WHITE	EUROPEAN/N.A.M./AUSTR	M	50s	2	Anticipatory Offense	Unlawful Possession of Firearm	

2430	AdSeg		Threat to Safety and Security (Violence)		2025-2029	WHITE		M	26-29	1	Burglary and Trespass		
2431	AdSeg	MAX	Threat to Safety and Security (Violence)		2030-2039	AMERICAN INDIAN/ALASKA NATIVE	OUT OF STATE TRIBE	M	30s	1	Unlawful Possession of Firearm	Assault - Physical Harm	Assault - Physical Harm
2432	AdSeg	MAX	Threat to Safety and Security (Violence)		2025-2029	BLACK	AFRICAN, EUROPEAN/N.A.M./AUSTR	M	26-29	2	Assault - Physical Harm	Theft and Robbery	
2433	AdSeg		Refusal - Housing Assignment	Threat to Safety and Security (Violence)	2050-2059	BLACK	AFRICAN	M	40s	1	Homicide	Anticipatory Offense	Assault - Physical Harm
2434	AdSeg		Threat to Safety and Security (Violence)	Contraband	2024	WHITE		M	30s	1	Theft and Robbery	Burglary and Trespass	Theft and Robbery
2435	AdSeg	MAX	Threat to Safety and Security (Violence)	Contraband	2024	WHITE	EUROPEAN/N.A.M./AUSTR	M	26-29	2	Substance Related	Substance Related	Unlawful Possession of Firearm
2436	AdSeg		Threat to Safety and Security (Violence)		2025-2029	WHITE	EUROPEAN/N.A.M./AUSTR	M	26-29	1	Substance Related	Substance Related	
2437	AdSeg		Threat to Safety and Security (Violence)	Threat to Safety and Security (Violence)	2025-2029	WHITE	EUROPEAN/N.A.M./AUSTR	M	40s	1	Theft and Robbery	Theft and Robbery	Assault - Physical Harm
2438	AdSeg		Threat to Safety and Security (Violence)		2025-2029	HISPANIC	CHICANO/SPANISH	M	30s	3	Assault - Physical Harm	Assault - Physical Harm	
2439	AdSeg	MAX	Threat to Safety and Security (Violence)	Refusal - Housing Assignment	2025-2029	ASIAN/PACIFIC ISLANDER	PACIFIC ISLANDER	M	30s	2	Assault - Physical Harm		

2440	AdSeg		Threat to Orderliness of Facility	Threat to Safety and Security (Violence)	2025-2029	WHITE	EUROPEAN/N.A.M./AUSTR	M	50s	1	Anticipatory Offense	Assault - Physical Harm	
2441	MAX		Threat to Orderliness of Facility		2025-2029	AMERICAN INDIAN/ALASKA NATIVE	OTHER	M	50s	2	Assault - Physical Harm	Assault - Physical Harm	Assault - Physical Harm
2442	AdSeg		Threat to Safety and Security (Violence)		2040-2049	HISPANIC	CHICANO/SPANISH	M	26-29	1	Homicide		
2443	AdSeg	MAX	Threat to Safety and Security (Violence)	Threat to Safety and Security (Violence)	LWOP	HISPANIC	CHICANO/SPANISH	M	26-29	1	Homicide		
2444	AdSeg	MAX	Threat to Safety and Security (Violence)		2024	HISPANIC		M	30s	1	Hit and Run	Theft and Robbery	
2445	AdSeg	MAX	Threat to Safety and Security (Violence)		RELEASED	HISPANIC		M	40s	1	Assault - Physical Harm		
2446	AdSeg	MAX	Threat to Safety and Security (Violence)	contraband	2025-2029	WHITE		M	30s	1	Theft and Robbery	Assault - Physical Harm	
2447	AdSeg	MAX	Threat to Safety and Security (Violence)		2040-2049	BLACK		M	50s	2	Homicide		
2448	AdSeg		Threat to Safety and Security (Violence)		2025-2029	AMERICAN INDIAN/ALASKA NATIVE	COLVILLE RESERVATION	M	26-29	2	Assault - Physical Harm	Malicious Mischief	Harassment
2449	AdSeg		Threat to Safety and Security (Violence)		2025-2029	BLACK	AFRICAN, EUROPEAN/N.A.M./AUSTR	M	30s	1	Assault - Physical Harm	Unlawful Possession of Firearm	

2450	AdSeg	MAX	Threat to Safety and Security (Violence)		2025-2029	BLACK		M	26-29	3	Kidnapping	Kidnapping	Harassment
2451	AdSeg		Contraband		2024	WHITE	EUROPEAN/N.A.M./AUSTR	M	40s	2	Theft and Robbery	Theft and Robbery	Burglary and Trespass
2452	AdSeg	MAX	Threat to Safety and Security (Violence)		2040-2049	BLACK	AFRICAN	M	40s	2	Sex Offense	Sex Offense	Burglary and Trespass
2453	AdSeg		Threat to Safety and Security (Violence)	Contraband	2030-2039	BLACK	AFRICAN	M	40s	1	Unlawful Possession of Firearm	Theft and Robbery	Substance Related
2454	AdSeg	MAX	Threat to Safety and Security (Violence)		2025-2029	BLACK	AFRICAN	M	30s	2	Sex Offense	Assault - Physical Harm	Assault - Physical Harm
2455	AdSeg		Threat to Safety and Security (Violence)		2151-2199	WHITE	EUROPEAN/N.A.M./AUSTR	M	40s	1	Anticipatory Offense	Anticipatory Offense	Assault - Physical Harm
2456	AdSeg	MAX	Threat to Safety and Security (Violence)		2025-2029	AMERICAN INDIAN/ALASKA NATIVE	AFRICAN	M	30s	3	Assault - Physical Harm	Theft and Robbery	
2457	AdSeg	MAX	Threat to Safety and Security (Violence)	Contraband	2025-2029	WHITE	EUROPEAN/N.A.M./AUSTR	M	40s	2	Identify Theft		
2458	AdSeg		Protective Custody		2025-2029	WHITE	EUROPEAN/N.A.M./AUSTR	M	30s	2	Assault - Physical Harm		
2459	AdSeg	MAX	Threat to Safety and Security (Violence)	Threat to Safety and Security (Violence)	2025-2029	WHITE	EUROPEAN/N.A.M./AUSTR	M	30s	2	Burglary and Trespass		

2460	COA		Threat to Safety and Security (Violence)		RELEASED	WHITE		F	30s	5	Unlawful Possession of Firearm	Anticipatory Offense	Unlawful Possession of Firearm
2461	MAX	AdSeg	Threat to Safety and Security (Violence)		2070-2079	BLACK	AFRICAN	M	50s	1	Homicide	Homicide	
2462	AdSeg		Threat to Safety and Security (Violence)	Contraband	2025-2029	WHITE	EUROPEAN/N.A.M./AUSTR	M	40s	1	Burglary and Trespass	Burglary and Trespass	Burglary and Trespass
2463	AdSeg	MAX	Threat to Safety and Security (Violence)		2025-2029	AMERICAN INDIAN/ALASKA NATIVE	OTHER	M	26-29	1	Homicide	Burglary and Trespass	Unlawful Possession of Firearm
2464	AdSeg		Contraband		2025-2029	WHITE	EUROPEAN/N.A.M./AUSTR	M	60s	1	Unlawful Possession of Firearm	Unlawful Possession of Firearm	Burglary and Trespass
2465	AdSeg	MAX	Threat to Safety and Security (Violence)		2030-2039	WHITE	EUROPEAN/N.A.M./AUSTR	M	20-25	1	Assault - Physical Harm	Assault - Physical Harm	Assault - Physical Harm
2466	AdSeg		Threat to Orderliness of Facility		LWOP	BLACK	OTHER	M	50s	1	Homicide	Anticipatory Offense	
2467	MAX		Threat to Safety and Security (Violence)		2025-2029	WHITE	EUROPEAN/N.A.M./AUSTR	M	50s	1	Theft and Robbery		
2468	AdSeg	MAX	Threat to Safety and Security (Violence)		LWOP	WHITE		M	26-29	1	Homicide	Homicide	Homicide
2469	AdSeg	MAX	Threat to Safety and Security (Violence)	Contraband	2040-2049	BLACK		M	30s	1	Homicide	Homicide	

2470	AdSeg	MAX	Threat to Safety and Security (Violence)		2030-2039	WHITE	EUROPEAN/N.A.M./AUSTR	M	30s	2	DUI - Vehicular Homicide	Obstructing Governmental Operations	
2471	AdSeg		Threat to Safety and Security (Violence)		2025-2029	WHITE		M	30s	1	Assault - Physical Harm	Unlawful Possession of Firearm	
2472	AdSeg	MAX	Threat to Safety and Security (Violence)	Threat to Safety and Security (Violence)	2025-2029	WHITE		M	26-29	1	Assault - Physical Harm	Anticipatory Offense	Theft and Robbery
2473	AdSeg		Threat to Safety and Security (Violence)		2024	WHITE	EUROPEAN/N.A.M./AUSTR	M	40s	2	Substance Related	Substance Related	Substance Related
2474	AdSeg		Threat to Safety and Security (Violence)		2025-2029	WHITE	EUROPEAN/N.A.M./AUSTR, SILETZ	M	26-29	2	Theft and Robbery	Theft and Robbery	Substance Related
2475	AdSeg		Threat to Orderliness of Facility		2025-2029	WHITE	OTHER	M	60s	1	Theft and Robbery	Theft and Robbery	Identify Theft
2476	AdSeg		Threat to Safety and Security (Violence)		2025-2029	WHITE	QUILEUTE TRIBE	M	30s	2	Sex Offense	Sex Offense	
2477	AdSeg		Threat to Safety and Security (Violence)		2025-2029	HISPANIC	CHICANO/SPANISH	M	40s	1	Assault - Physical Harm	Assault - Physical Harm	Assault - Physical Harm
2478	AdSeg		Threat to Safety and Security (Violence)	Refusal - Housing Assignment	2025-2029	WHITE		M	26-29	2	Court Order Violation - DV	Court Order Violation	
2479	AdSeg	MAX	Threat to Safety and Security (Violence)	Threat to Safety and Security (Violence)	LWOP	HISPANIC	CHICANO/SPANISH	M	30s	1	Anticipatory Offense	Theft and Robbery	Anticipatory Offense

2480	AdSeg		Threat to Safety and Security (Violence)	Refusal - Housing Assignment	2025-2029	HISPANIC		M	30s	4	Burglary and Trespass	Criminal Profiteering	Burglary and Trespass
2481	AdSeg		Threat to Safety and Security (Violence)	Contraband	2025-2029	HISPANIC	CHICANO/SPANISH	M	30s	2	Homicide	Assault - Physical Harm	
2482	AdSeg		Refusal - Housing Assignment		2025-2029	HISPANIC	CHICANO/SPANISH	M	26-29	2	Burglary and Trespass	Theft and Robbery	
2483	MAX		Threat to Safety and Security (Violence)		RELEASED	HISPANIC	EUROPEAN/N.A.M./AUSTR	M	60s	2	Unlawful Possession of Firearm		
2484	MAX		Threat to Safety and Security (Violence)		2024	HISPANIC	CHICANO/SPANISH	M	30s	1	Harassment	Harassment	Harassment
2485	AdSeg		Threat to Safety and Security (Violence)		2040-2049	BLACK	AFRICAN, EUROPEAN/N.A.M./AUSTR	M	40s	1	Assault - Physical Harm	Assault - Physical Harm	Substance Related
2486	AdSeg	MAX	Threat to Safety and Security (Violence)		RELEASED	WHITE	EUROPEAN/N.A.M./AUSTR	M	40s	2	Substance Related		
2487	AdSeg	MAX	Threat to Safety and Security (Violence)	Contraband	LWOP	WHITE	EUROPEAN/N.A.M./AUSTR	M	40s	2	Homicide	Homicide	Assault - Physical Harm
2488	AdSeg		Refusal - Housing Assignment		2025-2029	WHITE	EUROPEAN/N.A.M./AUSTR	M	30s	3	Substance Related	Unlawful Possession of Firearm	Assault - Physical Harm
2489	AdSeg	MAX	Threat to Safety and Security (Violence)		2030-2039	WHITE		M	30s	3	Theft and Robbery	Assault - Physical Harm	Assault - Physical Harm

2490	AdSeg		Threat to Safety and Security (Violence)		RELEASED	ASIAN/PACIFIC ISLANDER	OTHER	M	30s	1	Assault - Physical Harm	Assault - Physical Harm	
2491	AdSeg		Threat to Safety and Security (Violence)		2040-2049	OTHER		M	26-29	1	Homicide	Kidnapping	
2492	AdSeg	MAX	Threat to Safety and Security (Violence)		2025-2029	WHITE		M	20-25	1	Assault - Physical Harm		
2493	AdSeg		Threat to Safety and Security (Violence)		2024	BLACK	AFRICAN	M	30s	2	Theft and Robbery	Substance Related	Substance Related
2494	AdSeg	MAX	Threat to Safety and Security (Violence)	Threat to Safety and Security (Violence)	2025-2029	WHITE		M	30s	2	Assault - Physical Harm	Unlawful Possession of Firearm	
2495	AdSeg	MAX	Threat to Safety and Security (Violence)		2030-2039	ASIAN/PACIFIC ISLANDER		M	30s	1	Homicide	Assault - Physical Harm	
2496	AdSeg	MAX	Threat to Safety and Security (Violence)	Contraband	2024	WHITE	EUROPEAN/N.A.M./AUSTR	M	40s	1	Substance Related	Assault - Physical Harm	Substance Related
2497	AdSeg		Threat to Safety and Security (Violence)	Contraband	2025-2029	WHITE	EUROPEAN/N.A.M./AUSTR	M	40s	2	Unlawful Possession of Firearm	Assault - Physical Harm	
2498	AdSeg		Threat to Safety and Security (Violence)		2025-2029	WHITE	EUROPEAN/N.A.M./AUSTR	M	40s	1	Homicide		
2499	AdSeg	MAX	Threat to Safety and Security (Violence)		2030-2039	WHITE	EUROPEAN/N.A.M./AUSTR	M	26-29	1	Homicide		

2500	AdSeg	MAX	Threat to Safety and Security (Violence)		2024	WHITE	CHINOOK INDIAN TRIBE, EUROPEAN/N.A.M./	M	26-29	2	Assault - Physical Harm		
2501	AdSeg	MAX	Threat to Safety and Security (Violence)		2030-2039	BLACK	AFRICAN	M	60s	1	Assault - Physical Harm	Unlawful Possession of Firearm	Anticipatory Offense
2502	AdSeg	MAX	Threat to Safety and Security (Violence)	Threat to Safety and Security (Violence)	2024	WHITE		M	30s	2	Theft and Robbery		
2503	AdSeg		Refusal - Housing Assignment		2025-2029	BLACK	AFRICAN	M	40s	2	Homicide		
2504	AdSeg	MAX	Threat to Safety and Security (Violence)		2030-2039	WHITE	OTHER	M	30s	4	Anticipatory Offense	Harassment	Harassment
2505	AdSeg		Threat to Safety and Security (Violence)		2025-2029	WHITE	EUROPEAN/N.A.M./ AUSTR	M	30s	3	Assault - Physical Harm		
2506	AdSeg	MAX	Threat to Safety and Security (Violence)		2025-2029	BLACK	AFRICAN	M	20-25	1	Homicide		
2507	AdSeg		Refusal - Housing Assignment		2025-2029	WHITE	EUROPEAN/N.A.M./ AUSTR, OTHER	M	50s	1	Burglary and Trespass	Anticipatory Offense	Vehicular Assault
2508	AdSeg		Contraband		2030-2039	WHITE	EUROPEAN/N.A.M./ AUSTR	M	40s	1	Homicide	Unlawful Possession of Firearm	
2509	MAX		Threat to Orderliness of Facility	Contraband	2024	BLACK	AFRICAN	M	50s	1	Substance Related	Substance Related	Substance Related

2510	AdSeg	MAX	Threat to Safety and Security (Violence)		2025-2029	WHITE	EUROPEAN/N.A.M./AUSTR	M	20-25	1	Unlawful Possession of Firearm	Court Order Violation	Court Order Violation
2511	AdSeg		Threat to Orderliness of Facility		LWOP	BLACK	AFRICAN	M	60s	2	Homicide	Burglary and Trespass	Sex Offense
2512	AdSeg	MAX	Threat to Safety and Security (Violence)		RELEASED	WHITE	EUROPEAN/N.A.M./AUSTR	M	40s	1	Assault - Physical Harm	Theft and Robbery	Theft and Robbery
2513	AdSeg	MAX	Refusal - Housing Assignment		2070-2079	WHITE	EUROPEAN/N.A.M./AUSTR	M	50s	2	Sex Offense	Sex Offense	Kidnapping
2514	AdSeg		Threat to Safety and Security (Violence)		2030-2039	WHITE		M	20-25	2	Theft and Robbery	Theft and Robbery	Anticipatory Offense
2515	AdSeg		Threat to Safety and Security (Violence)		2025-2029	WHITE	EUROPEAN/N.A.M./AUSTR	M	40s	2	Sex Offense		
2516	AdSeg		Threat to Safety and Security (Violence)	COVID (Medical Isolation)	2030-2039	HISPANIC		F	26-29	2	Homicide	Anticipatory Offense	Assault - Physical Harm
2517	AdSeg		Contraband		2025-2029	BLACK	AFRICAN	M	30s	1	DUI		
2518	AdSeg		Refusal - Housing Assignment		2024	BLACK	OTHER	M	40s	2	Theft and Robbery	Assault - Physical Harm	Theft and Robbery
2519	AdSeg	MAX	Threat to Safety and Security (Violence)		2030-2039	BLACK	AFRICAN	M	50s	2	Unlawful Possession of Firearm	Anticipatory Offense	Substance Related

2520	AdSeg	MAX	Threat to Safety and Security (Violence)		2025-2029	BLACK	EUROPEAN/N.A.M./AUSTR	M	30s	1	Sex Offense		
2521	AdSeg	MAX	Threat to Safety and Security (Violence)		2030-2039	WHITE	EUROPEAN/N.A.M./AUSTR	M	40s	1	Assault - Physical Harm	Assault - Physical Harm	Assault - Physical Harm
2522	AdSeg		Threat to Safety and Security (Violence)		LWOP	BLACK		M	26-29	1	Burglary and Trespass	Anticipatory Offense	Homicide
2523	AdSeg	MAX	Threat to Safety and Security (Violence)		2030-2039	WHITE		M	30s	1	Homicide		
2524	AdSeg	MAX	Threat to Safety and Security (Violence)		2025-2029	WHITE	EUROPEAN/N.A.M./AUSTR	M	40s	1	Assault - Physical Harm	Theft and Robbery	
2525	AdSeg		Threat to Safety and Security (Violence)		2025-2029	BLACK	AFRICAN	M	40s	2	Assault - Physical Harm	Anticipatory Offense	Assault - Physical Harm
2526	AdSeg		COVID (Medical Isolation)		2025-2029	ASIAN/PACIFIC ISLANDER		F	30s	2	Assault - Physical Harm	Assault - Physical Harm	Assault - Physical Harm
2527	AdSeg		Refusal - Housing Assignment		2050-2059	BLACK	AFRICAN	M	30s	1	Burglary and Trespass	Sex Offense	Sex Offense
2528	AdSeg	MAX	Contraband		2030-2039	BLACK	AFRICAN	M	40s	1	Homicide		
2529	AdSeg		Threat to Orderliness of Facility		LWOP	WHITE	EUROPEAN/N.A.M./AUSTR	M	60s	2	Assault - Physical Harm	Assault - Physical Harm	Assault - Physical Harm

2530	AdSeg		UNKNOWN		2030-2039	WHITE	OTHER	M	40s	2	Assault - Physical Harm	Sex Offense	Kidnapping
2531	AdSeg		Threat to Orderliness of Facility		2030-2039	WHITE	EUROPEAN/N.A.M./AUSTR	M	60s	1	Assault - Physical Harm	Assault - Physical Harm	Unlawful Possession of Firearm
2532	AdSeg		Refusal - Housing Assignment		2024	WHITE	EUROPEAN/N.A.M./AUSTR	M	40s	1	Burglary and Trespass	Theft and Robbery	Malicious Mischief
2533	AdSeg	MAX	Threat to Safety and Security (Violence)		2040-2049	BLACK	AFRICAN	M	40s	2	Assault - Physical Harm	Assault - Physical Harm	Homicide
2534	AdSeg		Contraband		2025-2029	BLACK	AFRICAN	M	50s	2	Anticipatory Offense	Theft and Robbery	Theft and Robbery
2535	AdSeg	MAX	Threat to Safety and Security (Violence)		2030-2039	WHITE	EUROPEAN/N.A.M./AUSTR	M	60s	3	Homicide		
2536	AdSeg	MAX	Threat to Safety and Security (Violence)	Threat to Safety and Security (Violence)	2040-2049	WHITE	AFRICAN, EUROPEAN/N.A.M./AUSTR	M	26-29	2	Homicide		
2537	AdSeg		Threat to Safety and Security (Violence)		LIFE	WHITE	EUROPEAN/N.A.M./AUSTR	M	70+	1	Homicide	Homicide	Homicide
2538	AdSeg		Threat to Orderliness of Facility	Threat to Safety and Security (Violence)	RELEASED	BLACK	AFRICAN	M	50s	2	Assault - Physical Harm	Theft and Robbery	Assault - Physical Harm
2539	AdSeg	MAX	Threat to Safety and Security (Violence)		LWOP	WHITE	EUROPEAN/N.A.M./AUSTR	M	40s	3	Theft and Robbery	Homicide	Homicide

2540	AdSeg	MAX	Threat to Safety and Security (Violence)	contraband	LWOP	WHITE	EUROPEAN/N.A.M./AUSTR	M	30s	1	Sex Offense		
2541	AdSeg		Threat to Safety and Security (Violence)	Refusal - Housing Assignment	2025-2029	WHITE		M	30s	1	Homicide		
2542	AdSeg	MAX	Threat to Safety and Security (Violence)	Contraband	2025-2029	HISPANIC	CHICANO/SPANISH, EUROPEAN/N.A.M./AUSTR	M	26-29	1	Theft and Robbery	Assault - Physical Harm	Assault - Physical Harm
2543	AdSeg		Threat to Safety and Security (Violence)		2025-2029	WHITE	EUROPEAN/N.A.M./AUSTR	M	26-29	2	Burglary and Trespass	Theft and Robbery	Malicious Mischief
2544	AdSeg	MAX	Threat to Safety and Security (Violence)		2025-2029	WHITE	EUROPEAN/N.A.M./AUSTR	M	50s	1	Assault - Physical Harm		
2545	MAX		Threat to Safety and Security (Violence)		2025-2029	AMERICAN INDIAN/ALASKA NATIVE	OTHER	M	30s	1	Unlawful Possession of Firearm		
2546	AdSeg	MAX	Threat to Safety and Security (Violence)		2025-2029	HISPANIC	CHICANO/SPANISH	M	50s	1	Theft and Robbery	Substance Related	Theft and Robbery
2547	AdSeg	MAX	Threat to Safety and Security (Violence)		RELEASED	HISPANIC	QUINIAULT INDIAN NATION	M	30s	1	Theft and Robbery	Kidnapping	Assault - Physical Harm
2548	AdSeg		Threat to Safety and Security (Violence)		2030-2039	UNKNOWN		F	50s	5	Sex Offense	Homicide	
2549	AdSeg	MAX	Threat to Safety and Security (Violence)		2030-2039	HISPANIC	CHICANO/SPANISH, EUROPEAN/N.A.M./AUSTR	M	30s	2	Assault - Physical Harm	Assault - Physical Harm	Assault - Physical Harm

2550	AdSeg		Threat to Safety and Security (Violence)		2030-2039	HISPANIC		M	26-29	1	Assault - Physical Harm	Homicide	
2551	AdSeg		Threat to Safety and Security (Violence)		2024	WHITE		F	50s	3	Harassment	Burglary and Trespass	Unlawful Possession of Firearm
2552	AdSeg		Threat to Safety and Security (Violence)		2025-2029	HISPANIC		M	30s	1	Theft and Robbery	Unlawful Possession of Firearm	
2553	AdSeg	MAX	Threat to Safety and Security (Violence)		2025-2029	WHITE		M	30s	3	Sex Offense	Sex Offense	Sex Offense
2554	AdSeg		Threat to Orderliness of Facility	Threat to Self (Suicide Watch)	2030-2039	BLACK	AFRICAN	M	50s	2	Homicide	Unlawful Possession of Firearm	
2555	AdSeg	MAX	Threat to Safety and Security (Violence)		2025-2029	HISPANIC	OTHER	M	40s	1	Assault - Physical Harm	Unlawful Possession of Firearm	
2556	MAX	AdSeg	Threat to Safety and Security (Violence)		2030-2039	WHITE	EUROPEAN/N.A.M./AUSTR	M	40s	2	Assault - Physical Harm	Burglary and Trespass	Substance Related
2557	AdSeg		Threat to Safety and Security (Violence)	Contraband	2050-2059	ASIAN/PACIFIC ISLANDER	PACIFIC ISLANDER	M	40s	1	Homicide	Unlawful Possession of Firearm	
2558	AdSeg	MAX	Threat to Safety and Security (Violence)		2030-2039	BLACK	AFRICAN	M	40s	1	Theft and Robbery	Homicide	Misdemeanor or Gross Misdemeanor
2559	AdSeg		Threat to Safety and Security (Violence)		2025-2029	WHITE	EUROPEAN/N.A.M./AUSTR	F	60s	2	Sex Offense		

2560	AdSeg		Threat to Orderliness of Facility		2060-2069	WHITE	EUROPEAN/N.A.M./AUSTR	M	60s	3	Homicide	Assault - Physical Harm	Assault - Physical Harm
2561	AdSeg	MAX	Threat to Safety and Security (Violence)		LWOP	BLACK	AFRICAN	M	40s	1	Assault - Physical Harm	Theft and Robbery	
2562	AdSeg		Threat to Safety and Security (Violence)	Refusal - Housing Assignment	2040-2049	WHITE		M	50s	2	Homicide	Burglary and Trespass	Theft and Robbery
2563	MAX		Threat to Orderliness of Facility		2030-2039	WHITE	EUROPEAN/N.A.M./AUSTR	M	50s	1	Homicide	Assault - Physical Harm	
2564	AdSeg	MAX	Threat to Safety and Security (Violence)		2025-2029	AMERICAN INDIAN/ALASKA NATIVE	WARM SPRINGS	F	26-29	4	Sex Offense	Sex Offense	Sex Offense
2565	AdSeg	MAX	Refusal - Housing Assignment		LWOP	WHITE	EUROPEAN/N.A.M./AUSTR	M	30s	1	Homicide	Homicide	Homicide
2566	AdSeg		Protective Custody		2030-2039	WHITE	EUROPEAN/N.A.M./AUSTR	M	40s	2	Assault - Physical Harm	Assault - Physical Harm	Substance Related
2567	AdSeg	MAX	Threat to Safety and Security (Violence)	Contraband	2030-2039	WHITE	EUROPEAN/N.A.M./AUSTR	M	30s	1	Sex Offense		
2568	AdSeg	MAX	Threat to Safety and Security (Violence)	Threat to Safety and Security (Violence)	2025-2029	BLACK	AFRICAN	M	20-25	1	Burglary and Trespass	Burglary and Trespass	Burglary and Trespass
2569	AdSeg	MAX	Threat to Safety and Security (Violence)		2025-2029	WHITE	EUROPEAN/N.A.M./AUSTR	M	40s	1	Theft and Robbery	Assault - Physical Harm	Assault - Physical Harm

2570	AdSeg		Threat to Safety and Security (Violence)		2025-2029	WHITE		M	26-29	1	Assault - Physical Harm	Theft and Robbery	Assault - Physical Harm
2571	AdSeg		Threat to Safety and Security (Violence)		LWOP	WHITE	EUROPEAN/N.A.M./AUSTR	M	30s	3	Homicide	Theft and Robbery	
2572	AdSeg		Threat to Safety and Security (Violence)		2050-2059	BLACK	AFRICAN	M	30s	2	Assault - Physical Harm	Unlawful Possession of Firearm	Anticipatory Offense
2573	AdSeg		Threat to Safety and Security (Violence)		2030-2039	WHITE	EUROPEAN/N.A.M./AUSTR	F	40s	3	Homicide		
2574	AdSeg		Threat to Safety and Security (Violence)		2025-2029	WHITE	EUROPEAN/N.A.M./AUSTR	M	40s	1	Assault - Physical Harm	Kidnapping	Court Order Violation - DV
2575	AdSeg		Threat to Safety and Security (Violence)		2030-2039	WHITE	EUROPEAN/N.A.M./AUSTR	M	40s	1	Anticipatory Offense	Sex Offense	Sex Offense
2576	AdSeg	MAX	Threat to Safety and Security (Violence)	Refusal - Housing Assignment	2025-2029	BLACK		M	26-29	1	Anticipatory Offense	Assault - Physical Harm	Assault - Physical Harm
2577	AdSeg		Threat to Orderliness of facility		LWOP	AMERICAN INDIAN/ALASKA NATIVE	BLACKFEET TRIBE	M	50s	2	Sex Offense	Sex Offense	Sex Offense
2578	AdSeg		Threat to Safety and Security (Violence)	Refusal - Housing Assignment	2025-2029	WHITE		M	50s	2	Assault - Physical Harm	Theft and Robbery	Assault - Physical Harm
2579	MAX		Threat to Safety and Security (Violence)		2050-2059	WHITE	EUROPEAN/N.A.M./AUSTR	M	40s	1	Burglary and Trespass	Sex Offense	

2580	AdSeg		Threat to Orderliness of Facility		2025-2029	WHITE	EUROPEAN/N.A.M./AUSTR	M	60s	1	Sex Offense	Sex Offense	
2581	AdSeg	MAX	Threat to Safety and Security (Violence)		2025-2029	BLACK	AFRICAN	M	26-29	1	Homicide		
2582	AdSeg		Refusal - Housing Assignment		2024	WHITE		M	30s	1	Sex Offense		
2583	MAX		Threat to Safety and Security (Violence)		2025-2029	BLACK	AFRICAN	M	40s	1	Assault - Physical Harm	Theft and Robbery	
2584	AdSeg		Threat to Safety and Security (Violence)	Contraband	2060-2069	BLACK		M	26-29	1	Sex Offense	Assault - Physical Harm	
2585	AdSeg		Threat to Safety and Security (Violence)		2025-2029	WHITE	OTHER	M	50s	1	Homicide	Anticipatory Offense	Sex Offense
2586	AdSeg	MAX	Protective Custody	Contraband	2025-2029	WHITE	EUROPEAN/N.A.M./AUSTR	M	30s	1	Theft and Robbery	Theft and Robbery	
2587	AdSeg	MAX	Threat to Safety and Security (Violence)	Refusal - Housing Assignment	2025-2029	BLACK	AFRICAN	M	40s	3	Homicide	Homicide	Obstructing Governmental Operations
2588	AdSeg		Threat to Safety and Security (Violence)	Contraband	RELEASED	WHITE	EUROPEAN/N.A.M./AUSTR	M	30s	1	Assault - Physical Harm		
2589	AdSeg		Threat to Safety and Security (Violence)	Threat to Safety and Security (Violence)	2025-2029	BLACK	EUROPEAN/N.A.M./AUSTR	M	30s	2	Sex Offense	Sex Offense	Sex Offense

2590	AdSeg		Threat to Orderliness of Facility	Threat to Safety and Security (Violence)	2025-2029	BLACK	AFRICAN	M	50s	2	Unlawful Possession of Firearm	Unlawful Possession of Firearm	Unlawful Possession of Firearm
2591	AdSeg		Threat to Safety and Security (Violence)	Threat to Safety and Security (Violence)	2025-2029	WHITE	EUROPEAN/N.A.M./AUSTR	M	20-25	2	Theft and Robbery	Homicide	Theft and Robbery
2592	AdSeg		Threat to Safety and Security (Violence)		LWOP	WHITE	EUROPEAN/N.A.M./AUSTR	M	30s	2	Burglary and Trespass	Anticipatory Offense	
2593	AdSeg	MAX	Threat to Safety and Security (Violence)		2025-2029	AMERICAN INDIAN/ALASKA NATIVE	EUROPEAN/N.A.M./AUSTR	M	40s	1	Substance Related	Substance Related	Substance Related
2594	AdSeg	MAX	Threat to Safety and Security (Violence)	Threat to Safety and Security (Violence)	2025-2029	BLACK	AFRICAN	M	50s	1	Assault - Physical Harm		
2595	AdSeg	MAX	Threat to Safety and Security (Violence)		2030-2039	WHITE	EUROPEAN/N.A.M./AUSTR	M	30s	2	Homicide		
2596	AdSeg	MAX	Threat to Safety and Security (Violence)		2040-2049	BLACK	AFRICAN	M	20-25	1	Homicide	Burglary and Trespass	Sex Offense
2597	AdSeg		Refusal - Housing Assignment		RELEASED	BLACK	AFRICAN	M	50s	1	Anticipatory Offense	Unlawful Possession of Firearm	
2598	AdSeg	MAX	Threat to Safety and Security (Violence)		2025-2029	WHITE		M	40s	2	Assault - Physical Harm	Unlawful Possession of Firearm	
2599	MAX		Threat to Safety and Security (Violence)		2030-2039	WHITE		M	30s	1	Homicide	Unlawful Possession of Firearm	

2600	AdSeg	MAX	Threat to Safety and Security (Violence)		2024	WHITE	EUROPEAN/N.A.M./AUSTR	M	30s	3	Court Order Violation	Court Order Violation	Court Order Violation
2601	MAX	AdSeg	Threat to Safety and Security (Violence)		2030-2039	WHITE	EUROPEAN/N.A.M./AUSTR	M	30s	1	Assault - Physical Harm	Assault - Physical Harm	Assault - Physical Harm
2602	AdSeg	MAX	Threat to Safety and Security (Violence)	Refusal - Housing Assignment	LWOP	WHITE	EUROPEAN/N.A.M./AUSTR	M	50s	1	Theft and Robbery	Burglary and Trespass	Assault - Physical Harm
2603	AdSeg	MAX	Threat to Safety and Security (Violence)		LWOP	WHITE	EUROPEAN/N.A.M./AUSTR	M	50s	1	Homicide	Assault - Physical Harm	Harassment
2604	AdSeg		Contraband		2030-2039	WHITE	EUROPEAN/N.A.M./AUSTR	M	26-29	2	Identify Theft	Theft and Robbery	Vehicular Homicide
2605	AdSeg	MAX	Contraband		2025-2029	WHITE	EUROPEAN/N.A.M./AUSTR	M	40s	2	Burglary and Trespass	Court Order Violation - DV	
2606	AdSeg		Threat to Safety and Security (Violence)		2030-2039	WHITE	OTHER	M	70+	1	Anticipatory Offense	Anticipatory Offense	Unlawful Possession of Firearm
2607	MAX		Contraband		2030-2039	WHITE	EUROPEAN/N.A.M./AUSTR	M	40s	1	Assault - Physical Harm	Sex Offense	Assault - Physical Harm
2608	AdSeg	MAX	Threat to Safety and Security (Violence)		2040-2049	WHITE	EUROPEAN/N.A.M./AUSTR	M	40s	2	Homicide	Theft and Robbery	
2609	AdSeg		Contraband	Contraband	2030-2039	AMERICAN INDIAN/ALASKA NATIVE	MAKAH INDIAN TRIBE	M	20-25	1	Anticipatory Offense		

2610	AdSeg		Threat to Safety and Security (Violence)		2025-2029	WHITE	EUROPEAN/N.A.M./AUSTR	M	40s	2	Theft and Robbery	Anticipatory Offense	Theft and Robbery
2611	AdSeg		Threat to Orderliness of Facility	Threat to Safety and Security (Violence)	2025-2029	BLACK	AFRICAN	M	50s	2	Assault - Physical Harm	Assault - Physical Harm	Unlawful Possession of Firearm
2612	MAX	AdSeg	Threat to Safety and Security (Violence)		2025-2029	BLACK	AFRICAN	M	40s	2	Unlawful Possession of Firearm	Substance Related	
2613	AdSeg		Threat to Safety and Security (Violence)	Refusal - Housing Assignment	2024	WHITE		M	30s	1	Homicide		
2614	MAX	AdSeg	Threat to Safety and Security (Violence)	Refusal - Housing Assignment	RELEASED	HISPANIC	CHICANO/SPANISH	M	30s	1	Closed		
2615	MAX	AdSeg	Threat to Safety and Security (Violence)		2030-2039	BLACK	AFRICAN	M	40s	2	Homicide		
2616	MAX	AdSeg	Threat to Safety and Security (Violence)	Refusal - Housing Assignment	2025-2029	BLACK	AFRICAN	M	30s	2	Burglary and Trespass	Assault - Physical Harm	Assault - Physical Harm
2617	AdSeg		Threat to Safety and Security (Violence)	contraband	2030-2039	WHITE		M	30s	3	Burglary and Trespass	Assault - Physical Harm	Assault - Physical Harm
2618	AdSeg		Threat to Orderliness of Facility		2040-2049	WHITE	EUROPEAN/N.A.M./AUSTR	M	50s	3	Homicide	Burglary and Trespass	
2619	AdSeg		Threat to Safety and Security (Violence)	Refusal - Housing Assignment	2024	AMERICAN INDIAN/ALASKA NATIVE	OTHER	M	40s	1	Homicide		

2620	AdSeg		Threat to Safety and Security (Violence)	Refusal - Housing Assignment	2050-2059	WHITE		M	30s	2	Assault - Physical Harm	Unlawful Possession of Firearm	Perjury and Interference with Official Proceedings
2621	AdSeg		Threat to Safety and Security (Violence)	Contraband	2024	BLACK		M	30s	1	Burglary and Trespass		
2622	MAX	AdSeg	Threat to Safety and Security (Violence)	Threat to Safety and Security (Violence)	2070-2079	WHITE	EUROPEAN/N.A.M./AUSTR	M	30s	2	Homicide	Assault - Physical Harm	Assault - Physical Harm
2623	AdSeg	MAX	Refusal - Housing Assignment	Threat to Safety and Security (Violence)	2040-2049	WHITE		M	30s	3	Unlawful Possession of Firearm	Unlawful Possession of Firearm	Theft and Robbery
2624	AdSeg	MAX	Refusal - Housing Assignment	Threat to Safety and Security (Violence)	2025-2029	BLACK	AFRICAN	M	50s	2	Homicide		
2625	AdSeg	MAX	Threat to Safety and Security (Violence)		2025-2029	WHITE	EUROPEAN/N.A.M./AUSTR	M	40s	1	Anticipatory Offense	Assault - Physical Harm	Harassment
2626	AdSeg		Threat to Safety and Security (Violence)	Refusal - Housing Assignment	2040-2049	WHITE		M	30s	1	Assault - Physical Harm	Malicious Mischief	Theft and Robbery
2627	AdSeg		Threat to Safety and Security (Violence)	Refusal - Housing Assignment	2030-2039	WHITE		M	30s	1	Homicide		
2628	AdSeg		Threat to Safety and Security (Violence)		2025-2029	WHITE	EUROPEAN/N.A.M./AUSTR	M	40s	2	Assault - Physical Harm	Assault - Physical Harm	
2629	MAX	AdSeg	Threat to Safety and Security (Violence)	Refusal - Housing Assignment	2050-2059	ASIAN/PACIFIC ISLANDER	OTHER	M	40s	2	Assault - Physical Harm	Assault - Physical Harm	Assault - Physical Harm

2630	AdSeg		Threat to Safety and Security (Violence)		2030-2039	ASIAN/PACIFIC ISLANDER		M	26-29	2	Theft and Robbery	Theft and Robbery	Assault - Physical Harm
2631	MAX		Threat to Safety and Security (Violence)		2024	BLACK	AFRICAN	M	50s	3	Malicious Mischief	Sex Offense	Liability for Conduct of Another
2632	AdSeg		Threat to Safety and Security (Violence)	Refusal - Housing Assignment	2040-2049	BLACK		M	26-29	2	Assault - Physical Harm		
2633	AdSeg	MAX	Threat to Safety and Security (Violence)	Threat to Safety and Security (Violence)	2025-2029	BLACK	AFRICAN	M	40s	1	Fraud	Assault - Physical Harm	Unlawful Possession of Firearm
2634	AdSeg	MAX	Threat to Safety and Security (Violence)		2050-2059	AMERICAN INDIAN/ALASKA NATIVE		M	30s	2	Sex Offense	Sex Offense	Homicide
2635	AdSeg		Threat to Safety and Security (Violence)	Contraband	2040-2049	HISPANIC		M	30s	1	Anticipatory Offense	Assault - Physical Harm	Unlawful Possession of Firearm
2636	AdSeg		Threat to Orderliness of Facility		2024	WHITE	EUROPEAN/N.A.M./AUSTR	M	50s	1	Unlawful Possession of Firearm		
2637	AdSeg		County Violator Status	Threat to Safety and Security (Violence)	2030-2039	WHITE		M	26-29	2	Theft and Robbery	Theft and Robbery	Theft and Robbery
2638	AdSeg		Threat to Safety and Security (Violence)		2024	ASIAN/PACIFIC ISLANDER	AFRICAN, CHICANO/SPANISH, EUROPEAN/N.A.M./	M	26-29	2	Sex Offense		
2639	AdSeg	MAX	Threat to Safety and Security (Violence)		2030-2039	WHITE		M	26-29	1	Theft and Robbery	Theft and Robbery	Unlawful Possession of Firearm

2640	AdSeg		Threat to Safety and Security (Violence)		2025-2029	WHITE	EUROPEAN/N.A.M./AUSTR	M	40s	2	Court Order Violation	Theft and Robbery	
2641	AdSeg		Threat to Safety and Security (Violence)		2025-2029	ASIAN/PACIFIC ISLANDER	PACIFIC ISLANDER	M	30s	1	Sex Offense	Sex Offense	
2642	AdSeg		Threat to Safety and Security (Violence)		2024	WHITE	EUROPEAN/N.A.M./AUSTR	M	30s	1	Burglary and Trespass	Theft and Robbery	Unlawful Possession of Firearm
2643	AdSeg	MAX	Threat to Safety and Security (Violence)	Contraband	2025-2029	WHITE	EUROPEAN/N.A.M./AUSTR	M	50s	1	Identify Theft	Identify Theft	Identify Theft
2644	AdSeg	MAX	Threat to Safety and Security (Violence)		LWOP	WHITE		M	26-29	1	Homicide		
2645	AdSeg		Threat to Safety and Security (Violence)	Protective Custody	2040-2049	ASIAN/PACIFIC ISLANDER		M	30s	2	Homicide		
2646	AdSeg	MAX	Threat to Safety and Security (Violence)		2025-2029	WHITE	NEZ PERCE TRIBE	M	26-29	1	Substance Related	Unlawful Possession of Firearm	Unlawful Possession of Firearm
2647	AdSeg	MAX	Threat to Safety and Security (Violence)		2025-2029	WHITE	EUROPEAN/N.A.M./AUSTR	M	26-29	2	Substance Related		
2648	AdSeg		Threat to Safety and Security (Violence)	Refusal - Housing Assignment	2024	WHITE	EUROPEAN/N.A.M./AUSTR	M	20-25	2	Sex Offense	Arson	Arson
2649	AdSeg	MAX	Contraband		2025-2029	AMERICAN INDIAN/ALASKA NATIVE	OTHER	M	60s	1	Theft and Robbery		

2650	AdSeg		Threat to Safety and Security (Violence)		2025-2029	WHITE	EUROPEAN/N.A.M./AUSTR	M	40s	2	Parole Violation	Theft and Robbery	Obstructing Governmental Operations
2651	AdSeg	MAX	Threat to Safety and Security (Violence)		LWOP	WHITE	EUROPEAN/N.A.M./AUSTR	M	30s	4	Sex Offense		
2652	AdSeg		Threat to Safety and Security (Violence)	Threat to Safety and Security (Violence)	2025-2029	ASIAN/PACIFIC ISLANDER		M	40s	1	Sex Offense	Kidnapping	
2653	AdSeg		Threat to Safety and Security (Violence)		2025-2029	WHITE	EUROPEAN/N.A.M./AUSTR	M	60s	2	Assault - Physical Harm	Perjury and Interference with Official Proceedings	Assault - Physical Harm
2654	AdSeg	MAX	Threat to Safety and Security (Violence)	Contraband	LWOP	AMERICAN INDIAN/ALASKA NATIVE		M	40s	1	Sex Offense	Sex Offense	Sex Offense
2655	MAX		Threat to Safety and Security (Violence)		2024	WHITE	EUROPEAN/N.A.M./AUSTR	M	40s	1	Anticipatory Offense	Anticipatory Offense	Assault - Physical Harm
2656	AdSeg		Threat to Safety and Security (Violence)		2060-2069	HISPANIC		M	20-25	1	Homicide	Theft and Robbery	Assault - Physical Harm
2657	AdSeg		Threat to Safety and Security (Violence)		2025-2029	WHITE	EUROPEAN/N.A.M./AUSTR	M	30s	1	Homicide		
2658	MAX		Threat to Safety and Security (Violence)		2025-2029	WHITE	EUROPEAN/N.A.M./AUSTR	M	50s	1	Substance Related	Substance Related	Substance Related
2659	AdSeg		Threat to Safety and Security (Violence)		2044-2049	WHITE	EUROPEAN/N.A.M./AUSTR	M	40s	2	Homicide	Kidnapping	Anticipatory Offense

2660	AdSeg		Refusal - Housing Assignment		2024	WHITE	OTHER	M	60s	1	Theft and Robbery	Theft and Robbery	
2661	AdSeg		Threat to Safety and Security (Violence)	Refusal - Housing Assignment	2025-2029	WHITE	EUROPEAN/N.A.M./AUSTR	M	26-29	2	Homicide		
2662	AdSeg		Threat to Safety and Security (Violence)	Threat to Safety and Security (Violence)	2030-2039	WHITE		M	30s	1	Assault - Physical Harm	Assault - Physical Harm	Assault - Physical Harm
2663	AdSeg		Threat to Safety and Security (Violence)	Protective Custody	2025-2029	BLACK		M	26-29	2	Theft and Robbery	Theft and Robbery	Theft and Robbery
2664	AdSeg		Death Penalty (ISDP)		2025-2029	WHITE	EUROPEAN/N.A.M./AUSTR	M	30s	1	Burglary and Trespass	Burglary and Trespass	
2665	AdSeg		Threat to Orderliness of Facility	Threat to Safety and Security (Violence)	LWOP	BLACK	AFRICAN	M	40s	2	Theft and Robbery	Homicide	
2666	AdSeg		Threat to Safety and Security (Violence)	Contraband	2024	WHITE	EUROPEAN/N.A.M./AUSTR	M	50s	2	Sex Offense	Sex Offense	
2667	AdSeg		Threat to Safety and Security (Violence)	Protective Custody	2030-2039	WHITE	OTHER	M	40s	2	Sex Offense	Theft and Robbery	Perjury and Interference with Official Proceedings
2668	AdSeg		Refusal - Housing Assignment		2025-2029	WHITE	EUROPEAN/N.A.M./AUSTR	M	30s	1	Assault - Physical Harm	Unlawful Possession of Firearm	
2669	AdSeg		Threat to Safety and Security (Violence)		2025-2029	BLACK	OTHER	M	40s	2	Sex Offense	Sex Offense	

2670	AdSeg		Threat to Safety and Security (Violence)		2025-2029	BLACK		M	26-29	1	Public Disturbance	Public Disturbance	Perjury and Interference with Official Proceedings
2671	AdSeg	MAX	Threat to Safety and Security (Violence)		RELEASED	WHITE	EUROPEAN/N.A.M./AUSTR	M	30s	1	Theft and Robbery		
2672	AdSeg		Threat to orderliness of facility		2044-2049	WHITE	EUROPEAN/N.A.M./AUSTR	M	20-25	2	Homicide		
2673	AdSeg	MAX	Threat to Safety and Security (Violence)	Contraband	2040-2049	WHITE	OTHER	M	60s	1	Burglary and Trespass	Sex Offense	Theft and Robbery
2674	MAX	AdSeg	Threat to Safety and Security (Violence)	Contraband	2025-2029	BLACK	AFRICAN	M	30s	1	Assault - Physical Harm	Assault - Physical Harm	Assault - Physical Harm
2675	MAX		Contraband	Threat to Safety and Security (Violence)	2030-2039	BLACK	AFRICAN	M	40s	1	Theft and Robbery	Theft and Robbery	Theft and Robbery
2676	AdSeg	MAX	Threat to Safety and Security (Violence)	Contraband	2025-2029	BLACK	AFRICAN	M	50s	1	Homicide	Unlawful Possession of Firearm	
2677	AdSeg	MAX	Threat to Safety and Security (Violence)		2025-2029	WHITE	EUROPEAN/N.A.M./AUSTR	M	50s	1	Homicide		
2678	AdSeg	MAX	Threat to Safety and Security (Violence)		2070-2079	WHITE	OTHER	M	40s	1	Anticipatory Offense	Unlawful Possession of Firearm	Theft and Robbery
2679	AdSeg		Threat to Safety and Security (Violence)	Refusal - Housing Assignment	2030-2039	WHITE		M	20-25	4	Anticipatory Offense	Theft and Robbery	Assault - Physical Harm

2680	AdSeg		Threat to Safety and Security (Violence)		RELEASED	BLACK	AFRICAN, OTHER	M	30s	2	Burglary and Trespass	Assault - Physical Harm	Theft and Robbery
2681	AdSeg		Threat to Safety and Security (Violence)		2025-2029	WHITE	EUROPEAN/N.A.M./AUSTR	M	26-29	1	Assault - Physical Harm		
2682	AdSeg		Threat to Safety and Security (Violence)	Refusal - Housing Assignment	2025-2029	WHITE	EUROPEAN/N.A.M./AUSTR	M	40s	1	Burglary and Trespass	Burglary and Trespass	Burglary and Trespass
2683	AdSeg		Threat to Safety and Security (Violence)	Contraband	2030-2039	AMERICAN INDIAN/ALASKA NATIVE	OTHER	M	30s	1	Sex Offense	Sex Offense	Sex Offense
2684	AdSeg	MAX	Threat to Safety and Security (Violence)	Threat to Safety and Security (Violence)	2025-2029	HISPANIC	CHICANO/SPANISH	M	30s	2	Assault - Physical Harm		
2685	AdSeg		Threat to Safety and Security (Violence)		2030-2039	WHITE	EUROPEAN/N.A.M./AUSTR	M	40s	1	Theft and Robbery	Assault - Physical Harm	Assault - Physical Harm
2686	AdSeg		Threat to Safety and Security (Violence)		LWOP	WHITE	EUROPEAN/N.A.M./AUSTR	M	40s	2	Sex Offense	Sex Offense	Sex Offense
2687	AdSeg		Threat to Safety and Security (Violence)		RELEASED	BLACK	AFRICAN	M	40s	3	Theft and Robbery	Assault - Physical Harm	Unlawful Possession of Firearm
2688	AdSeg	MAX	Threat to Safety and Security (Violence)		2024	WHITE	BLACKFEET TRIBE, EUROPEAN/N.A.M./AUSTR	M	30s	1	Theft and Robbery		
2689	AdSeg		Threat to Safety and Security (Violence)		2024	BLACK	AFRICAN	M	30s	1	Perjury and Interference with Official Proceedings	Unlawful Possession of Firearm	

2690	AdSeg	MAX	Contraband	Threat to Safety and Security (Violence)	2025-2029	AMERICAN INDIAN/ALASKA NATIVE	OTHER	M	30s	2	Theft and Robbery	Assault - Physical Harm	Assault - Physical Harm
2691	AdSeg		Threat to Safety and Security (Violence)	Refusal - Housing Assignment	2025-2029	WHITE	EUROPEAN/N.A.M./AUSTR	M	40s	2	Theft and Robbery	Theft and Robbery	Theft and Robbery
2692	AdSeg		Threat to Safety and Security (Violence)	Refusal - Housing Assignment	2025-2029	HISPANIC	CHICANO/SPANISH	M	26-29	1	Assault - Physical Harm	Assault - Physical Harm	Harassment
2693	AdSeg		Threat to Safety and Security (Violence)	Protective Custody	2040-2049	ASIAN/PACIFIC ISLANDER		M	26-29	1	Homicide		
2694	AdSeg		Threat to Safety and Security (Violence)		2025-2029	HISPANIC		M	40s	2	Assault - Physical Harm	Kidnapping	
2695	AdSeg	MAX	Threat to Safety and Security (Violence)	Refusal - Housing Assignment	2025-2029	WHITE	EUROPEAN/N.A.M./AUSTR	M	30s	1	Homicide		
2696	AdSeg		Threat to Safety and Security (Violence)		2030-2039	HISPANIC	CHICANO/SPANISH	M	40s	1	Homicide		
2697	AdSeg	MAX	Threat to Safety and Security (Violence)		2025-2029	HISPANIC	CHICANO/SPANISH	M	40s	1	Anticipatory Offense		
2698	AdSeg		Threat to Safety and Security (Violence)		2025-2029	HISPANIC	EUROPEAN/N.A.M./AUSTR	M	30s	1	Homicide		
2699	AdSeg	MAX	Threat to Safety and Security (Violence)	Threat to Safety and Security (Violence)	2040-2049	HISPANIC	CHICANO/SPANISH	M	30s	1	Assault - Physical Harm	Kidnapping	Theft and Robbery

2700	AdSeg	MAX	Threat to Safety and Security (Violence)	Threat to Safety and Security (Violence)	2030-2039	HISPANIC	CHICANO/SPANISH	M	40s	1	Homicide	Assault - Physical Harm	
2701	AdSeg	MAX	Threat to Safety and Security (Violence)	Threat to Orderliness of Facility	2025-2029	UNKNOWN		M	26-29	1	Sex Offense		
2702	AdSeg	MAX	Threat to Safety and Security (Violence)		2025-2029	HISPANIC		M	26-29	3	Assault - Physical Harm		
2703	AdSeg		Threat to Orderliness of Facility	Threat to Safety and Security (Violence)	2025-2029	HISPANIC	CHICANO/SPANISH	M	30s	1	Assault - Physical Harm		
2704	MAX		Threat to Safety and Security (Violence)		LWOP	BLACK	AFRICAN	M	50s	2	Theft and Robbery	Anticipatory Offense	Theft and Robbery
2705	MAX		Extreme Escape Risk		2040-2049	BLACK	AFRICAN	M	50s	1	Kidnapping	Assault - Physical Harm	
2706	AdSeg		Threat to Safety and Security (Violence)	Threat to Safety and Security (Violence)	2050-2059	HISPANIC	EUROPEAN/N.A.M./AUSTR	M	50s	2	Homicide	Arson	Theft and Robbery
2707	AdSeg		Refusal - Housing Assignment		2025-2029	WHITE		M	20-25	3	Assault - Physical Harm	Court Order Violation - DV	Unlawful Possession of Firearm
2708	AdSeg		Protective Custody		2025-2029	ASIAN/PACIFIC ISLANDER	OTHER	M	50s	2	Theft and Robbery	Homicide	Assault - Physical Harm
2709	AdSeg		Threat to Safety and Security (Violence)	Refusal - Housing Assignment	RELEASED	WHITE	EUROPEAN/N.A.M./AUSTR	M	30s	1	Unlawful Possession of Firearm	Sex Offense	

2710	MAX		Threat to Safety and Security (Violence)		2025-2029	HISPANIC	CHICANO/SPANISH	M	26-29	1	Assault - Physical Harm	Assault - Physical Harm	Assault - Physical Harm
2711	AdSeg		Contraband		2025-2029	HISPANIC	CHICANO/SPANISH	M	30s	1	Homicide		
2712	AdSeg		Refusal - Housing Assignment	Contraband	2025-2029	BLACK		M	26-29	2	Assault - Physical Harm	Assault - Physical Harm	Assault - Physical Harm
2713	AdSeg		Threat to Safety and Security (Violence)		2025-2029	BLACK	OTHER	M	40s	2	Homicide		
2714	AdSeg		Threat to Safety and Security (Violence)		2025-2029	AMERICAN INDIAN/ALASKA NATIVE	EUROPEAN/N.A.M./AUSTR	M	50s	2	Assault - Physical Harm	Assault - Physical Harm	Unlawful Possession of Firearm
2715	AdSeg		Threat to Safety and Security (Violence)		2030-2039	HISPANIC	CHICANO/SPANISH	M	50s	3	Assault - Physical Harm	Assault - Physical Harm	Assault - Physical Harm
2716	AdSeg		Threat to Safety and Security (Violence)		2040-2049	ASIAN/PACIFIC ISLANDER		F	30s	2	Homicide	Assault - Physical Harm	Assault - Physical Harm
2717	AdSeg	MAX	Threat to Safety and Security (Violence)		2025-2029	ASIAN/PACIFIC ISLANDER		M	40s	2	Kidnapping	Sex Offense	
2718	AdSeg		Threat to Safety and Security (Violence)	Contraband	2025-2029	WHITE		M	30s	2	Hit and Run - Homicide	Vehicular Homicide	Obstructing Governmental Operations
2719	AdSeg		Threat to Orderliness of Facility		2025-2029	WHITE	EUROPEAN/N.A.M./AUSTR	M	40s	1	Obstructing Governmental Operations	Theft and Robbery	

2720	MAX		Threat to Safety and Security (Violence)		2025-2029	HISPANIC	CHICANO/SPANISH	M	60s	1	Homicide	Assault - Physical Harm	
2721	AdSeg		Threat to Safety and Security (Violence)		2060-2069	ASIAN/PACIFIC ISLANDER	OTHER	M	30s	1	Homicide	Unlawful Possession of Firearm	
2722	MAX	AdSeg	Contraband		2030-2039	WHITE		M	30s	1	Homicide		
2723	AdSeg	MAX	Threat to Safety and Security (Violence)		2025-2029	ASIAN/PACIFIC ISLANDER	PACIFIC ISLANDER	M	40s	1	Assault - Physical Harm	Unlawful Possession of Firearm	
2724	AdSeg		Threat to Safety and Security (Violence)	Contraband	2030-2039	ASIAN/PACIFIC ISLANDER		M	20-25	1	Assault - Physical Harm	Malicious Harassment	
2725	AdSeg	MAX	Threat to Safety and Security (Violence)	Contraband	2020-2023	WHITE		M	30s	1	Sex Offense	Sex Offense	
2726	AdSeg	MAX	Threat to Safety and Security (Violence)		LWOP	WHITE	OTHER	M	70+	4	Theft and Robbery	Obstructing Governmental Operations	Theft and Robbery
2727	AdSeg		Contraband	Threat to Orderliness of Facility	2030-2039	BLACK	AFRICAN	M	40s	2	Kidnapping	Kidnapping	Assault - Physical Harm
2728	AdSeg		Threat to Safety and Security (Violence)		2025-2029	WHITE		M	30s	1	Theft and Robbery	Kidnapping	Anticipatory Offense
2729	AdSeg	MAX	Threat to Safety and Security (Violence)	Threat to Safety and Security (Violence)	2024	WHITE	EUROPEAN/N.A.M./AUSTR	M	26-29	2	Assault - Physical Harm		

2730	AdSeg	MAX	Threat to Safety and Security (Violence)		2025-2029	BLACK		M	30s	2	Sex Offense		
2731	AdSeg		Threat to Safety and Security (Violence)	Threat to Safety and Security (Violence)	2025-2029	WHITE		M	30s	2	Sex Offense	Sex Offense	
2732	AdSeg		Threat to Safety and Security (Violence)		2020-2023	WHITE	EUROPEAN/N.A.M./AUSTR	M	26-29	1	Court Order Violation		
2733	AdSeg	MAX	Threat to Safety and Security (Violence)		2025-2029	WHITE	EUROPEAN/N.A.M./AUSTR	M	30s	1	Homicide	Assault - Physical Harm	
2734	AdSeg	MAX	Threat to Safety and Security (Violence)		2025-2029	BLACK	AFRICAN	M	30s	1	Homicide	Assault - Physical Harm	
2735	AdSeg	MAX	Threat to Safety and Security (Violence)		2040-2049	BLACK	AFRICAN	M	40s	2	Theft and Robbery	Theft and Robbery	Anticipatory Offense
2736	AdSeg	MAX	Threat to Safety and Security (Violence)	Refusal - Housing Assignment	2025-2029	AMERICAN INDIAN/ALASKA NATIVE	OUT OF STATE TRIBE	M	20-25	2	Sex Offense	Assault - Physical Harm	Assault - Physical Harm
2737	AdSeg	MAX	Threat to Safety and Security (Violence)		RELEASED	BLACK		M	20-25	1	Assault - Physical Harm		
2738	AdSeg	MAX	Threat to Safety and Security (Violence)		2025-2029	HISPANIC	CHICANO/SPANISH	M	30s	1	Assault - Physical Harm		
2739	AdSeg		Threat to Safety and Security (Violence)		2024	HISPANIC	CHICANO/SPANISH	M	26-29	3	Theft and Robbery		

2740	AdSeg	MAX	Threat to Safety and Security (Violence)		2025-2029	WHITE	EUROPEAN/N.A.M./AUSTR	M	60s	2	Anticipatory Offense	Anticipatory Offense	
2741	AdSeg	MAX	Threat to Safety and Security (Violence)		2025-2029	ASIAN/PACIFIC ISLANDER	FILIPINO, OTHER	M	40s	1	Anticipatory Offense	Burglary and Trespass	
2742	AdSeg	MAX	Threat to Safety and Security (Violence)		2025-2029	ASIAN/PACIFIC ISLANDER		M	30s	1	Homicide		
2743	AdSeg		Threat to Safety and Security (Violence)		2024	ASIAN/PACIFIC ISLANDER	PACIFIC ISLANDER	M	40s	1	Anticipatory Offense	Theft and Robbery	Theft and Robbery
2744	AdSeg	MAX	Threat to Safety and Security (Violence)	Threat to Orderliness of Facility	2024	HISPANIC	CHICANO/SPANISH	M	30s	1	Assault - Physical Harm	Theft and Robbery	
2745	AdSeg	MAX	Threat to Safety and Security (Violence)		2030-2039	HISPANIC		M	26-29	2	Homicide		
2746	AdSeg	MAX	Threat to Safety and Security (Violence)		LWOP	AMERICAN INDIAN/ALASKA NATIVE		M	40s	1	Sex Offense		
2747	AdSeg	MAX	Threat to Safety and Security (Violence)		2030-2039	HISPANIC	CHICANO/SPANISH	M	30s	1	Homicide		
2748	AdSeg		Threat to Safety and Security (Violence)		2024	HISPANIC	CHICANO/SPANISH	M	30s	1	Theft and Robbery	Theft and Robbery	
2749	AdSeg		Threat to Safety and Security (Violence)		2025-2029	HISPANIC	CHICANO/SPANISH	M	30s	1	DUI	Theft and Robbery	

2750	AdSeg	MAX	Threat to Safety and Security (Violence)		2030-2039	HISPANIC	CHICANO/SPANISH	M	26-29	2	Assault - Physical Harm	Assault - Physical Harm	Unlawful Possession of Firearm
2751	AdSeg	MAX	Threat to Safety and Security (Violence)		2025-2029	WHITE	OTHER	M	50s	2	Assault - Physical Harm	Assault - Physical Harm	Assault - Physical Harm
2752	MAX	AdSeg	Threat to Safety and Security (Violence)		2040-2049	HISPANIC		M	40s	4	Assault - Physical Harm	Theft and Robbery	
2753	AdSeg	MAX	Threat to Safety and Security (Violence)		2030-2039	ASIAN/PACIFIC ISLANDER		M	20-25	1	Assault - Physical Harm		
2754	AdSeg		Threat to Safety and Security (Violence)	Refusal - Housing Assignment	2025-2029	HISPANIC		M	20-25	1	Assault - Physical Harm		
2755	AdSeg	MAX	Threat to Safety and Security (Violence)		2030-2039	WHITE		M	30s	3	Assault - Physical Harm	Assault - Physical Harm	Theft and Robbery
2756	AdSeg		Threat to Safety and Security (Violence)		2025-2029	HISPANIC	MAKAH INDIAN TRIBE, TLINGIT & HAIDA	M	30s	3	Perjury and Interference with Official Proceedings	Sex Offense	
2757	AdSeg		Threat to Safety and Security (Violence)		2044-2049	BLACK	OTHER	F	40s	1	Homicide		
2758	AdSeg		Threat to Safety and Security (Violence)		LWOP	WHITE	EUROPEAN/N.A.M./AUSTR	M	70+	3	Theft and Robbery	Unlawful Possession of Firearm	Sex Offense
2759	AdSeg	MAX	Threat to Safety and Security (Violence)	Threat to Safety and Security (Violence)	2040-2049	WHITE	EUROPEAN/N.A.M./AUSTR	M	30s	1	Homicide	Assault - Physical Harm	

2760	AdSeg		Threat to Safety and Security (Violence)	Contraband	2060-2069	WHITE	EUROPEAN/N.A.M./AUSTR	M	40s	1	Homicide	Anticipatory Offense	Burglary and Trespass
2761	AdSeg		Threat to Safety and Security (Violence)		2025-2029	WHITE	EUROPEAN/N.A.M./AUSTR	M	40s	3	Assault - Physical Harm	Unlawful Possession of Firearm	Perjury and Interference with Official Proceedings
2762	AdSeg		Threat to Safety and Security (Violence)		2025-2029	WHITE	EUROPEAN/N.A.M./AUSTR	F	40s	2	Burglary and Trespass	Assault - Physical Harm	Assault - Physical Harm
2763	AdSeg	MAX	Threat to Safety and Security (Violence)		2025-2029	WHITE	EUROPEAN/N.A.M./AUSTR	M	30s	2	Sex Offense	Obstructing Governmental Operations	Obstructing Governmental Operations
2764	AdSeg		Threat to Safety and Security (Violence)		RELEASED	BLACK	AFRICAN	M	26-29	4	Court Order Violation	Public Disturbance	Assault - Physical Harm
2765	MAX	AdSeg	Threat to Safety and Security (Violence)		2025-2029	BLACK	AFRICAN	M	40s	4	Sex Offense		
2766	AdSeg		Threat to Safety and Security (Violence)		2030-2039	BLACK	AFRICAN	M	40s	1	Assault - Physical Harm	Assault - Physical Harm	
2767	AdSeg		Threat to Safety and Security (Violence)		2025-2029	HISPANIC	CHICANO/SPANISH	M	40s	2	Assault - Physical Harm		
2768	AdSeg		Threat to Safety and Security (Violence)		2040-2049	WHITE		M	30s	1	Homicide	Assault - Physical Harm	
2769	AdSeg	MAX	Threat to Safety and Security (Violence)		2030-2039	WHITE	EUROPEAN/N.A.M./AUSTR	M	60s	1	Anticipatory Offense	Anticipatory Offense	

2770	AdSeg	MAX	Threat to Safety and Security (Violence)	Contraband	2025-2029	WHITE		M	26-29	1	Anticipatory Offense		
2771	MAX		Threat to Safety and Security (Violence)		2060-2069	HISPANIC	CHICANO/SPANISH	M	30s	1	Homicide	Assault - Physical Harm	
2772	AdSeg	MAX	Threat to Safety and Security (Violence)	Threat to Safety and Security (Violence)	2025-2029	HISPANIC	CHICANO/SPANISH	M	40s	1	Anticipatory Offense	Theft and Robbery	Assault - Physical Harm
2773	AdSeg		Threat to Orderliness of Facility		LWOP	HISPANIC	OTHER	M	50s	1	Homicide		
2774	AdSeg		Threat to Safety and Security (Violence)		LWOP	AMERICAN INDIAN/ALASKA NATIVE		M	50s	1	Burglary and Trespass	Kidnapping	Kidnapping
2775	AdSeg		Threat to Safety and Security (Violence)		2025-2029	HISPANIC	CHICANO/SPANISH	M	40s	2	Anticipatory Offense	Unlawful Possession of Firearm	Anticipatory Offense
2776	AdSeg		Threat to Safety and Security (Violence)		2025-2029	BLACK		F	26-29	2	Vehicular Homicide	DUI	
2777	AdSeg		Threat to Safety and Security (Violence)		2025-2029	HISPANIC		M	40s	1	Homicide		
2778	MAX		Threat to Safety and Security (Violence)		RELEASED	HISPANIC	CHICANO/SPANISH	M	30s	1	Court Order Violation - DV	Assault - Physical Harm	
2779	AdSeg		Threat to Safety and Security (Violence)	Refusal - Housing Assignment	2030-2039	HISPANIC	OTHER	M	40s	1	Homicide	Unlawful Possession of Firearm	

2780	AdSeg	MAX	Threat to Safety and Security (Violence)	Contraband	2040-2049	HISPANIC	CHICANO/SPANISH	M	30s	1	Homicide	Assault - Physical Harm	Unlawful Possession of Firearm
2781	AdSeg		Threat to Safety and Security (Violence)		2025-2029	HISPANIC	OTHER	M	26-29	2	Homicide		
2782	MAX	AdSeg	Threat to Safety and Security (Violence)		LWOP	WHITE	EUROPEAN/N.A.M./AUSTR	M	50s	2	Theft and Robbery	Kidnapping	
2783	AdSeg	MAX	Threat to Safety and Security (Violence)		2025-2029	WHITE	EUROPEAN/N.A.M./AUSTR	M	20-25	1	Kidnapping	Assault - Physical Harm	Harassment
2784	AdSeg	MAX	Threat to Safety and Security (Violence)		LWOP	AMERICAN INDIAN/ALASKA NATIVE	OUT OF STATE TRIBE	M	50s	1	Homicide	Anticipatory Offense	
2785	AdSeg	MAX	Threat to Safety and Security (Violence)		LWOP	AMERICAN INDIAN/ALASKA NATIVE	EUROPEAN/N.A.M./AUSTR	M	50s	2	Homicide		
2786	AdSeg		Threat to Safety and Security (Violence)		2030-2039	WHITE		M	26-29	1	Homicide		
2787	AdSeg		Threat to Safety and Security (Violence)		2030-2039	HISPANIC	CHICANO/SPANISH	M	40s	1	Anticipatory Offense	Kidnapping	Sex Offense
2788	AdSeg		Refusal - Housing Assignment		2024	WHITE	EUROPEAN/N.A.M./AUSTR	M	30s	1	Anticipatory Offense	Anticipatory Offense	Anticipatory Offense
2789	AdSeg		Threat to Safety and Security (Violence)		RELEASED	AMERICAN INDIAN/ALASKA NATIVE	BLACKFEET TRIBE, EUROPEAN/N.A.M./AUSTR	M	30s	1	Harassment	Assault - Physical Harm	Assault - Physical Harm

2790	AdSeg		Threat to Safety and Security (Violence)		2030-2039	WHITE	EUROPEAN/N.A.M./AUSTR	M	40s	1	Homicide	Assault - Physical Harm	Homicide
2791	AdSeg	MAX	Threat to Safety and Security (Violence)	Threat to Safety and Security (Violence)	2024	WHITE	EUROPEAN/N.A.M./AUSTR	M	26-29	1	Assault - Physical Harm	Burglary and Trespass	
2792	AdSeg	MAX	Threat to Safety and Security (Violence)	Contraband	2025-2029	HISPANIC	CHICANO/SPANISH	M	30s	2	Assault - Physical Harm		
2793	AdSeg		Threat to Safety and Security (Violence)	Contraband	2030-2039	HISPANIC		M	30s	1	Substance Related	Theft and Robbery	Theft and Robbery
2794	AdSeg		Threat to Safety and Security (Violence)		2030-2039	HISPANIC	CHICANO/SPANISH	M	30s	1	Homicide		
2795	AdSeg		Threat to Safety and Security (Violence)	Contraband	2024	WHITE	EUROPEAN/N.A.M./AUSTR	M	70+	1	Sex Offense	Sex Offense	Sex Offense
2796	AdSeg	MAX	Threat to Safety and Security (Violence)		2025-2029	BLACK	AFRICAN	M	30s	3	Assault - Physical Harm	Theft and Robbery	
2797	AdSeg		Threat to Safety and Security (Violence)	Contraband	LWOP	WHITE	EUROPEAN/N.A.M./AUSTR	M	40s	2	Assault - Physical Harm		
2798	AdSeg	MAX	Threat to Safety and Security (Violence)		2025-2029	WHITE	EUROPEAN/N.A.M./AUSTR	M	20-25	2	Theft and Robbery	Burglary and Trespass	Burglary and Trespass
2799	AdSeg	MAX	Threat to Safety and Security (Violence)		2040-2049	ASIAN/PACIFIC ISLANDER	VIETNAMESE	M	40s	1	Homicide	Assault - Physical Harm	Assault - Physical Harm

2800	MAX		Threat to Safety and Security (Violence)		2030-2039	WHITE	EUROPEAN/N.A.M./AUSTRIAN	M	30s	4	Homicide		
2801	MAX	AdSeg	Threat to Safety and Security (Violence)	Threat to Safety and Security (Violence)	2025-2029	WHITE	OTHER	M	40s	1	Assault - Physical Harm		
2802	AdSeg	MAX	Threat to Safety and Security (Violence)	Threat to Orderliness of Facility	2025-2029	BLACK	AFRICAN	M	30s	2	Burglary and Trespass	Burglary and Trespass	Burglary and Trespass
2803	AdSeg	MAX	Refusal - Housing Assignment	Threat to Safety and Security (Violence)	RELEASED	WHITE		M	30s	3	Sex Offense	Court Order Violation	Court Order Violation
2804	AdSeg		Threat to Safety and Security (Violence)		2030-2039	AMERICAN INDIAN/ALASKA NATIVE	EUROPEAN/N.A.M./AUSTRIAN	M	40s	2	Burglary and Trespass	Assault - Physical Harm	Unlawful Possession of Firearm
2805	AdSeg		Threat to Safety and Security (Violence)	Contraband	2025-2029	WHITE		M	40s	1	Sex Offense	Anticipatory Offense	
2806	AdSeg		Threat to Safety and Security (Violence)		RELEASED	WHITE	OTHER	M	30s	4	Burglary and Trespass	Anticipatory Offense	
2807	AdSeg		Contraband	contraband	2025-2029	BLACK		F	40s	1	Homicide		
2808	AdSeg		Threat to Safety and Security (Violence)	Threat to Safety and Security (Violence)	2025-2029	WHITE		M	30s	3	Sex Offense		
2809	AdSeg		Threat to Safety and Security (Violence)		2040-2049	BLACK		M	26-29	1	Homicide		

2810	AdSeg	MAX	Threat to Safety and Security (Violence)		2050-2059	BLACK	AFRICAN	M	40s	3	Homicide	Unlawful Possession of Firearm	
2811	AdSeg	MAX	Threat to Others	Risk to Safety/Security	2090-2099	OTHER		M	30s	3	Homicide	Assault - Physical Harm	Assault - Physical Harm
2812	MAX		Threat to Orderliness of Facility		2030-2039	WHITE	EUROPEAN/N.A.M./AUSTR	M	40s	2	Sex Offense		
2813	AdSeg	MAX	Threat to Safety and Security (Violence)		2030-2039	BLACK	AFRICAN	M	50s	1	Homicide	Assault - Physical Harm	Assault - Physical Harm
2814	AdSeg		Threat to Safety and Security (Violence)	Threat to Safety and Security (Violence)	2025-2029	WHITE		M	30s	1	Assault - Physical Harm		
2815	AdSeg		Refusal - Housing Assignment	Threat to Orderliness of Facility	2025-2029	WHITE	EUROPEAN/N.A.M./AUSTR	M	30s	3	Substance Related	Unlawful Possession of Firearm	Substance Related
2816	AdSeg	MAX	Threat to Safety and Security (Violence)	Contraband	2025-2029	ASIAN/PACIFIC ISLANDER	FILIPINO, OTHER	M	30s	1	Sex Offense		
2817	AdSeg	MAX	Threat to Safety and Security (Violence)		2024	WHITE	EUROPEAN/N.A.M./AUSTR	M	30s	2	Substance Related	Substance Related	Substance Related
2818	AdSeg		Threat to Safety and Security (Violence)		2025-2029	UNKNOWN		M	20-25	2	Theft and Robbery	Burglary and Trespass	
2819	AdSeg		Threat to Safety and Security (Violence)		RELEASED	WHITE		M	20-25	2	Theft and Robbery	Unlawful Possession of Firearm	

2820	AdSeg		Threat to Orderliness of Facility	Threat to Safety and Security (Violence)	2040-2049	WHITE	EUROPEAN/N.A.M./AUSTR	M	50s	2	Anticipatory Offense	Burglary and Trespass	Kidnapping
2821	AdSeg		Threat to Safety and Security (Violence)		LWOP	WHITE	EUROPEAN/N.A.M./AUSTR	M	50s	1	Homicide	Homicide	Obstructing Governmental Operations
2822	AdSeg	MAX	Threat to Safety and Security (Violence)		2024	WHITE		M	26-29	1	Burglary and Trespass	Assault - Physical Harm	
2823	AdSeg		Refusal - Housing Assignment	Threat to Safety and Security (Violence)	2025-2029	WHITE	EUROPEAN/N.A.M./AUSTR	M	40s	1	Homicide		
2824	MAX	AdSeg	Threat to Safety and Security (Violence)		2030-2039	BLACK	AFRICAN	M	40s	2	Sex Offense	Sex Offense	Burglary and Trespass
2825	AdSeg		Threat to Safety and Security (Violence)		2040-2049	AMERICAN INDIAN/ALASKA NATIVE	EUROPEAN/N.A.M./AUSTR, OTHER	M	40s	1	Burglary and Trespass	Theft and Robbery	Burglary and Trespass
2826	AdSeg	MAX	Threat to Safety and Security (Violence)		2025-2029	AMERICAN INDIAN/ALASKA NATIVE	MUCKLESHOOT INDIAN TRIBE	M	40s	2	Vehicular Homicide		
2827	AdSeg		Threat to Safety and Security (Violence)		LWOP	WHITE		M	40s	1	Homicide	Homicide	Homicide
2828	AdSeg		Threat to Safety and Security (Violence)		2025-2029	WHITE	EUROPEAN/N.A.M./AUSTR	M	40s	1	Unlawful Possession of Firearm	Criminal Profiteering	Burglary and Trespass
2829	AdSeg		Threat to Safety and Security (Violence)	Contraband	2024	WHITE	EUROPEAN/N.A.M./AUSTR	M	40s	1	Burglary and Trespass	Perjury and Interference with Official Proceedings	Cybercrime

2830	AdSeg		Threat to Safety and Security (Violence)		2024	BLACK		M	30s	2	Anticipatory Offense	Unlawful Possession of Firearm	
2831	MAX		Threat to Safety and Security (Violence)		RELEASED	WHITE		M	30s	2	Assault - Physical Harm	Assault - Physical Harm	
2832	AdSeg		Threat to Safety and Security (Violence)		LWOP	HISPANIC	FILIPINO	F	50s	2	Homicide		
2833	AdSeg	MAX	Threat to Safety and Security (Violence)		2025-2029	BLACK	AFRICAN	M	60s	3	Sex Offense	Sex Offense	
2834	AdSeg		Protective Custody	Contraband	2030-2039	BLACK	AFRICAN	M	40s	2	Homicide	Homicide	
2835	AdSeg		Threat to Safety and Security (Violence)		2025-2029	WHITE	EUROPEAN/N.A.M./AUSTR	M	30s	1	Burglary and Trespass	Anticipatory Offense	Theft and Robbery
2836	AdSeg		Protective Custody	COVID (Medical Isolation)	2025-2029	WHITE	EUROPEAN/N.A.M./AUSTR	M	40s	1	Court Order Violation	Court Order Violation	
2837	AdSeg	MAX	Threat to Safety and Security (Violence)		2060-2069	WHITE		M	50s	1	Homicide	Assault - Physical Harm	Assault - Physical Harm
2838	AdSeg		Refusal - Housing Assignment	Threat to Safety and Security (Violence)	2040-2049	WHITE		M	30s	2	Assault - Physical Harm	Anticipatory Offense	Assault - Physical Harm
2839	MAX		Threat to Orderliness of Facility		2025-2029	WHITE	BLACKFEET TRIBE	M	50s	3	Vehicular Assault	Vehicular Assault	Perjury and Interference with Official Proceedings

2840	AdSeg	MAX	Threat to Safety and Security (Violence)	Threat to Safety and Security (Violence)	LWOP	BLACK	AFRICAN	M	50s	1	Homicide	Burglary and Trespass	
2841	MAX		Threat to Safety and Security (Violence)		LWOP	WHITE	CHICANO/SPANISH	M	40s	2	Assault - Physical Harm	Substance Related	Unlawful Possession of Firearm
2842	AdSeg	MAX	Threat to Safety and Security (Violence)	Contraband	2040-2049	BLACK	OTHER	M	50s	2	Anticipatory Offense	Assault - Physical Harm	Sex Offense
2843	AdSeg		Contraband		2040-2049	BLACK	AFRICAN	M	40s	2	Sex Offense	Sex Offense	Assault - Physical Harm
2844	MAX		Threat to Orderliness of Facility		2024	AMERICAN INDIAN/ALASKA NATIVE	BLACKFEET TRIBE	M	20-25	1	Vehicular Homicide	Hit and Run - Homicide	Burglary and Trespass
2845	AdSeg		Threat to Safety and Security (Violence)		2040-2049	WHITE	EUROPEAN/N.A.M./AUSTR	M	50s	2	Homicide	Assault - Physical Harm	
2846	AdSeg	MAX	Threat to Safety and Security (Violence)	contraband	2025-2029	WHITE	EUROPEAN/N.A.M./AUSTR	M	40s	2	Assault - Physical Harm		
2847	AdSeg	MAX	Threat to Safety and Security (Violence)		2030-2039	WHITE	EUROPEAN/N.A.M./AUSTR	M	30s	1	Assault - Physical Harm	Anticipatory Offense	Unlawful Possession of Firearm
2848	AdSeg		Threat to Safety and Security (Violence)	Protective Custody	2030-2039	WHITE		M	30s	2	Substance Related	Substance Related	Substance Related
2849	AdSeg		Threat to Safety and Security (Violence)		2030-2039	BLACK		M	50s	2	Homicide		

2850	AdSeg		Threat to Safety and Security (Violence)		2025-2029	WHITE	EUROPEAN/N.A.M./AUSTR	M	30s	1	Kidnapping	Assault - Physical Harm	
2851	AdSeg		Threat to Safety and Security (Violence)		2025-2029	BLACK		M	40s	1	Sex Offense	Sex Offense	Sex Offense
2852	AdSeg	MAX	Threat to Safety and Security (Violence)	Contraband	2024	AMERICAN INDIAN/ALASKA NATIVE	YAKAMA NATION	M	30s	1	Burglary and Trespass		
2853	AdSeg		Threat to Safety and Security (Violence)	Refusal - Housing Assignment	LWOP	AMERICAN INDIAN/ALASKA NATIVE	OGLALA SIOUX TRIBE	M	50s	1	Homicide		
2854	AdSeg	MAX	Threat to Safety and Security (Violence)	Contraband	2024	WHITE	EUROPEAN/N.A.M./AUSTR	M	30s	1	Unlawful Possession of Firearm	Theft and Robbery	Theft and Robbery
2855	AdSeg	MAX	Threat to Safety and Security (Violence)		2025-2029	BLACK	AFRICAN	M	30s	3	Sex Offense	Assault - Physical Harm	
2856	AdSeg		Refusal - Housing Assignment		2090-2099	WHITE	EUROPEAN/N.A.M./AUSTR	M	40s	2	Assault - Physical Harm	Homicide	Sex Offense
2857	AdSeg		Threat to Safety and Security (Violence)		LWOP	WHITE	EUROPEAN/N.A.M./AUSTR	M	60s	2	Sex Offense	Kidnapping	Sex Offense
2858	AdSeg		Threat to Safety and Security (Violence)		2025-2029	WHITE	EUROPEAN/N.A.M./AUSTR	M	20-25	1	Theft and Robbery	Theft and Robbery	Theft and Robbery
2859	AdSeg	MAX	Threat to Safety and Security (Violence)		2030-2039	BLACK		M	20-25	1	Anticipatory Offense	Burglary and Trespass	Assault - Physical Harm

2860	AdSeg	MAX	Threat to Safety and Security (Violence)	Threat to Safety and Security (Violence)	2040-2049	WHITE	EUROPEAN/N.A.M./AUSTR	M	40s	1	Homicide		
2861	MAX		Threat to Safety and Security (Violence)		LWOP	WHITE	ISLAMIC, OTHER	M	30s	1	Homicide	Anticipatory Offense	
2862	AdSeg		Threat to Safety and Security (Violence)		2025-2029	WHITE	EUROPEAN/N.A.M./AUSTR	M	40s	2	Theft and Robbery	Assault - Physical Harm	Harassment
2863	AdSeg		Threat to Safety and Security (Violence)	Refusal - Housing Assignment	2024	WHITE	EUROPEAN/N.A.M./AUSTR	M	60s	1	Sex Offense		
2864	AdSeg	MAX	Threat to Safety and Security (Violence)		LWOP	WHITE	EUROPEAN/N.A.M./AUSTR	M	30s	3	Assault - Physical Harm	Sex Offense	Sex Offense
2865	AdSeg	MAX	Threat to Safety and Security (Violence)	Refusal - Housing Assignment	2025-2029	BLACK		M	30s	2	Sex Offense	Sex Offense	Burglary and Trespass
2866	AdSeg	MAX	Threat to Safety and Security (Violence)	Refusal - Housing Assignment	2030-2039	OTHER	OTHER	M	50s	1	Theft and Robbery	Assault - Physical Harm	Homicide
2867	AdSeg	MAX	Threat to Safety and Security (Violence)		2025-2029	HISPANIC	CHICANO/SPANISH, EUROPEAN/N.A.M./AUSTR	M	30s	3	Homicide		
2868	AdSeg		Contraband		2025-2029	WHITE	EUROPEAN/N.A.M./AUSTR	M	40s	2	Burglary and Trespass	Burglary and Trespass	Theft and Robbery
2869	AdSeg	MAX	Threat to Safety and Security (Violence)	Refusal - Housing Assignment	2025-2029	WHITE	EUROPEAN/N.A.M./AUSTR	M	26-29	1	Anticipatory Offense		

2870	AdSeg		Threat to Orderliness of facility		2025-2029	BLACK	AFRICAN	M	40s	2	Arson	Arson	Anticipatory Offense
2871	AdSeg		Threat to Safety and Security (Violence)	Contraband	RELEASED	WHITE	EUROPEAN/N.A.M./AUSTR	M	60s	2	Theft and Robbery	Assault - Physical Harm	Assault - Physical Harm
2872	AdSeg		Threat to Safety and Security (Violence)		2025-2029	ASIAN/PACIFIC ISLANDER	PACIFIC ISLANDER	M	30s	2	Sex Offense		
2873	MAX		Notoriety		2151-2199	WHITE		M	30s	1	Assault - Physical Harm	Assault - Physical Harm	Assault - Physical Harm
2874	AdSeg		Threat to Safety and Security (Violence)		2030-2039	BLACK	OTHER	M	50s	1	Sex Offense	Sex Offense	
2875	AdSeg		Threat to Safety and Security (Violence)		2040-2049	WHITE	EUROPEAN/N.A.M./AUSTR	M	60s	1	Anticipatory Offense	Theft and Robbery	Unlawful Possession of Firearm
2876	AdSeg	MAX	Threat to Safety and Security (Violence)		2024	BLACK	AFRICAN	M	60s	2	Theft and Robbery		
2877	AdSeg	MAX	Threat to Safety and Security (Violence)	Contraband	2024	WHITE	EUROPEAN/N.A.M./AUSTR	M	40s	1	Substance Related	Substance Related	Substance Related
2878	AdSeg		Threat to Safety and Security (Violence)	Refusal - Housing Assignment	2050-2059	WHITE	EUROPEAN/N.A.M./AUSTR	M	30s	2	Homicide	Sex Offense	Sex Offense
2879	AdSeg		Contraband		2025-2029	WHITE		M	26-29	2	Assault - Physical Harm	Assault - Physical Harm	Assault - Physical Harm

2880	AdSeg	MAX	Threat to Safety and Security (Violence)	Contraband	2030-2039	WHITE	EUROPEAN/N.A.M./AUSTR	M	50s	1	Identify Theft	Burglary and Trespass	Fraud
2881	AdSeg	MAX	Threat to Safety and Security (Violence)		2030-2039	WHITE	EUROPEAN/N.A.M./AUSTR	M	20-25	1	Assault - Physical Harm		
2882	AdSeg		Threat to Safety and Security (Violence)		RELEASED	WHITE		M	30s	2	Sex Offense	Sex Offense	
2883	AdSeg		Threat to Safety and Security (Violence)	Threat to Safety and Security (Violence)	2024	AMERICAN INDIAN/ALASKA NATIVE	BLACKFEET TRIBE	M	40s	1	Theft and Robbery		
2884	AdSeg		Threat to Safety and Security (Violence)		2030-2039	AMERICAN INDIAN/ALASKA NATIVE	MAKAH INDIAN TRIBE	M	30s	2	Sex Offense	Sex Offense	Obstructing Governmental Operations
2885	AdSeg		Contraband		2025-2029	WHITE	EUROPEAN/N.A.M./AUSTR	M	40s	1	Unlawful Possession of Firearm	Assault - Physical Harm	Anticipatory Offense
2886	AdSeg		Contraband	Threat to Safety and Security (Violence)	RELEASED	BLACK	AFRICAN	M	40s	1	Court Order Violation - DV	Assault - Physical Harm	Assault - Physical Harm
2887	AdSeg		Threat to Orderliness of Facility		LWOP	BLACK	AFRICAN	M	30s	1	Parole Violation	Sex Offense	
2888	AdSeg		Contraband		2025-2029	BLACK	AFRICAN	M	60s	1	Homicide		
2889	AdSeg		Threat to Safety and Security (Violence)		2025-2029	BLACK		M	30s	2	Parole Violation	Burglary and Trespass	Kidnapping

2890	AdSeg	MAX	Threat to Safety and Security (Violence)		2050-2059	WHITE	EUROPEAN/N.A.M./AUSTR	M	70+	1	Burglary and Trespass	Assault - Physical Harm	Perjury and Interference with Official Proceedings
2891	AdSeg	MAX	Threat to Safety and Security (Violence)		RELEASED	AMERICAN INDIAN/ALASKA NATIVE	EUROPEAN/N.A.M./AUSTR	M	40s	3	Assault - Physical Harm	Assault - Physical Harm	
2892	MAX		Threat to Safety and Security (Violence)		2050-2059	BLACK		F	20-25	3	Burglary and Trespass	Anticipatory Offense	Burglary and Trespass
2893	AdSeg	MAX	Threat to Safety and Security (Violence)	Contraband	2025-2029	BLACK	AFRICAN	M	50s	2	DUI - Vehicular Homicide		
2894	AdSeg		Threat to Safety and Security (Violence)	Threat to Safety and Security (Violence)	2030-2039	WHITE		M	30s	2	Assault - Physical Harm	Harassment	Assault - Physical Harm
2895	AdSeg	MAX	Threat to Safety and Security (Violence)		2025-2029	WHITE	EUROPEAN/N.A.M./AUSTR	F	30s	1	Assault - Physical Harm	Homicide	
2896	AdSeg		Threat to Safety and Security (Violence)		2025-2029	AMERICAN INDIAN/ALASKA NATIVE	LUMMI TRIBE	M	20-25	2	Anticipatory Offense	Anticipatory Offense	Anticipatory Offense
2897	AdSeg		Contraband	Contraband	2030-2039	BLACK	AFRICAN	M	40s	3	Homicide	Unlawful Possession of Firearm	
2898	AdSeg		Threat to Safety and Security (Violence)		2024	BLACK		F	60s	1	Assault - Physical Harm	Assault - Physical Harm	Assault - Physical Harm
2899	MAX		Refusal - Housing Assignment		LWOP	BLACK	OTHER	M	40s	1	Sex Offense	Sex Offense	Sex Offense

2900	AdSeg	MAX	Threat to Safety and Security (Violence)		2030-2039	WHITE	OTHER	M	50s	1	Assault - Physical Harm	Unlawful Possession of Firearm	Substance Related
2901	AdSeg		Threat to Orderliness of Facility		LWOP	BLACK	OTHER	M	40s	1	Theft and Robbery	Anticipatory Offense	Homicide
2902	AdSeg	MAX	Threat to Safety and Security (Violence)	Refusal - Housing Assignment	2040-2049	WHITE	OTHER	M	60s	2	Homicide		
2903	AdSeg		Contraband	Protective Custody	2025-2029	WHITE	EUROPEAN/N.A.M./AUSTR	M	60s	2	Unlawful Possession of Firearm	Harassment	Harassment
2904	AdSeg	MAX	Threat to Safety and Security (Violence)	Contraband	2030-2039	BLACK	AFRICAN	M	40s	1	Assault - Physical Harm	Unlawful Possession of Firearm	
2905	AdSeg		Threat to Orderliness of Facility	Threat to Safety and Security (Violence)	2030-2039	BLACK	AFRICAN	M	40s	1	Homicide		
2906	AdSeg		Threat to Safety and Security (Violence)		2025-2029	BLACK	AFRICAN	M	50s	2	Court Order Violation - DV	Assault - Physical Harm	Burglary and Trespass
2907	AdSeg	MAX	Threat to Safety and Security (Violence)	Threat to Safety and Security (Violence)	2025-2029	BLACK	OTHER	M	40s	1	Assault - Physical Harm		
2908	AdSeg	MAX	Threat to Safety and Security (Violence)		2050-2059	BLACK	AFRICAN	M	40s	2	Theft and Robbery	Homicide	
2909	AdSeg		Contraband		2025-2029	BLACK	AFRICAN	M	26-29	2	Assault - Physical Harm	Theft and Robbery	Assault - Physical Harm

2910	AdSeg		Threat to Safety and Security (Violence)		RELEASED	AMERICAN INDIAN/ALASKA NATIVE	PUYALLUP TRIBE	M	40s	1	Assault - Physical Harm	Burglary and Trespass	Unlawful Possession of Firearm
2911	AdSeg	MAX	Threat to Safety and Security (Violence)	Contraband	2024	WHITE	EUROPEAN/N.A.M./AUSTR	M	30s	1	Theft and Robbery	Assault - Physical Harm	Assault - Physical Harm
2912	AdSeg		Refusal - Housing Assignment		LWOP	WHITE	EUROPEAN/N.A.M./AUSTR	M	30s	1	Theft and Robbery	Unlawful Possession of Firearm	Unlawful Possession of Firearm
2913	AdSeg	MAX	Threat to Safety and Security (Violence)		2040-2049	WHITE	EUROPEAN/N.A.M./AUSTR	M	60s	3	Homicide		
2914	AdSeg		Threat to Safety and Security (Violence)		2030-2039	WHITE		M	26-29	2	Burglary and Trespass	Sex Offense	Theft and Robbery
2915	AdSeg		Threat to Safety and Security (Violence)		2040-2049	BLACK	AFRICAN	M	60s	1	Burglary and Trespass	Homicide	
2916	AdSeg		Threat to Safety and Security (Violence)		2025-2029	BLACK		M	30s	2	Sex Offense	Assault - Physical Harm	
2917	MAX	AdSeg	Threat to Safety and Security (Violence)		2025-2029	WHITE		M	50s	3	Assault - Physical Harm	Assault - Physical Harm	Assault - Physical Harm
2918	AdSeg		Refusal - Housing Assignment		2025-2029	WHITE	EUROPEAN/N.A.M./AUSTR	M	40s	1	Burglary and Trespass		
2919	AdSeg	MAX	Threat to Safety and Security (Violence)		2060-2069	AMERICAN INDIAN/ALASKA NATIVE	BLACKFEET TRIBE	M	20-25	1	Burglary and Trespass	Theft and Robbery	Homicide

2920	AdSeg		Refusal - Housing Assignment		2025-2029	BLACK	AFRICAN	M	26-29	2	Kidnapping		
2921	AdSeg	MAX	Threat to Safety and Security (Violence)		2024	WHITE	EUROPEAN/N.A.M./AUSTR	M	40s	1	Assault - Physical Harm	Assault - Physical Harm	
2922	AdSeg	MAX	Threat to Safety and Security (Violence)		2030-2039	WHITE		M	40s	1	Assault - Physical Harm	Homicide	
2923	AdSeg		Threat to Safety and Security (Violence)		2025-2029	BLACK		M	30s	1	Theft and Robbery	Assault - Physical Harm	Burglary and Trespass
2924	MAX		Threat to Safety and Security (Violence)		2025-2029	BLACK	AFRICAN	M	20-25	1	Assault - Physical Harm		
2925	AdSeg		Refusal - Housing Assignment	Threat to Safety and Security (Violence)	RELEASED	HISPANIC	CHICANO/SPANISH	M	30s	2	Assault - Physical Harm		
2926	AdSeg		Threat to Safety and Security (Violence)		2025-2029	WHITE	EUROPEAN/N.A.M./AUSTR	M	40s	2	Homicide		
2927	AdSeg		Contraband		2040-2049	AMERICAN INDIAN/ALASKA NATIVE		M	50s	2	Homicide	Assault - Physical Harm	Assault - Physical Harm
2928	AdSeg		Threat to Safety and Security (Violence)		2025-2029	WHITE		F	30s	1	Extortion	Anticipatory Offense	
2929	AdSeg	MAX	Threat to Safety and Security (Violence)		2025-2029	BLACK	AFRICAN	M	50s	2	Malicious Mischief	Malicious Mischief	Malicious Mischief

2930	AdSeg	MAX	Threat to Safety and Security (Violence)		2025-2029	WHITE		M	30s	3	Sex Offense		
2931	AdSeg	MAX	Threat to Safety and Security (Violence)	Threat to Safety and Security (Violence)	LWOP	WHITE		M	26-29	1	Burglary and Trespass	Kidnapping	Assault - Physical Harm
2932	AdSeg	MAX	Threat to Safety and Security (Violence)		2025-2029	BLACK	AFRICAN	M	40s	2	Unlawful Possession of Firearm	Assault - Physical Harm	Unlawful Possession of Firearm
2933	AdSeg		Threat to Safety and Security (Violence)	Threat to Safety and Security (Violence)	LIFE	AMERICAN INDIAN/ALASKA NATIVE	BLACKFEET TRIBE	M	26-29	1	Assault - Physical Harm	Sex Offense	
2934	AdSeg		Threat to Orderliness of Facility		2025-2029	BLACK		M	40s	2	DUI - Vehicular Homicide		
2935	AdSeg	MAX	Threat to Safety and Security (Violence)		2030-2039	WHITE	EUROPEAN/N.A.M./AUSTR	M	60s	2	Theft and Robbery	Assault - Physical Harm	Assault - Physical Harm
2936	MAX		Threat to Safety and Security (Violence)		2030-2039	WHITE	EUROPEAN/N.A.M./AUSTR	M	30s	1	Substance Related	Substance Related	Unlawful Possession of Firearm
2937	AdSeg		Threat to Safety and Security (Violence)	Threat to Safety and Security (Violence)	2030-2039	AMERICAN INDIAN/ALASKA NATIVE	OTHER	M	30s	1	Homicide		
2938	AdSeg	MAX	Threat to Safety and Security (Violence)		2025-2029	WHITE	EUROPEAN/N.A.M./AUSTR	M	26-29	1	Theft and Robbery	Theft and Robbery	Anticipatory Offense
2939	AdSeg		Threat to Safety and Security (Violence)		2025-2029	WHITE		M	30s	1	Harassment	Assault - Physical Harm	Kidnapping

2940	AdSeg	MAX	Threat to Safety and Security (Violence)	Threat to Safety and Security (Violence)	2040-2049	AMERICAN INDIAN/ALASKA NATIVE	EUROPEAN/N.A.M./AUSTR	M	50s	1	Homicide	Kidnapping	
2941	AdSeg		Threat to Safety and Security (Violence)		2024	WHITE		M	30s	3	Harassment	Assault - Physical Harm	
2942	AdSeg	MAX	Threat to Safety and Security (Violence)	Threat to Safety and Security (Violence)	2030-2030	WHITE	EUROPEAN/N.A.M./AUSTR	M	40s	2	Assault - Physical Harm	Theft and Robbery	
2943	AdSeg		Threat to Safety and Security (Violence)	Threat to Safety and Security (Violence)	2030-2039	AMERICAN INDIAN/ALASKA NATIVE		M	40s	2	Assault - Physical Harm	Anticipatory Offense	Anticipatory Offense
2944	AdSeg		Threat to Safety and Security (Violence)	Refusal - Housing Assignment	2050-2059	BLACK	AFRICAN	M	40s	2	Anticipatory Offense	Kidnapping	Burglary and Trespass
2945	AdSeg	MAX	Threat to Safety and Security (Violence)		2024	BLACK		M	40s	4	Sex Offense		
2946	AdSeg		Threat to Safety and Security (Violence)		2024	WHITE	EUROPEAN/N.A.M./AUSTR	M	50s	2	Theft and Robbery	Theft and Robbery	
2947	AdSeg		Refusal - Housing Assignment		2025-2029	WHITE	EUROPEAN/N.A.M./AUSTR	M	30s	2	Assault - Physical Harm	Anticipatory Offense	Malicious Mischief
2948	AdSeg		Threat to Safety and Security (Violence)		2025-2029	WHITE	EUROPEAN/N.A.M./AUSTR	M	40s	2	Theft and Robbery	Anticipatory Offense	
2949	MAX		Threat to Orderliness of Facility		2070-2079	BLACK	AFRICAN	M	20-25	1	Anticipatory Offense	Homicide	Assault - Physical Harm

2950	AdSeg		Threat to Safety and Security (Violence)		2025-2029	BLACK	AFRICAN	M	50s	1	Theft and Robbery	Theft and Robbery	Theft and Robbery
2951	AdSeg		Threat to Safety and Security (Violence)	Refusal - Housing Assignment	2025-2029	WHITE	EUROPEAN/N.A.M./AUSTR	M	40s	3	Theft and Robbery	Assault - Physical Harm	Assault - Physical Harm
2952	AdSeg		Threat to Safety and Security (Violence)		2025-2029	WHITE	APACHE TRIBE, CHEROKEE NATION, EUROPEAN	M	40s	2	Assault - Physical Harm	Malicious Mischief	
2953	AdSeg		Threat to Safety and Security (Violence)	Threat to Safety and Security (Violence)	2025-2029	WHITE	EUROPEAN/N.A.M./AUSTR	F	40s	2	Anticipatory Offense	Theft and Robbery	
2954	AdSeg		Threat to Safety and Security (Violence)		2030-2039	WHITE		M	30s	1	Anticipatory Offense	Assault - Physical Harm	
2955	MAX		Threat to Orderliness of Facility		2025-2029	WHITE	EUROPEAN/N.A.M./AUSTR	M	50s	2	Assault - Physical Harm	Assault - Physical Harm	Assault - Physical Harm
2956	AdSeg		Refusal - Housing Assignment		2024	WHITE	EUROPEAN/N.A.M./AUSTR	M	50s	4	Burglary and Trespass	Court Order Violation - DV	Kidnapping
2957	AdSeg	MAX	Threat to Safety and Security (Violence)		2080-2089	WHITE	EUROPEAN/N.A.M./AUSTR	M	30s	1	Theft and Robbery	Anticipatory Offense	Kidnapping
2958	AdSeg		Threat to Safety and Security (Violence)	Threat to Safety and Security (Violence)	2050-2059	BLACK		M	30s	2	Sex Offense	Sex Offense	Sex Offense
2959	AdSeg		Threat to Orderliness of Facility	Threat to Safety and Security (Violence)	2025-2029	WHITE		M	40s	1	Theft and Robbery	Theft and Robbery	Assault - Physical Harm

2960	AdSeg	MAX	Threat to Safety and Security (Violence)		2030-2039	WHITE	EUROPEAN/N.A.M./AUSTR	M	50s	3	Homicide		
2961	AdSeg	MAX	Threat to Safety and Security (Violence)		LWOP	WHITE	EUROPEAN/N.A.M./AUSTR	M	50s	1	Burglary and Trespass	Assault - Physical Harm	Assault - Physical Harm
2962	AdSeg	MAX	Threat to Safety and Security (Violence)		2030-2039	BLACK	AFRICAN	M	40s	3	Homicide		
2963	AdSeg		Threat to orderliness of facility		2050-2059	BLACK	AFRICAN	M	30s	1	Homicide	Unlawful Possession of Firearm	Unlawful Possession of Firearm
2964	AdSeg		Threat to Safety and Security (Violence)		2025-2029	WHITE	EUROPEAN/N.A.M./AUSTR	M	30s	1	Assault - Physical Harm	Vehicular Homicide	
2965	AdSeg		Threat to Safety and Security (Violence)		RELEASED	WHITE	EUROPEAN/N.A.M./AUSTR	M	40s	2	Theft and Robbery		
2966	AdSeg	MAX	Contraband		RELEASED	AMERICAN INDIAN/ALASKA NATIVE	SPOKANE TRIBE	M	30s	1	Unlawful Possession of Firearm	Assault - Physical Harm	
2967	AdSeg		Threat to Safety and Security (Violence)	Threat to Safety and Security (Violence)	2025-2029	AMERICAN INDIAN/ALASKA NATIVE	SPOKANE TRIBE	M	26-29	1	Substance Related		
2968	AdSeg		Threat to Safety and Security (Violence)		2030-2039	WHITE		M	26-29	1	Assault - Physical Harm	Assault - Physical Harm	Unlawful Possession of Firearm
2969	AdSeg		Threat to Safety and Security (Violence)		2025-2029	BLACK	AFRICAN	M	40s	1	Assault - Physical Harm	Harassment	

2970	AdSeg	MAX	Threat to Safety and Security (Violence)		LWOP	WHITE	EUROPEAN/N.A.M./AUSTR	M	70+	2	Arson	Homicide	
2971	AdSeg	MAX	Threat to Safety and Security (Violence)		2025-2029	WHITE	EUROPEAN/N.A.M./AUSTR	M	30s	1	Assault - Physical Harm	Assault - Physical Harm	
2972	AdSeg	MAX	Threat to Safety and Security (Violence)		2050-2059	WHITE	EUROPEAN/N.A.M./AUSTR	M	30s	1	Theft and Robbery	Assault - Physical Harm	Assault - Physical Harm
2973	AdSeg		Threat to Safety and Security (Violence)		2025-2029	AMERICAN INDIAN/ALASKA NATIVE	YAKAMA NATION	M	30s	2	Assault - Physical Harm	Assault - Physical Harm	
2974	AdSeg		Threat to Safety and Security (Violence)	Contraband	2060-2069	WHITE	EUROPEAN/N.A.M./AUSTR	M	40s	2	Homicide	Assault - Physical Harm	Unlawful Possession of Firearm
2975	MAX		Death Penalty (ISDP)		LWOP	BLACK	AFRICAN	M	30s	1	Homicide	Homicide	Homicide
2976	AdSeg	MAX	Threat to Safety and Security (Violence)		2024	WHITE	EUROPEAN/N.A.M./AUSTR	M	70+	2	Anticipatory Offense		
2977	AdSeg		Court Appearance		2030-2039	WHITE	EUROPEAN/N.A.M./AUSTR	M	26-29	1	Obstructing Governmental Operations	Kidnapping	Assault - Physical Harm
2978	MAX		Threat to Safety and Security (Violence)		2030-2039	AMERICAN INDIAN/ALASKA NATIVE	COEUR D'ALENE TRIBE	M	30s	1	Obstructing Governmental Operations	Burglary and Trespass	Theft and Robbery
2979	AdSeg		Refusal - Housing Assignment	Protective Custody	2025-2029	WHITE	EUROPEAN/N.A.M./AUSTR	M	30s	2	Sex Offense		

2980	MAX	AdSeg	Threat to Safety and Security (Violence)	Contraband	2040-2049	WHITE	EUROPEAN/N.A.M./AUSTR	M	30s	1	Homicide	Homicide	Vehicular Assault
2981	AdSeg		Threat to Safety and Security (Violence)	Contraband	2025-2029	WHITE	EUROPEAN/N.A.M./AUSTR	M	30s	1	Burglary and Trespass	Burglary and Trespass	Burglary and Trespass
2982	AdSeg	MAX	Contraband		LWOP	BLACK		M	30s	1	Anticipatory Offense		
2983	AdSeg		Threat to Safety and Security (Violence)	Refusal - Housing Assignment	2030-2039	BLACK	AFRICAN	M	50s	2	Sex Offense	Sex Offense	Sex Offense
2984	MAX	AdSeg	Threat to Safety and Security (Violence)		2044-2049	WHITE		M	26-29	2	Malicious Mischief	Assault - Physical Harm	Assault - Physical Harm
2985	AdSeg	MAX	Threat to Safety and Security (Violence)	Threat to Safety and Security (Violence)	2030-2039	WHITE	EUROPEAN/N.A.M./AUSTR, TUNGIT & HAIDA	M	30s	2	Theft and Robbery	Theft and Robbery	Unlawful Possession of Firearm
2986	AdSeg		Contraband		LWOP	BLACK		M	30s	2	Sex Offense	Sex Offense	Sex Offense
2987	AdSeg		Threat to Safety and Security (Violence)		LWOP	AMERICAN INDIAN/ALASKA NATIVE	MUCKLESHOOT INDIAN TRIBE	M	30s	1	Anticipatory Offense	Assault - Physical Harm	Unlawful Possession of Firearm
2988	AdSeg	MAX	Threat to Safety and Security (Violence)		2025-2029	WHITE	EUROPEAN/N.A.M./AUSTR	M	40s	1	Kidnapping	Kidnapping	Anticipatory Offense
2989	AdSeg	MAX	Threat to Safety and Security (Violence)	Refusal - Housing Assignment	2025-2029	BLACK	AFRICAN	M	40s	3	Burglary and Trespass	Assault - Physical Harm	Burglary and Trespass

2990	AdSeg		Threat to Safety and Security (Violence)		2025-2029	WHITE		M	26-29	1	Theft and Robbery		
2991	AdSeg	MAX	Threat to Safety and Security (Violence)		2030-2039	AMERICAN INDIAN/ALASKA NATIVE	SILETZ	M	30s	1	Assault - Physical Harm	Assault - Physical Harm	Assault - Physical Harm
2992	AdSeg		Contraband	Refusal - Housing Assignment	2025-2029	WHITE		M	26-29	2	Unlawful Possession of Firearm	Anticipatory Offense	
2993	MAX		Threat to Safety and Security (Violence)		LWOP	BLACK	AFRICAN	M	30s	1	Homicide	Unlawful Possession of Firearm	Assault - Physical Harm
2994	AdSeg		Threat to Safety and Security (Violence)		RELEASED	WHITE	EUROPEAN/N.A.M./AUSTR	M	30s	1	Closed		
2995	AdSeg	MAX	Threat to Safety and Security (Violence)		2030-2039	HISPANIC	CHICANO/SPANISH	M	20-25	2	Homicide	Assault - Physical Harm	
2996	AdSeg	MAX	Threat to Safety and Security (Violence)	Refusal - Housing Assignment	2024	HISPANIC	CHICANO/SPANISH	M	40s	2	Theft and Robbery	Burglary and Trespass	Criminal Profiteering
2997	AdSeg		Threat to Safety and Security (Violence)	Refusal - Housing Assignment	2025-2029	WHITE	EUROPEAN/N.A.M./AUSTR	M	30s	2	Homicide	Unlawful Possession of Firearm	
2998	AdSeg		Threat to Safety and Security (Violence)	Threat to Safety and Security (Violence)	2070-2079	AMERICAN INDIAN/ALASKA NATIVE	NOOKSACK INDIAN TRIBE	M	26-29	3	Homicide	Homicide	Anticipatory Offense
2999	AdSeg	MAX	Threat to Safety and Security (Violence)	Threat to Safety and Security (Violence)	2060-2069	WHITE	EUROPEAN/N.A.M./AUSTR	M	40s	2	Homicide		

3000	AdSeg	MAX	Threat to Safety and Security (Violence)		2030-2039	HISPANIC	CHICANO/SPANISH	M	50s	1	Sex Offense	Sex Offense	Sex Offense
3001	AdSeg		Contraband		2025-2029	HISPANIC	CHICANO/SPANISH	M	30s	1	Theft and Robbery	Theft and Robbery	Unlawful Possession of Firearm
3002	AdSeg	MAX	Threat to Safety and Security (Violence)		2025-2029	WHITE	EUROPEAN/N.A.M./AUSTR	M	30s	1	Assault - Physical Harm		
3003	AdSeg	MAX	Threat to Safety and Security (Violence)	Refusal - Housing Assignment	2025-2029	HISPANIC		M	20-25	3	Homicide		
3004	AdSeg		Threat to Safety and Security (Violence)		2025-2029	BLACK		M	30s	1	Assault - Physical Harm		
3005	AdSeg		Threat to Safety and Security (Violence)	Contraband	2025-2029	WHITE	EUROPEAN/N.A.M./AUSTR	M	20-25	2	Fraud	Burglary and Trespass	Criminal Profiteering
3006	AdSeg	MAX	Threat to Safety and Security (Violence)	Contraband	2025-2029	WHITE		M	50s	1	Theft and Robbery	Theft and Robbery	Burglary and Trespass
3007	AdSeg		Threat to Safety and Security (Violence)	Threat to Safety and Security (Violence)	2025-2029	WHITE	EUROPEAN/N.A.M./AUSTR	M	30s	2	Burglary and Trespass	Theft and Robbery	Theft and Robbery
3008	AdSeg		Threat to Safety and Security (Violence)		2030-2039	WHITE		M	30s	1	Homicide		
3009	AdSeg		Threat to Safety and Security (Violence)	Threat to Safety and Security (Violence)	2025-2029	HISPANIC		M	26-29	2	Theft and Robbery	Theft and Robbery	Assault - Physical Harm

Appendix 2

Solitary Confinement Dataset 2

An independently verified, solitary confinement dataset representing over 6,100 unique solitary confinement placements in FY2023.

Placement #	Number of Days	Gender	MAX (Y/N)	Race	Ethnicity
1	350+	Male	Y	Asian/Pacific Islander	Pacific Islander
2	350+	Male	Y	Black	Black
3	350+	Male	Y	Black	Black
4	350+	Male	Y	Black	Black
5	350+	Male	Y	North American Indian	American Indian or Alaska Native
6	350+	Male	Y	White	White
7	350+	Male	Y	White	White
8	350+	Male	Y	White	White
9	350+	Male	Y	White	White
10	350+	Male	Y	White	White
11	350+	Male	Y	White	White
12	350+	Male	Y	White	White
13	350+	Male	Y	White	White
14	350+	Male	Y	White	White
15	350+	Male	Y	White	White
16	350+	Male	Y	White	Hispanic
17	300-349	Female	Y	White	White
18	300-349	Male	Y	North American Indian	American Indian or Alaska Native
19	300-349	Male	Y	White	White
20	300-349	Male	Y	White	White
21	300-349	Male	Y	Asian/Pacific Islander	Pacific Islander
22	300-349	Male	Y	Black	Black
23	300-349	Male	Y	White	Hispanic
24	300-349	Male	Y	Unknown	Other Race
25	300-349	Male	Y	White	White
26	300-349	Male	Y	Black	Black
27	250-299	Male	Y	White	White
28	250-299	Male	Y	Asian/Pacific Islander	Asian
29	250-299	Male	Y	Black	Black
30	250-299	Male	Y	White	Hispanic
31	250-299	Male	Y	Black	Black
32	250-299	Male	Y	White	Hispanic
33	250-299	Male	Y	Black	Black
34	250-299	Female	Y	White	White
35	250-299	Male	Y	White	White
36	250-299	Male	Y	Asian/Pacific Islander	Asian
37	250-299	Male	Y	Black	Black
38	250-299	Male	N	White	White
39	250-299	Male	Y	White	White
40	250-299	Male	Y	White	White
41	250-299	Male	Y	Black	Black
42	250-299	Male	N	White	White
43	250-299	Male	Y	White	White
44	250-299	Male	Y	White	White
45	250-299	Male	Y	White	Hispanic
46	250-299	Male	Y	White	White
47	250-299	Male	Y	Black	Black
48	200-249	Male	Y	Asian/Pacific Islander	Pacific Islander
49	200-249	Male	Y	Other	Other Race
50	200-249	Male	Y	Black	Black
51	200-249	Male	Y	Black	Black
52	200-249	Male	Y	White	White
53	200-249	Male	Y	White	Hispanic
54	200-249	Male	Y	Black	Black
55	200-249	Male	Y	White	White
56	200-249	Male	Y	Asian/Pacific Islander	Pacific Islander
57	200-249	Male	Y	Asian/Pacific Islander	Pacific Islander
58	200-249	Male	Y	White	White
59	200-249	Male	Y	White	White
60	200-249	Male	Y	White	White
61	200-249	Male	Y	White	Hispanic
62	200-249	Male	Y	Black	Black
63	200-249	Male	Y	White	White
64	200-249	Male	Y	White	Hispanic
65	200-249	Male	Y	White	White
66	200-249	Male	Y	Black	Black
67	200-249	Male	Y	Black	Black
68	200-249	Male	Y	White	Hispanic
69	200-249	Male	Y	White	White
70	200-249	Male	Y	White	Hispanic
71	200-249	Male	Y	White	White
72	200-249	Male	Y	Black	Black
73	200-249	Male	Y	White	White
74	200-249	Male	Y	White	White
75	200-249	Male	Y	White	Hispanic
76	200-249	Male	Y	White	White
77	200-249	Male	Y	North American Indian	American Indian or Alaska Native
78	200-249	Male	Y	Black	Black
79	200-249	Male	Y	White	White
80	200-249	Female	Y	North American Indian	American Indian or Alaska Native

81	200-249	Male	Y	White	White
82	200-249	Male	Y	White	White
83	200-249	Male	Y	Asian/Pacific Islander	Pacific Islander
84	200-249	Male	Y	White	White
85	200-249	Male	Y	Black	Black
86	200-249	Male	Y	White	White
87	200-249	Male	Y	White	White
88	200-249	Male	Y	Black	Black
89	200-249	Male	Y	Black	Black
90	200-249	Male	Y	White	Hispanic
91	200-249	Male	Y	North American Indian	American Indian or Alaska Native
92	200-249	Male	Y	White	White
93	200-249	Male	Y	White	Hispanic
94	200-249	Male	Y	White	White
95	200-249	Male	Y	White	White
96	200-249	Male	Y	White	White
97	200-249	Male	Y	White	Hispanic
98	200-249	Male	Y	White	White
99	200-249	Male	Y	White	White
100	200-249	Male	Y	White	White
101	200-249	Male	Y	Black	Black
102	200-249	Male	Y	North American Indian	American Indian or Alaska Native
103	200-249	Male	Y	White	White
104	200-249	Male	Y	White	Hispanic
105	200-249	Male	Y	White	American Indian or Alaska Native
106	200-249	Male	Y	White	White
107	200-249	Male	Y	White	Hispanic
108	200-249	Male	Y	White	American Indian or Alaska Native
109	200-249	Male	N	White	Hispanic
110	200-249	Male	Y	Other	Hispanic
111	200-249	Male	Y	North American Indian	American Indian or Alaska Native
112	200-249	Male	Y	White	Hispanic
113	200-249	Male	Y	Other	Other Race
114	200-249	Male	Y	Black	Black
115	200-249	Male	Y	White	White
116	200-249	Male	Y	North American Indian	American Indian or Alaska Native
117	200-249	Male	Y	White	Hispanic
118	150-199	Male	Y	North American Indian	American Indian or Alaska Native
119	150-199	Male	Y	White	White
120	150-199	Male	Y	White	White
121	150-199	Male	Y	White	White
122	150-199	Male	Y	White	White
123	150-199	Male	Y	White	White
124	150-199	Male	Y	White	White
125	150-199	Male	Y	White	White
126	150-199	Male	Y	North American Indian	American Indian or Alaska Native
127	150-199	Male	Y	White	White
128	150-199	Male	Y	White	White
129	150-199	Male	Y	White	Hispanic
130	150-199	Male	Y	White	White
131	150-199	Male	Y	White	White
132	150-199	Male	Y	Black	Black
133	150-199	Male	Y	North American Indian	American Indian or Alaska Native
134	150-199	Male	Y	Black	Black
135	150-199	Male	Y	White	White
136	150-199	Male	N	Asian/Pacific Islander	Asian
137	150-199	Male	Y	Black	Black
138	150-199	Male	Y	White	White
139	150-199	Male	Y	Black	Black
140	150-199	Male	Y	White	White
141	150-199	Male	Y	Black	Black
142	150-199	Male	Y	White	White
143	150-199	Male	Y	White	Hispanic
144	150-199	Male	N	White	White
145	150-199	Male	Y	White	Hispanic
146	150-199	Male	Y	White	White
147	150-199	Male	Y	White	White
148	150-199	Male	Y	White	White
149	150-199	Male	Y	North American Indian	American Indian or Alaska Native
150	150-199	Male	Y	White	White
151	150-199	Male	Y	Other	Hispanic
152	150-199	Male	Y	Black	Black
153	150-199	Male	N	White	White
154	150-199	Male	N	White	White
155	150-199	Male	Y	Asian/Pacific Islander	Pacific Islander
156	150-199	Male	Y	White	White
157	150-199	Male	N	White	White
158	150-199	Male	Y	Asian/Pacific Islander	Asian
159	150-199	Male	Y	Black	Black
160	150-199	Male	N	Black	Black
161	150-199	Male	Y	White	Hispanic
162	150-199	Male	Y	Black	Black

163	150-199	Male	Y	Black	Black
164	150-199	Male	Y	White	White
165	150-199	Male	Y	White	White
166	150-199	Male	Y	North American Indian	American Indian or Alaska Native
167	150-199	Male	Y	White	White
168	150-199	Male	Y	Asian/Pacific Islander	Pacific Islander
169	150-199	Male	Y	White	White
170	150-199	Male	Y	White	White
171	150-199	Male	Y	White	White
172	150-199	Male	Y	North American Indian	American Indian or Alaska Native
173	150-199	Male	N	White	Hispanic
174	150-199	Male	Y	White	White
175	150-199	Male	Y	White	White
176	150-199	Male	N	White	Hispanic
177	150-199	Male	Y	White	Hispanic
178	150-199	Male	Y	Other	Hispanic
179	150-199	Male	Y	Asian/Pacific Islander	Pacific Islander
180	150-199	Male	Y	White	White
181	150-199	Male	N	White	White
182	150-199	Male	N	Black	Black
183	150-199	Male	Y	White	Hispanic
184	150-199	Male	Y	White	White
185	150-199	Male	Y	White	American Indian or Alaska Native
186	150-199	Male	Y	White	White
187	150-199	Male	Y	White	White
188	150-199	Male	Y	White	Hispanic
189	150-199	Male	Y	White	White
190	150-199	Male	Y	White	White
191	150-199	Male	Y	North American Indian	American Indian or Alaska Native
192	150-199	Male	Y	White	White
193	150-199	Male	Y	White	White
194	150-199	Male	Y	White	White
195	150-199	Male	N	Black	Black
196	150-199	Male	Y	White	White
197	150-199	Male	N	Black	Black
198	150-199	Male	Y	White	White
199	150-199	Male	Y	White	White
200	150-199	Male	N	White	White
201	150-199	Male	N	North American Indian	American Indian or Alaska Native
202	150-199	Male	Y	White	Hispanic
203	150-199	Male	N	White	White
204	150-199	Male	Y	White	White
205	150-199	Male	Y	White	Hispanic
206	150-199	Male	Y	White	White
207	150-199	Male	Y	North American Indian	American Indian or Alaska Native
208	100-149	Male	N	White	White
209	100-149	Male	N	White	White
210	100-149	Male	N	White	White
211	100-149	Male	N	White	White
212	100-149	Male	Y	White	White
213	100-149	Male	N	White	White
214	100-149	Male	N	White	White
215	100-149	Male	Y	North American Indian	American Indian or Alaska Native
216	100-149	Male	Y	White	Hispanic
217	100-149	Male	N	White	Hispanic
218	100-149	Male	Y	North American Indian	American Indian or Alaska Native
219	100-149	Male	Y	White	American Indian or Alaska Native
220	100-149	Male	Y	Black	Black
221	100-149	Male	Y	Black	Black
222	100-149	Male	N	White	White
223	100-149	Male	N	White	White
224	100-149	Male	N	White	White
225	100-149	Male	Y	White	American Indian or Alaska Native
226	100-149	Male	Y	White	White
227	100-149	Male	Y	White	Hispanic
228	100-149	Male	N	White	White
229	100-149	Male	N	North American Indian	American Indian or Alaska Native
230	100-149	Male	N	North American Indian	American Indian or Alaska Native
231	100-149	Male	N	White	White
232	100-149	Male	Y	White	White
233	100-149	Male	Y	White	Hispanic
234	100-149	Male	Y	White	White
235	100-149	Male	Y	North American Indian	American Indian or Alaska Native
236	100-149	Male	N	Black	Black
237	100-149	Male	N	White	White
238	100-149	Male	N	White	White
239	100-149	Male	N	White	White
240	100-149	Male	Y	White	White
241	100-149	Male	Y	White	White
242	100-149	Male	N	White	White
243	100-149	Male	Y	Other	Hispanic
244	100-149	Male	N	White	Hispanic

245	100-149	Male	Y	White	White
246	100-149	Male	Y	White	White
247	100-149	Male	N	White	Hispanic
248	100-149	Male	N	White	White
249	100-149	Male	Y	Black	Black
250	100-149	Male	Y	White	White
251	100-149	Male	Y	White	White
252	100-149	Male	N	White	White
253	100-149	Male	Y	White	White
254	100-149	Male	N	Black	Black
255	100-149	Male	Y	North American Indian	American Indian or Alaska Native
256	100-149	Male	N	White	White
257	100-149	Male	Y	Other	Hispanic
258	100-149	Male	Y	White	Hispanic
259	100-149	Male	N	White	White
260	100-149	Male	Y	North American Indian	American Indian or Alaska Native
261	100-149	Male	Y	White	Hispanic
262	100-149	Male	Y	White	White
263	100-149	Male	N	Black	Black
264	100-149	Male	Y	White	White
265	100-149	Male	N	White	White
266	100-149	Male	Y	White	White
267	100-149	Male	Y	Asian/Pacific Islander	Asian
268	100-149	Male	Y	North American Indian	American Indian or Alaska Native
269	100-149	Male	N	White	White
270	100-149	Male	N	Black	Black
271	100-149	Male	Y	White	White
272	100-149	Male	N	Black	Black
273	100-149	Male	N	White	White
274	100-149	Male	N	White	White
275	100-149	Male	N	White	White
276	100-149	Male	N	White	White
277	100-149	Male	N	Asian/Pacific Islander	Asian
278	100-149	Male	N	White	White
279	100-149	Male	Y	White	White
280	100-149	Male	N	White	Hispanic
281	100-149	Male	N	White	White
282	100-149	Male	N	White	White
283	100-149	Male	N	Black	American Indian or Alaska Native
284	100-149	Male	Y	White	White
285	100-149	Male	Y	White	White
286	100-149	Male	Y	White	Hispanic
287	100-149	Male	N	White	White
288	100-149	Male	Y	White	Hispanic
289	100-149	Male	N	Black	Black
290	100-149	Male	N	White	White
291	100-149	Male	Y	Black	Black
292	100-149	Male	N	White	White
293	100-149	Male	N	White	White
294	100-149	Male	N	White	White
295	100-149	Male	N	White	White
296	100-149	Male	Y	White	Hispanic
297	100-149	Male	N	White	White
298	100-149	Male	N	White	White
299	100-149	Male	Y	White	Hispanic
300	100-149	Male	N	White	White
301	100-149	Male	Y	Asian/Pacific Islander	Asian
302	100-149	Male	N	White	White
303	100-149	Male	Y	White	White
304	100-149	Male	Y	White	American Indian or Alaska Native
305	100-149	Male	N	Asian/Pacific Islander	Asian
306	100-149	Male	N	White	White
307	100-149	Male	N	White	White
308	100-149	Male	N	White	White
309	100-149	Male	N	Black	Black
310	100-149	Male	N	White	Hispanic
311	100-149	Male	Y	White	White
312	100-149	Male	N	North American Indian	American Indian or Alaska Native
313	100-149	Male	Y	White	White
314	100-149	Male	N	White	White
315	100-149	Male	N	White	White
316	100-149	Male	N	White	White
317	100-149	Male	N	White	White
318	100-149	Male	N	White	White
319	100-149	Male	N	White	White
320	100-149	Male	N	White	White
321	100-149	Male	Y	Black	Black
322	100-149	Male	N	White	Hispanic
323	100-149	Male	N	White	White
324	100-149	Male	Y	White	White
325	100-149	Male	N	Black	Black
326	100-149	Male	N	White	White

327	100-149	Male	Y	White	White
328	100-149	Male	Y	White	Hispanic
329	100-149	Male	N	White	White
330	100-149	Male	N	White	White
331	100-149	Male	N	White	Hispanic
332	100-149	Male	Y	White	White
333	100-149	Male	N	White	White
334	100-149	Male	N	Black	Hispanic
335	100-149	Male	N	Black	Black
336	100-149	Male	N	White	Hispanic
337	100-149	Male	N	White	White
338	100-149	Female	Y	White	Hispanic
339	100-149	Male	Y	White	White
340	100-149	Male	Y	White	White
341	100-149	Male	N	White	White
342	100-149	Male	N	White	Hispanic
343	100-149	Male	N	Black	Hispanic
344	100-149	Male	N	Black	Black
345	100-149	Male	N	Black	Black
346	100-149	Female	Y	Black	Black
347	100-149	Male	N	White	White
348	100-149	Male	N	North American Indian	American Indian or Alaska Native
349	100-149	Male	Y	White	White
350	100-149	Male	N	White	White
351	100-149	Male	Y	White	White
352	100-149	Male	N	North American Indian	American Indian or Alaska Native
353	100-149	Male	N	White	White
354	100-149	Male	Y	White	White
355	100-149	Male	Y	White	White
356	100-149	Male	Y	White	Hispanic
357	100-149	Male	N	White	White
358	100-149	Male	Y	White	White
359	100-149	Male	N	White	White
360	100-149	Male	Y	North American Indian	American Indian or Alaska Native
361	100-149	Male	N	White	Hispanic
362	100-149	Male	N	White	White
363	100-149	Male	N	Black	Black
364	100-149	Male	N	White	White
365	100-149	Male	Y	White	White
366	100-149	Male	N	White	White
367	100-149	Male	N	Asian/Pacific Islander	Asian
368	100-149	Male	Y	White	White
369	100-149	Male	N	White	White
370	100-149	Male	N	North American Indian	American Indian or Alaska Native
371	50-99	Male	Y	White	White
372	50-99	Male	N	White	Hispanic
373	50-99	Male	Y	Black	Black
374	50-99	Male	Y	White	White
375	50-99	Male	N	North American Indian	American Indian or Alaska Native
376	50-99	Male	N	North American Indian	American Indian or Alaska Native
377	50-99	Male	N	White	White
378	50-99	Male	Y	Black	Black
379	50-99	Male	Y	Black	Black
380	50-99	Male	N	White	White
381	50-99	Male	N	White	Hispanic
382	50-99	Male	N	White	Hispanic
383	50-99	Male	N	Black	Black
384	50-99	Male	Y	White	White
385	50-99	Male	Y	Black	Black
386	50-99	Male	N	Black	Black
387	50-99	Male	N	White	White
388	50-99	Male	N	Black	Black
389	50-99	Male	N	White	White
390	50-99	Male	N	White	White
391	50-99	Male	N	North American Indian	American Indian or Alaska Native
392	50-99	Male	N	White	White
393	50-99	Male	N	White	Hispanic
394	50-99	Male	N	Black	Black
395	50-99	Male	N	White	White
396	50-99	Male	N	White	Hispanic
397	50-99	Male	N	Other	Other Race
398	50-99	Male	N	White	White
399	50-99	Male	Y	White	White
400	50-99	Male	N	North American Indian	American Indian or Alaska Native
401	50-99	Male	N	White	White
402	50-99	Male	N	Other	Hispanic
403	50-99	Male	N	White	White
404	50-99	Male	Y	White	White
405	50-99	Male	N	Black	Black
406	50-99	Male	N	White	White
407	50-99	Male	N	White	White
408	50-99	Male	N	White	Hispanic

409	50-99	Male	Y	White	Hispanic
410	50-99	Male	N	White	White
411	50-99	Male	N	North American Indian	American Indian or Alaska Native
412	50-99	Male	N	White	Hispanic
413	50-99	Male	N	White	White
414	50-99	Male	Y	White	White
415	50-99	Male	N	White	White
416	50-99	Male	N	Black	Black
417	50-99	Male	N	Black	Black
418	50-99	Female	Y	North American Indian	American Indian or Alaska Native
419	50-99	Male	N	Black	Black
420	50-99	Male	N	White	White
421	50-99	Male	Y	White	White
422	50-99	Male	N	White	Hispanic
423	50-99	Male	N	North American Indian	American Indian or Alaska Native
424	50-99	Male	N	White	White
425	50-99	Male	N	Black	Black
426	50-99	Male	N	White	White
427	50-99	Male	Y	White	Hispanic
428	50-99	Male	N	White	White
429	50-99	Male	N	Black	Black
430	50-99	Male	N	White	White
431	50-99	Male	N	Other	Hispanic
432	50-99	Male	N	White	White
433	50-99	Male	N	Black	Black
434	50-99	Male	Y	White	Hispanic
435	50-99	Male	N	Black	Hispanic
436	50-99	Male	Y	White	White
437	50-99	Male	N	Asian/Pacific Islander	Asian
438	50-99	Male	N	White	White
439	50-99	Male	N	White	White
440	50-99	Male	N	White	White
441	50-99	Female	N	White	White
442	50-99	Male	N	White	White
443	50-99	Male	N	Black	Black
444	50-99	Male	N	White	White
445	50-99	Male	N	White	Hispanic
446	50-99	Male	N	White	White
447	50-99	Male	Y	White	White
448	50-99	Male	N	White	White
449	50-99	Male	N	White	White
450	50-99	Male	N	Black	Black
451	50-99	Male	N	North American Indian	American Indian or Alaska Native
452	50-99	Male	Y	White	White
453	50-99	Male	N	White	White
454	50-99	Male	N	White	White
455	50-99	Male	N	Black	Black
456	50-99	Male	N	White	American Indian or Alaska Native
457	50-99	Male	N	White	White
458	50-99	Male	N	White	White
459	50-99	Male	N	White	White
460	50-99	Male	N	White	Hispanic
461	50-99	Male	N	White	Hispanic
462	50-99	Male	N	Black	Black
463	50-99	Male	N	White	White
464	50-99	Male	N	White	White
465	50-99	Male	N	White	White
466	50-99	Male	N	White	White
467	50-99	Male	N	White	Hispanic
468	50-99	Male	N	White	White
469	50-99	Male	N	White	White
470	50-99	Male	N	White	White
471	50-99	Male	N	White	White
472	50-99	Male	N	White	White
473	50-99	Male	N	North American Indian	American Indian or Alaska Native
474	50-99	Male	N	Black	Black
475	50-99	Male	N	White	White
476	50-99	Male	N	White	American Indian or Alaska Native
477	50-99	Male	N	Asian/Pacific Islander	Pacific Islander
478	50-99	Female	N	Black	Black
479	50-99	Male	N	Black	Black
480	50-99	Male	N	Black	Black
481	50-99	Male	N	White	White
482	50-99	Male	N	White	Hispanic
483	50-99	Male	N	White	White
484	50-99	Male	Y	White	Hispanic
485	50-99	Male	N	Black	Black
486	50-99	Male	N	White	White
487	50-99	Male	N	White	Hispanic
488	50-99	Male	N	White	Hispanic
489	50-99	Male	N	White	White
490	50-99	Male	Y	White	Hispanic

491	50-99	Male	N	White	White
492	50-99	Male	N	White	White
493	50-99	Male	N	White	Hispanic
494	50-99	Male	N	White	Hispanic
495	50-99	Male	N	White	White
496	50-99	Male	N	Black	Black
497	50-99	Male	N	White	White
498	50-99	Male	N	Black	Black
499	50-99	Male	N	Black	Black
500	50-99	Male	N	Other	Hispanic
501	50-99	Male	Y	Black	Black
502	50-99	Male	N	White	Hispanic
503	50-99	Male	N	White	White
504	50-99	Male	N	White	White
505	50-99	Male	N	White	White
506	50-99	Male	N	White	Hispanic
507	50-99	Male	Y	White	White
508	50-99	Male	N	White	White
509	50-99	Male	Y	White	White
510	50-99	Male	N	White	White
511	50-99	Male	N	White	White
512	50-99	Male	N	Black	Black
513	50-99	Male	N	White	White
514	50-99	Male	N	Black	Black
515	50-99	Male	Y	White	Hispanic
516	50-99	Male	N	White	Hispanic
517	50-99	Male	Y	White	Hispanic
518	50-99	Male	N	North American Indian	American Indian or Alaska Native
519	50-99	Male	N	White	White
520	50-99	Male	N	Black	Black
521	50-99	Male	Y	Asian/Pacific Islander	Asian
522	50-99	Male	N	White	White
523	50-99	Male	N	White	Hispanic
524	50-99	Male	N	White	Hispanic
525	50-99	Male	N	White	White
526	50-99	Male	N	Asian/Pacific Islander	Asian
527	50-99	Male	N	North American Indian	American Indian or Alaska Native
528	50-99	Male	N	White	White
529	50-99	Male	N	White	White
530	50-99	Male	N	Black	Black
531	50-99	Male	N	White	White
532	50-99	Male	N	Black	Black
533	50-99	Female	N	Black	Hispanic
534	50-99	Male	N	White	White
535	50-99	Male	N	White	Hispanic
536	50-99	Male	N	Black	Black
537	50-99	Male	N	Black	Black
538	50-99	Male	N	White	Hispanic
539	50-99	Male	N	White	White
540	50-99	Male	Y	Black	Black
541	50-99	Male	N	North American Indian	American Indian or Alaska Native
542	50-99	Male	N	White	Hispanic
543	50-99	Male	N	White	Hispanic
544	50-99	Male	N	White	White
545	50-99	Male	N	White	White
546	50-99	Male	N	North American Indian	American Indian or Alaska Native
547	50-99	Male	N	White	White
548	50-99	Male	N	White	White
549	50-99	Male	N	North American Indian	American Indian or Alaska Native
550	50-99	Male	N	White	Hispanic
551	50-99	Male	N	White	Hispanic
552	50-99	Male	Y	Asian/Pacific Islander	Pacific Islander
553	50-99	Male	N	White	Hispanic
554	50-99	Male	N	North American Indian	American Indian or Alaska Native
555	50-99	Male	N	White	Hispanic
556	50-99	Male	N	White	White
557	50-99	Male	Y	White	White
558	50-99	Male	N	White	American Indian or Alaska Native
559	50-99	Male	N	White	Hispanic
560	50-99	Male	N	White	White
561	50-99	Male	N	Other	Hispanic
562	50-99	Female	N	White	White
563	50-99	Male	N	White	Hispanic
564	50-99	Male	Y	White	White
565	50-99	Male	N	White	White
566	50-99	Male	Y	North American Indian	American Indian or Alaska Native
567	50-99	Male	N	White	White
568	50-99	Male	N	White	Hispanic
569	50-99	Male	N	White	White
570	50-99	Male	N	White	White
571	50-99	Male	Y	White	White
572	50-99	Male	N	White	White

573	50-99	Male	N	White	White
574	50-99	Male	N	White	White
575	50-99	Male	Y	White	Hispanic
576	50-99	Male	N	Other	Hispanic
577	50-99	Male	Y	Black	Hispanic
578	50-99	Male	Y	White	White
579	50-99	Male	Y	North American Indian	American Indian or Alaska Native
580	50-99	Male	N	White	Hispanic
581	50-99	Male	N	North American Indian	American Indian or Alaska Native
582	50-99	Male	N	Black	Black
583	50-99	Male	N	White	White
584	50-99	Male	N	White	White
585	50-99	Male	N	White	White
586	50-99	Male	N	White	White
587	50-99	Male	N	North American Indian	American Indian or Alaska Native
588	50-99	Male	N	Black	Black
589	50-99	Male	N	White	White
590	50-99	Male	N	White	White
591	50-99	Male	N	White	White
592	50-99	Male	N	White	White
593	50-99	Male	N	White	White
594	50-99	Male	N	White	White
595	50-99	Male	N	Black	Black
596	50-99	Male	N	White	Hispanic
597	50-99	Male	N	White	Hispanic
598	50-99	Male	N	White	White
599	50-99	Male	N	Black	Black
600	50-99	Male	N	Black	Black
601	50-99	Male	N	White	White
602	50-99	Male	N	White	White
603	50-99	Male	N	White	White
604	50-99	Male	N	White	White
605	50-99	Male	N	White	White
606	50-99	Male	N	White	White
607	50-99	Male	N	White	White
608	50-99	Male	N	White	White
609	50-99	Male	N	White	White
610	50-99	Male	N	White	White
611	50-99	Male	N	White	White
612	50-99	Male	N	White	Hispanic
613	50-99	Male	N	White	White
614	50-99	Male	N	North American Indian	American Indian or Alaska Native
615	50-99	Male	N	Black	Black
616	50-99	Male	N	White	White
617	50-99	Male	N	White	White
618	50-99	Male	N	White	White
619	50-99	Male	N	White	White
620	50-99	Male	N	White	White
621	50-99	Male	N	North American Indian	American Indian or Alaska Native
622	50-99	Male	N	Asian/Pacific Islander	Asian
623	50-99	Male	N	Black	Black
624	50-99	Male	N	White	Hispanic
625	50-99	Male	N	White	White
626	50-99	Male	N	White	Hispanic
627	50-99	Male	N	White	White
628	50-99	Male	N	White	White
629	50-99	Male	N	White	White
630	50-99	Male	N	White	White
631	50-99	Male	N	White	White
632	50-99	Male	N	North American Indian	American Indian or Alaska Native
633	50-99	Male	N	White	White
634	50-99	Male	N	Black	Black
635	50-99	Male	N	Black	Black
636	50-99	Male	N	White	White
637	50-99	Male	N	White	White
638	50-99	Male	N	White	White
639	50-99	Male	N	Black	Black
640	50-99	Male	N	White	Hispanic
641	50-99	Male	N	Unknown	Other Race
642	50-99	Male	N	North American Indian	American Indian or Alaska Native
643	50-99	Male	N	North American Indian	American Indian or Alaska Native
644	50-99	Male	N	North American Indian	American Indian or Alaska Native
645	50-99	Male	N	White	White
646	50-99	Male	N	White	Hispanic
647	50-99	Male	N	White	White
648	50-99	Male	N	White	White
649	50-99	Male	N	Black	Black
650	50-99	Male	N	White	White
651	50-99	Male	Y	White	White
652	50-99	Male	N	Black	Black
653	50-99	Male	N	Other	Hispanic
654	50-99	Male	N	White	Hispanic

655	50-99	Male	N	White	White
656	50-99	Male	N	White	White
657	50-99	Male	N	Asian/Pacific Islander	Asian
658	50-99	Male	N	North American Indian	American Indian or Alaska Native
659	50-99	Male	N	White	Hispanic
660	50-99	Male	Y	White	White
661	50-99	Male	N	White	White
662	50-99	Male	N	White	Hispanic
663	50-99	Male	N	White	White
664	50-99	Male	N	Black	Black
665	50-99	Male	N	Black	Black
666	50-99	Male	N	White	White
667	50-99	Male	N	White	White
668	50-99	Male	N	Black	Black
669	50-99	Male	N	White	White
670	50-99	Male	N	White	White
671	50-99	Male	Y	Other	Hispanic
672	50-99	Male	N	White	White
673	50-99	Male	N	White	White
674	50-99	Male	N	White	White
675	50-99	Male	N	White	Hispanic
676	50-99	Male	N	White	White
677	50-99	Male	N	White	White
678	50-99	Male	N	White	White
679	50-99	Male	N	Black	American Indian or Alaska Native
680	50-99	Male	N	Asian/Pacific Islander	Asian
681	50-99	Male	N	White	Hispanic
682	50-99	Male	N	White	White
683	50-99	Male	N	White	White
684	50-99	Male	N	White	White
685	50-99	Male	N	White	Hispanic
686	50-99	Male	N	White	Hispanic
687	50-99	Male	N	Black	Black
688	50-99	Male	N	White	White
689	50-99	Male	N	Asian/Pacific Islander	Pacific Islander
690	50-99	Male	N	White	White
691	50-99	Male	N	White	Hispanic
692	50-99	Male	N	White	Hispanic
693	50-99	Male	N	White	Hispanic
694	50-99	Male	N	White	White
695	50-99	Male	N	White	Hispanic
696	50-99	Male	N	Black	Hispanic
697	50-99	Male	N	White	White
698	50-99	Male	N	White	White
699	50-99	Male	N	Black	Black
700	50-99	Male	N	Black	Black
701	50-99	Male	N	White	Hispanic
702	50-99	Male	N	North American Indian	American Indian or Alaska Native
703	50-99	Male	N	White	White
704	50-99	Male	N	White	White
705	50-99	Male	N	White	White
706	50-99	Male	N	White	Hispanic
707	50-99	Male	N	White	White
708	50-99	Male	N	North American Indian	American Indian or Alaska Native
709	50-99	Male	N	White	White
710	50-99	Male	Y	Asian/Pacific Islander	Asian
711	50-99	Male	N	White	Hispanic
712	50-99	Male	N	White	Hispanic
713	50-99	Male	N	White	White
714	50-99	Male	N	White	White
715	50-99	Male	N	White	Hispanic
716	50-99	Male	N	Unknown	Other Race
717	50-99	Male	N	White	Hispanic
718	50-99	Male	N	North American Indian	American Indian or Alaska Native
719	50-99	Male	N	Asian/Pacific Islander	Asian
720	50-99	Male	N	White	White
721	50-99	Male	N	White	Hispanic
722	50-99	Male	N	White	White
723	50-99	Male	N	White	White
724	50-99	Male	N	North American Indian	American Indian or Alaska Native
725	50-99	Male	N	White	White
726	50-99	Male	N	White	White
727	50-99	Male	N	White	White
728	50-99	Male	N	Other	Hispanic
729	50-99	Male	N	White	White
730	50-99	Male	N	Black	Black
731	50-99	Male	N	White	White
732	50-99	Male	N	Black	Black
733	50-99	Male	N	North American Indian	American Indian or Alaska Native
734	50-99	Male	N	White	White
735	50-99	Male	N	Black	Hispanic
736	50-99	Male	N	White	White

737	50-99	Male	N	Black	Black
738	50-99	Male	N	Black	Black
739	50-99	Male	N	White	White
740	50-99	Male	Y	White	White
741	50-99	Male	N	White	White
742	50-99	Male	N	White	White
743	50-99	Male	N	White	Hispanic
744	50-99	Male	N	White	White
745	50-99	Male	N	White	White
746	50-99	Male	N	Black	Black
747	50-99	Male	N	Black	Black
748	50-99	Male	N	North American Indian	American Indian or Alaska Native
749	50-99	Male	N	White	White
750	50-99	Male	N	White	Hispanic
751	50-99	Male	N	White	White
752	50-99	Male	N	White	White
753	50-99	Male	N	White	White
754	50-99	Male	N	White	White
755	50-99	Male	N	Asian/Pacific Islander	Pacific Islander
756	50-99	Male	N	North American Indian	American Indian or Alaska Native
757	50-99	Male	N	White	Hispanic
758	50-99	Male	N	Black	Black
759	50-99	Male	N	White	White
760	50-99	Male	N	White	White
761	50-99	Male	N	Black	Black
762	50-99	Male	N	White	White
763	50-99	Male	N	White	White
764	50-99	Male	N	White	White
765	50-99	Male	N	White	Hispanic
766	50-99	Male	N	White	White
767	50-99	Male	N	White	White
768	50-99	Male	N	White	White
769	50-99	Male	N	White	White
770	50-99	Male	N	Asian/Pacific Islander	Asian
771	50-99	Male	N	White	White
772	50-99	Male	N	White	White
773	50-99	Male	N	White	White
774	50-99	Male	N	White	White
775	50-99	Male	N	White	Hispanic
776	50-99	Male	N	White	White
777	50-99	Male	N	Black	Black
778	50-99	Male	N	White	White
779	50-99	Male	N	Unknown	Other Race
780	50-99	Male	N	White	White
781	50-99	Male	N	White	White
782	50-99	Male	N	White	White
783	50-99	Male	N	White	White
784	50-99	Male	N	White	White
785	50-99	Male	N	White	White
786	50-99	Male	N	White	White
787	50-99	Male	N	White	Hispanic
788	50-99	Male	N	Black	Black
789	50-99	Male	N	White	Hispanic
790	50-99	Male	N	North American Indian	American Indian or Alaska Native
791	50-99	Male	N	White	White
792	50-99	Male	N	White	Hispanic
793	50-99	Male	N	North American Indian	American Indian or Alaska Native
794	50-99	Male	N	White	White
795	50-99	Male	N	White	Hispanic
796	50-99	Male	N	Black	Black
797	50-99	Male	N	White	White
798	50-99	Male	N	Black	Black
799	50-99	Male	N	White	White
800	50-99	Male	N	Black	Black
801	50-99	Male	N	White	White
802	50-99	Male	N	Other	Hispanic
803	50-99	Male	N	White	White
804	50-99	Male	N	White	White
805	50-99	Male	N	White	White
806	50-99	Male	N	White	American Indian or Alaska Native
807	50-99	Male	N	White	White
808	50-99	Male	N	White	White
809	50-99	Male	N	Black	Black
810	50-99	Male	N	White	American Indian or Alaska Native
811	50-99	Male	N	Other	Hispanic
812	50-99	Male	N	White	Hispanic
813	50-99	Male	N	White	Hispanic
814	50-99	Male	N	North American Indian	American Indian or Alaska Native
815	50-99	Male	N	White	White
816	50-99	Male	N	Black	Black
817	50-99	Male	N	White	White
818	50-99	Male	N	Black	Black

819	50-99	Male	N	White	American Indian or Alaska Native
820	50-99	Male	N	Black	Black
821	50-99	Male	N	White	White
822	50-99	Male	N	White	Hispanic
823	50-99	Male	N	White	White
824	50-99	Male	N	White	White
825	50-99	Male	N	White	White
826	50-99	Male	N	White	Hispanic
827	50-99	Male	Y	White	White
828	50-99	Male	N	Black	Black
829	50-99	Male	N	White	White
830	50-99	Male	N	Asian/Pacific Islander	Pacific Islander
831	50-99	Male	N	White	White
832	50-99	Male	N	White	Hispanic
833	50-99	Male	N	White	Hispanic
834	50-99	Male	N	White	White
835	50-99	Male	N	White	White
836	50-99	Male	N	White	White
837	50-99	Male	N	Black	Black
838	50-99	Male	N	White	White
839	50-99	Male	N	White	White
840	50-99	Male	N	North American Indian	American Indian or Alaska Native
841	50-99	Male	N	White	White
842	50-99	Male	N	North American Indian	American Indian or Alaska Native
843	50-99	Male	N	White	White
844	50-99	Male	N	White	White
845	50-99	Male	N	White	Hispanic
846	50-99	Male	N	North American Indian	American Indian or Alaska Native
847	50-99	Male	N	White	White
848	50-99	Male	N	White	White
849	50-99	Male	N	White	White
850	50-99	Male	N	White	White
851	50-99	Male	N	White	White
852	50-99	Male	N	White	White
853	50-99	Male	N	White	White
854	50-99	Male	N	White	White
855	50-99	Male	N	White	American Indian or Alaska Native
856	50-99	Male	N	White	White
857	50-99	Male	N	White	White
858	50-99	Male	N	White	White
859	50-99	Male	N	White	White
860	50-99	Male	N	White	White
861	50-99	Male	N	White	Hispanic
862	50-99	Male	N	Asian/Pacific Islander	Asian
863	50-99	Male	N	White	White
864	50-99	Male	N	White	White
865	50-99	Male	N	White	White
866	50-99	Male	N	White	Hispanic
867	50-99	Male	N	White	White
868	50-99	Male	N	Black	Black
869	50-99	Male	N	White	White
870	50-99	Male	N	White	White
871	50-99	Male	N	White	White
872	50-99	Male	N	White	White
873	50-99	Male	N	Black	Black
874	50-99	Male	N	White	Hispanic
875	50-99	Male	N	North American Indian	American Indian or Alaska Native
876	50-99	Male	N	White	White
877	50-99	Male	N	White	Hispanic
878	50-99	Male	N	White	White
879	50-99	Male	N	White	White
880	50-99	Male	N	Black	Black
881	50-99	Male	N	White	Hispanic
882	50-99	Male	N	Asian/Pacific Islander	Pacific Islander
883	50-99	Male	N	Other	Hispanic
884	50-99	Male	N	Black	Black
885	50-99	Male	N	White	White
886	50-99	Male	N	North American Indian	American Indian or Alaska Native
887	50-99	Male	N	White	Hispanic
888	50-99	Male	N	White	White
889	50-99	Male	Y	North American Indian	American Indian or Alaska Native
890	50-99	Male	N	Black	Black
891	50-99	Male	N	White	Hispanic
892	50-99	Male	N	White	White
893	50-99	Male	N	Asian/Pacific Islander	Asian
894	50-99	Male	N	White	White
895	50-99	Male	N	White	Hispanic
896	50-99	Male	N	White	White
897	50-99	Male	N	White	White
898	50-99	Male	N	White	White
899	50-99	Male	N	North American Indian	American Indian or Alaska Native
900	50-99	Male	Y	White	White

901	50-99	Male	N	Black	Black
902	50-99	Male	N	White	White
903	50-99	Male	N	White	White
904	50-99	Male	N	Black	Black
905	50-99	Male	N	White	White
906	50-99	Male	Y	North American Indian	American Indian or Alaska Native
907	50-99	Male	N	Black	Black
908	50-99	Male	N	North American Indian	American Indian or Alaska Native
909	50-99	Male	N	North American Indian	American Indian or Alaska Native
910	50-99	Male	N	White	White
911	50-99	Male	N	Black	Black
912	50-99	Male	N	White	Hispanic
913	50-99	Male	N	White	White
914	50-99	Male	N	White	White
915	50-99	Male	N	White	White
916	50-99	Male	N	White	White
917	50-99	Male	N	White	Hispanic
918	50-99	Male	N	White	White
919	50-99	Male	N	White	Hispanic
920	50-99	Male	N	North American Indian	American Indian or Alaska Native
921	50-99	Male	N	White	White
922	50-99	Male	N	Black	Black
923	50-99	Male	N	White	White
924	50-99	Male	N	White	White
925	50-99	Male	N	Black	Black
926	50-99	Male	N	White	American Indian or Alaska Native
927	50-99	Male	N	White	White
928	50-99	Male	N	White	White
929	50-99	Male	N	White	White
930	50-99	Male	N	White	White
931	45-49	Male	N	White	White
932	45-49	Male	N	White	White
933	45-49	Male	N	White	White
934	45-49	Male	N	Black	Black
935	45-49	Male	N	Black	Black
936	45-49	Male	N	White	White
937	45-49	Male	Y	North American Indian	American Indian or Alaska Native
938	45-49	Male	N	Black	Black
939	45-49	Male	Y	Black	Black
940	45-49	Male	N	White	White
941	45-49	Male	N	White	Hispanic
942	45-49	Male	N	White	White
943	45-49	Male	N	North American Indian	American Indian or Alaska Native
944	45-49	Male	N	White	White
945	45-49	Male	N	North American Indian	American Indian or Alaska Native
946	45-49	Male	N	White	Hispanic
947	45-49	Male	N	White	White
948	45-49	Male	N	White	White
949	45-49	Male	N	Black	Black
950	45-49	Male	N	White	Hispanic
951	45-49	Male	N	White	Hispanic
952	45-49	Male	N	White	Hispanic
953	45-49	Male	N	White	White
954	45-49	Male	N	White	Hispanic
955	45-49	Male	N	White	White
956	45-49	Male	N	Asian/Pacific Islander	Asian
957	45-49	Male	N	Black	Black
958	45-49	Male	N	White	White
959	45-49	Male	N	Black	Black
960	45-49	Male	N	White	Hispanic
961	45-49	Male	N	White	White
962	45-49	Male	N	White	White
963	45-49	Male	N	White	White
964	45-49	Male	N	Other	Hispanic
965	45-49	Male	N	White	White
966	45-49	Male	N	White	Hispanic
967	45-49	Male	N	White	White
968	45-49	Male	N	White	White
969	45-49	Male	N	White	White
970	45-49	Male	N	White	Hispanic
971	45-49	Male	Y	Asian/Pacific Islander	Pacific Islander
972	45-49	Male	N	White	White
973	45-49	Male	N	White	White
974	45-49	Male	N	Black	Black
975	45-49	Male	N	Other	Hispanic
976	45-49	Male	N	Asian/Pacific Islander	Asian
977	45-49	Male	N	Black	Black
978	45-49	Male	N	White	White
979	45-49	Male	N	White	White
980	45-49	Male	N	White	White
981	45-49	Male	N	White	White
982	45-49	Male	N	White	White

983	45-49	Male	N	White	White
984	45-49	Male	N	White	Hispanic
985	45-49	Male	N	White	White
986	45-49	Male	N	White	White
987	45-49	Male	N	White	White
988	45-49	Male	N	White	American Indian or Alaska Native
989	45-49	Male	N	White	White
990	45-49	Male	N	White	Hispanic
991	45-49	Male	N	White	White
992	45-49	Male	N	White	White
993	45-49	Male	N	Black	Black
994	45-49	Male	N	White	White
995	45-49	Male	N	White	Hispanic
996	45-49	Male	N	Asian/Pacific Islander	Pacific Islander
997	45-49	Male	N	White	White
998	45-49	Male	N	White	White
999	45-49	Male	N	Black	Black
1000	45-49	Male	N	White	White
1001	45-49	Male	N	White	White
1002	45-49	Male	N	North American Indian	American Indian or Alaska Native
1003	45-49	Male	N	Black	American Indian or Alaska Native
1004	45-49	Male	N	Black	Black
1005	45-49	Male	N	White	White
1006	45-49	Male	N	White	White
1007	45-49	Male	N	Black	Black
1008	45-49	Male	N	White	White
1009	45-49	Male	N	White	White
1010	45-49	Male	Y	North American Indian	American Indian or Alaska Native
1011	45-49	Male	Y	Asian/Pacific Islander	Pacific Islander
1012	45-49	Male	N	White	Hispanic
1013	45-49	Male	N	White	White
1014	45-49	Male	N	North American Indian	American Indian or Alaska Native
1015	45-49	Male	N	White	Hispanic
1016	45-49	Male	N	Black	Black
1017	45-49	Male	N	White	White
1018	45-49	Male	N	North American Indian	American Indian or Alaska Native
1019	45-49	Male	N	Black	Black
1020	45-49	Male	N	White	Hispanic
1021	45-49	Male	N	White	White
1022	45-49	Male	N	White	White
1023	45-49	Male	N	Asian/Pacific Islander	Pacific Islander
1024	45-49	Male	N	Asian/Pacific Islander	Asian
1025	45-49	Male	N	White	White
1026	45-49	Male	N	White	White
1027	45-49	Male	N	White	White
1028	45-49	Male	N	Other	Hispanic
1029	45-49	Male	N	White	White
1030	45-49	Male	N	Black	Black
1031	45-49	Male	N	White	White
1032	45-49	Male	N	White	Hispanic
1033	45-49	Male	N	White	White
1034	45-49	Male	N	White	White
1035	45-49	Male	N	White	White
1036	45-49	Male	N	Black	Black
1037	45-49	Male	N	White	Hispanic
1038	45-49	Male	Y	Asian/Pacific Islander	Pacific Islander
1039	45-49	Male	N	White	White
1040	45-49	Male	N	White	Hispanic
1041	45-49	Male	N	White	White
1042	45-49	Male	N	White	White
1043	45-49	Male	N	Black	Black
1044	45-49	Male	N	White	Hispanic
1045	45-49	Male	N	Black	Black
1046	45-49	Male	N	White	White
1047	45-49	Male	N	Black	Black
1048	45-49	Male	N	White	Hispanic
1049	45-49	Male	N	White	White
1050	45-49	Male	N	White	Hispanic
1051	45-49	Male	N	White	White
1052	45-49	Male	N	White	Hispanic
1053	45-49	Male	N	Black	Black
1054	45-49	Female	N	White	White
1055	45-49	Male	N	White	White
1056	45-49	Male	N	Asian/Pacific Islander	Asian
1057	45-49	Male	N	Black	Black
1058	45-49	Male	N	Black	Black
1059	45-49	Male	N	White	White
1060	45-49	Male	N	North American Indian	American Indian or Alaska Native
1061	45-49	Male	N	North American Indian	American Indian or Alaska Native
1062	45-49	Male	N	White	White
1063	45-49	Male	N	White	White
1064	45-49	Male	N	North American Indian	American Indian or Alaska Native

1065	45-49	Male	N	White	White
1066	45-49	Male	N	White	White
1067	45-49	Male	N	White	White
1068	45-49	Male	N	White	Hispanic
1069	45-49	Male	N	North American Indian	American Indian or Alaska Native
1070	45-49	Male	N	Black	Black
1071	45-49	Male	N	White	White
1072	45-49	Male	N	White	White
1073	45-49	Male	N	White	White
1074	45-49	Male	N	Black	Black
1075	40-44	Male	N	North American Indian	American Indian or Alaska Native
1076	40-44	Male	N	White	White
1077	40-44	Male	N	White	White
1078	40-44	Male	N	North American Indian	American Indian or Alaska Native
1079	40-44	Male	N	White	Hispanic
1080	40-44	Male	N	White	White
1081	40-44	Male	N	White	White
1082	40-44	Male	N	White	White
1083	40-44	Male	N	White	White
1084	40-44	Male	N	White	Hispanic
1085	40-44	Male	N	White	Hispanic
1086	40-44	Male	Y	White	White
1087	40-44	Male	N	White	Hispanic
1088	40-44	Male	N	White	White
1089	40-44	Male	N	White	White
1090	40-44	Male	N	Black	Black
1091	40-44	Male	N	White	White
1092	40-44	Male	N	Asian/Pacific Islander	Asian
1093	40-44	Male	N	Black	Black
1094	40-44	Male	N	White	Hispanic
1095	40-44	Male	N	White	Hispanic
1096	40-44	Male	N	White	White
1097	40-44	Male	N	White	White
1098	40-44	Male	N	White	White
1099	40-44	Male	N	White	White
1100	40-44	Male	N	Black	Hispanic
1101	40-44	Male	N	White	White
1102	40-44	Male	N	Black	Black
1103	40-44	Male	N	Black	Black
1104	40-44	Male	N	White	White
1105	40-44	Male	N	White	Hispanic
1106	40-44	Male	N	White	Hispanic
1107	40-44	Male	N	White	White
1108	40-44	Male	N	White	Hispanic
1109	40-44	Male	N	Black	Black
1110	40-44	Male	N	White	White
1111	40-44	Male	N	White	White
1112	40-44	Male	N	White	White
1113	40-44	Male	N	Black	Black
1114	40-44	Male	N	Black	Black
1115	40-44	Male	N	Asian/Pacific Islander	Asian
1116	40-44	Male	Y	Black	Black
1117	40-44	Male	N	White	White
1118	40-44	Male	N	White	American Indian or Alaska Native
1119	40-44	Male	N	Other	Other Race
1120	40-44	Male	N	Black	Black
1121	40-44	Male	N	White	White
1122	40-44	Male	N	White	White
1123	40-44	Male	N	White	White
1124	40-44	Male	N	White	White
1125	40-44	Male	N	North American Indian	American Indian or Alaska Native
1126	40-44	Male	N	White	White
1127	40-44	Male	N	Black	Black
1128	40-44	Male	N	White	Hispanic
1129	40-44	Male	N	White	White
1130	40-44	Male	N	White	White
1131	40-44	Male	Y	Black	Black
1132	40-44	Male	N	Black	Black
1133	40-44	Male	N	White	White
1134	40-44	Male	N	Black	Black
1135	40-44	Male	N	White	Hispanic
1136	40-44	Male	N	Black	Black
1137	40-44	Male	N	White	White
1138	40-44	Male	N	Black	Black
1139	40-44	Male	N	Asian/Pacific Islander	Pacific Islander
1140	40-44	Male	N	White	White
1141	40-44	Male	N	White	White
1142	40-44	Male	N	Black	Black
1143	40-44	Male	N	White	White
1144	40-44	Male	N	Black	Black
1145	40-44	Male	N	White	Hispanic
1146	40-44	Male	N	North American Indian	American Indian or Alaska Native

1147	40-44	Male	N	White	White
1148	40-44	Male	N	White	White
1149	40-44	Male	N	Asian/Pacific Islander	Pacific Islander
1150	40-44	Male	N	Unknown	Other Race
1151	40-44	Male	N	Black	Black
1152	40-44	Male	N	Black	Black
1153	40-44	Male	N	White	White
1154	40-44	Male	N	North American Indian	American Indian or Alaska Native
1155	40-44	Male	N	White	White
1156	40-44	Male	N	Black	Black
1157	40-44	Male	N	White	White
1158	40-44	Male	N	White	White
1159	40-44	Male	N	White	White
1160	40-44	Male	N	White	White
1161	40-44	Male	N	White	White
1162	40-44	Male	N	Other	Other Race
1163	40-44	Male	N	White	White
1164	40-44	Male	N	North American Indian	American Indian or Alaska Native
1165	40-44	Male	N	Black	Black
1166	40-44	Male	Y	White	White
1167	40-44	Male	N	Black	Black
1168	40-44	Male	N	Black	Black
1169	40-44	Male	N	White	White
1170	40-44	Male	N	Black	Black
1171	40-44	Male	N	White	White
1172	40-44	Male	N	Other	Hispanic
1173	40-44	Male	N	White	White
1174	40-44	Male	N	Black	Black
1175	40-44	Male	N	North American Indian	American Indian or Alaska Native
1176	40-44	Male	N	North American Indian	American Indian or Alaska Native
1177	40-44	Male	N	White	White
1178	40-44	Male	N	White	White
1179	40-44	Male	N	White	Hispanic
1180	40-44	Male	N	White	White
1181	40-44	Male	N	White	Hispanic
1182	40-44	Male	N	Black	Black
1183	40-44	Male	N	Asian/Pacific Islander	Pacific Islander
1184	40-44	Male	N	Black	Black
1185	40-44	Male	N	White	White
1186	40-44	Male	N	White	Hispanic
1187	40-44	Male	N	White	White
1188	40-44	Male	N	White	White
1189	40-44	Male	N	White	White
1190	40-44	Male	N	White	White
1191	40-44	Male	N	White	Hispanic
1192	40-44	Male	N	White	White
1193	40-44	Male	N	Black	Black
1194	40-44	Male	N	White	White
1195	40-44	Male	N	White	White
1196	40-44	Male	N	White	American Indian or Alaska Native
1197	40-44	Male	N	Black	Black
1198	40-44	Male	N	White	White
1199	40-44	Male	N	White	White
1200	40-44	Male	N	White	White
1201	40-44	Male	N	White	White
1202	40-44	Male	Y	White	Hispanic
1203	40-44	Male	N	Black	Black
1204	40-44	Male	N	Black	Hispanic
1205	40-44	Male	N	White	White
1206	40-44	Male	Y	White	Hispanic
1207	40-44	Male	N	Black	Black
1208	40-44	Male	N	White	White
1209	40-44	Male	N	White	Hispanic
1210	40-44	Male	N	Black	Black
1211	40-44	Male	N	Black	Black
1212	40-44	Male	N	North American Indian	American Indian or Alaska Native
1213	40-44	Male	N	White	White
1214	40-44	Male	N	Other	Hispanic
1215	40-44	Male	N	Asian/Pacific Islander	Pacific Islander
1216	40-44	Male	N	North American Indian	American Indian or Alaska Native
1217	40-44	Male	N	North American Indian	American Indian or Alaska Native
1218	40-44	Male	N	White	White
1219	40-44	Male	N	White	White
1220	40-44	Male	N	White	White
1221	40-44	Male	N	White	American Indian or Alaska Native
1222	40-44	Male	N	North American Indian	American Indian or Alaska Native
1223	40-44	Male	N	White	Hispanic
1224	40-44	Male	N	White	White
1225	40-44	Male	N	White	White
1226	40-44	Male	N	White	White
1227	40-44	Male	N	White	White
1228	40-44	Male	N	White	Hispanic

1229	40-44	Male	N	Black	Black
1230	40-44	Male	N	White	White
1231	40-44	Male	N	White	Hispanic
1232	40-44	Male	N	White	White
1233	40-44	Male	N	White	White
1234	40-44	Male	N	Black	Black
1235	40-44	Male	N	Black	Black
1236	40-44	Male	N	White	Hispanic
1237	40-44	Male	N	White	White
1238	40-44	Male	Y	White	Hispanic
1239	40-44	Male	N	White	White
1240	40-44	Male	N	White	White
1241	40-44	Male	N	White	White
1242	40-44	Male	N	White	White
1243	40-44	Male	N	White	American Indian or Alaska Native
1244	40-44	Male	N	North American Indian	American Indian or Alaska Native
1245	40-44	Male	N	White	White
1246	40-44	Male	N	White	White
1247	40-44	Male	N	White	White
1248	40-44	Male	Y	White	White
1249	40-44	Male	N	Black	Black
1250	40-44	Male	N	Black	Black
1251	40-44	Male	N	Black	Black
1252	40-44	Male	N	White	White
1253	40-44	Male	N	Black	Hispanic
1254	40-44	Male	N	Asian/Pacific Islander	Asian
1255	40-44	Male	N	North American Indian	American Indian or Alaska Native
1256	40-44	Male	N	White	White
1257	40-44	Male	N	White	White
1258	40-44	Male	N	White	White
1259	30-39	Male	N	White	White
1260	30-39	Male	N	White	White
1261	30-39	Male	N	White	White
1262	30-39	Male	N	Black	Black
1263	30-39	Male	N	White	White
1264	30-39	Male	N	White	White
1265	30-39	Male	N	White	White
1266	30-39	Male	N	White	Hispanic
1267	30-39	Male	N	Black	American Indian or Alaska Native
1268	30-39	Male	N	Black	Black
1269	30-39	Male	N	White	White
1270	30-39	Male	N	North American Indian	American Indian or Alaska Native
1271	30-39	Male	N	White	Hispanic
1272	30-39	Male	N	White	White
1273	30-39	Male	N	Black	Black
1274	30-39	Male	N	White	Hispanic
1275	30-39	Male	N	White	Hispanic
1276	30-39	Male	N	White	White
1277	30-39	Male	N	North American Indian	American Indian or Alaska Native
1278	30-39	Male	N	White	American Indian or Alaska Native
1279	30-39	Male	N	Black	Black
1280	30-39	Male	N	Asian/Pacific Islander	Asian
1281	30-39	Male	N	White	White
1282	30-39	Male	N	White	Hispanic
1283	30-39	Male	N	White	Hispanic
1284	30-39	Male	N	White	Hispanic
1285	30-39	Male	N	Black	Black
1286	30-39	Male	N	White	American Indian or Alaska Native
1287	30-39	Male	N	Black	Black
1288	30-39	Male	N	White	American Indian or Alaska Native
1289	30-39	Male	N	White	White
1290	30-39	Male	N	North American Indian	American Indian or Alaska Native
1291	30-39	Male	N	Black	Black
1292	30-39	Male	N	North American Indian	American Indian or Alaska Native
1293	30-39	Male	N	White	White
1294	30-39	Male	N	Black	Black
1295	30-39	Male	N	White	White
1296	30-39	Male	N	Black	Black
1297	30-39	Male	N	North American Indian	American Indian or Alaska Native
1298	30-39	Male	N	White	White
1299	30-39	Male	N	White	American Indian or Alaska Native
1300	30-39	Male	N	White	White
1301	30-39	Male	N	White	White
1302	30-39	Male	N	White	White
1303	30-39	Male	N	White	White
1304	30-39	Male	N	White	White
1305	30-39	Male	N	Asian/Pacific Islander	Pacific Islander
1306	30-39	Male	N	North American Indian	American Indian or Alaska Native
1307	30-39	Male	N	Black	Black
1308	30-39	Male	N	White	White
1309	30-39	Male	N	White	White
1310	30-39	Male	N	White	White

1311	30-39	Male	N	White	Hispanic
1312	30-39	Male	N	White	White
1313	30-39	Male	N	White	Hispanic
1314	30-39	Male	N	White	White
1315	30-39	Male	N	Asian/Pacific Islander	Pacific Islander
1316	30-39	Male	N	White	White
1317	30-39	Male	N	White	White
1318	30-39	Male	N	White	Hispanic
1319	30-39	Male	N	White	White
1320	30-39	Male	N	White	White
1321	30-39	Male	N	North American Indian	American Indian or Alaska Native
1322	30-39	Male	N	White	White
1323	30-39	Male	N	Black	Black
1324	30-39	Male	N	White	White
1325	30-39	Male	N	White	White
1326	30-39	Male	N	Asian/Pacific Islander	Asian
1327	30-39	Male	N	Black	Black
1328	30-39	Male	N	White	White
1329	30-39	Male	N	Unknown	Other Race
1330	30-39	Male	N	Black	Black
1331	30-39	Male	N	White	White
1332	30-39	Male	N	White	White
1333	30-39	Male	N	Black	Black
1334	30-39	Male	N	White	White
1335	30-39	Male	N	White	Hispanic
1336	30-39	Male	N	White	Hispanic
1337	30-39	Male	N	White	White
1338	30-39	Male	N	Asian/Pacific Islander	Pacific Islander
1339	30-39	Male	N	White	White
1340	30-39	Male	N	White	White
1341	30-39	Male	N	White	Hispanic
1342	30-39	Male	N	White	White
1343	30-39	Male	N	Black	Black
1344	30-39	Male	N	North American Indian	American Indian or Alaska Native
1345	30-39	Male	N	White	American Indian or Alaska Native
1346	30-39	Male	N	Black	Black
1347	30-39	Male	N	Black	Black
1348	30-39	Male	N	White	White
1349	30-39	Male	N	White	White
1350	30-39	Male	N	Black	Black
1351	30-39	Male	N	Black	Black
1352	30-39	Male	N	White	Hispanic
1353	30-39	Male	N	White	White
1354	30-39	Male	N	North American Indian	American Indian or Alaska Native
1355	30-39	Male	N	White	Hispanic
1356	30-39	Male	N	White	White
1357	30-39	Male	N	Asian/Pacific Islander	Asian
1358	30-39	Male	N	White	Hispanic
1359	30-39	Male	N	White	White
1360	30-39	Male	N	White	Hispanic
1361	30-39	Male	N	White	Hispanic
1362	30-39	Male	N	White	White
1363	30-39	Male	N	Black	Black
1364	30-39	Male	N	White	Hispanic
1365	30-39	Male	N	White	White
1366	30-39	Male	N	North American Indian	American Indian or Alaska Native
1367	30-39	Male	N	White	Hispanic
1368	30-39	Male	N	White	Hispanic
1369	30-39	Male	N	White	White
1370	30-39	Male	N	White	Hispanic
1371	30-39	Male	N	Black	Black
1372	30-39	Male	N	White	Hispanic
1373	30-39	Male	N	White	White
1374	30-39	Male	N	White	White
1375	30-39	Male	N	White	Hispanic
1376	30-39	Male	N	White	Hispanic
1377	30-39	Male	N	White	White
1378	30-39	Male	N	Black	Black
1379	30-39	Male	N	Black	Black
1380	30-39	Male	N	Black	Black
1381	30-39	Male	N	White	White
1382	30-39	Male	N	White	Hispanic
1383	30-39	Male	N	White	White
1384	30-39	Male	N	White	White
1385	30-39	Male	N	White	Hispanic
1386	30-39	Male	N	White	Hispanic
1387	30-39	Male	N	White	White
1388	30-39	Male	N	Black	Black
1389	30-39	Male	N	White	Hispanic
1390	30-39	Male	N	White	White
1391	30-39	Male	N	White	White
1392	30-39	Male	N	White	White

1393	30-39	Male	N	White	White
1394	30-39	Male	N	White	White
1395	30-39	Male	N	White	White
1396	30-39	Male	N	White	White
1397	30-39	Male	N	North American Indian	American Indian or Alaska Native
1398	30-39	Male	N	White	White
1399	30-39	Male	N	White	White
1400	30-39	Male	N	North American Indian	American Indian or Alaska Native
1401	30-39	Male	N	Asian/Pacific Islander	Asian
1402	30-39	Male	N	North American Indian	American Indian or Alaska Native
1403	30-39	Male	N	White	White
1404	30-39	Male	N	White	White
1405	30-39	Male	N	White	White
1406	30-39	Male	N	Other	Hispanic
1407	30-39	Male	N	White	White
1408	30-39	Male	N	White	White
1409	30-39	Male	N	Black	Black
1410	30-39	Male	N	White	White
1411	30-39	Male	Y	North American Indian	American Indian or Alaska Native
1412	30-39	Male	N	White	White
1413	30-39	Male	N	White	White
1414	30-39	Male	N	White	White
1415	30-39	Male	N	White	White
1416	30-39	Male	N	White	White
1417	30-39	Male	N	Black	Black
1418	30-39	Male	N	White	Hispanic
1419	30-39	Male	N	North American Indian	American Indian or Alaska Native
1420	30-39	Male	N	White	Hispanic
1421	30-39	Male	N	White	White
1422	30-39	Male	N	Black	Black
1423	30-39	Male	N	White	Hispanic
1424	30-39	Male	N	White	White
1425	30-39	Male	N	White	Hispanic
1426	30-39	Male	N	White	White
1427	30-39	Male	Y	North American Indian	American Indian or Alaska Native
1428	30-39	Male	N	Black	Black
1429	30-39	Male	N	Black	Black
1430	30-39	Male	N	White	White
1431	30-39	Male	N	White	White
1432	30-39	Male	N	White	White
1433	30-39	Male	N	White	White
1434	30-39	Male	N	Black	Black
1435	30-39	Male	N	North American Indian	American Indian or Alaska Native
1436	30-39	Male	N	White	Hispanic
1437	30-39	Male	N	North American Indian	American Indian or Alaska Native
1438	30-39	Male	N	White	White
1439	30-39	Male	N	White	White
1440	30-39	Male	N	White	White
1441	30-39	Male	N	White	White
1442	30-39	Male	N	White	White
1443	30-39	Male	N	White	White
1444	30-39	Male	N	White	American Indian or Alaska Native
1445	30-39	Male	N	White	White
1446	30-39	Male	N	White	White
1447	30-39	Male	N	White	Hispanic
1448	30-39	Male	N	White	White
1449	30-39	Male	N	Black	Black
1450	30-39	Male	N	White	White
1451	30-39	Male	N	North American Indian	American Indian or Alaska Native
1452	30-39	Male	N	White	White
1453	30-39	Male	N	White	White
1454	30-39	Male	N	Black	Black
1455	30-39	Male	N	White	White
1456	30-39	Male	N	White	White
1457	30-39	Male	N	Black	Black
1458	30-39	Male	N	White	White
1459	30-39	Male	N	White	White
1460	30-39	Female	N	White	White
1461	30-39	Male	N	White	White
1462	30-39	Male	N	Black	Black
1463	30-39	Male	N	Black	Black
1464	30-39	Male	N	White	White
1465	30-39	Male	N	Black	Black
1466	30-39	Male	N	White	Hispanic
1467	30-39	Male	N	North American Indian	American Indian or Alaska Native
1468	30-39	Male	N	Asian/Pacific Islander	Asian
1469	30-39	Male	N	White	White
1470	30-39	Male	N	White	White
1471	30-39	Male	N	White	Hispanic
1472	30-39	Male	N	White	Hispanic
1473	30-39	Male	N	White	American Indian or Alaska Native
1474	30-39	Male	N	White	White

1475	30-39	Male	N	Black	Black
1476	30-39	Male	N	White	White
1477	30-39	Male	N	Black	Black
1478	30-39	Male	N	White	Hispanic
1479	30-39	Male	N	White	White
1480	30-39	Male	N	White	White
1481	30-39	Male	N	White	White
1482	30-39	Male	N	White	Hispanic
1483	30-39	Male	N	White	Hispanic
1484	30-39	Male	N	White	White
1485	30-39	Male	N	White	White
1486	30-39	Male	N	White	Hispanic
1487	30-39	Male	N	White	White
1488	30-39	Male	N	Black	Black
1489	30-39	Male	N	White	White
1490	30-39	Male	N	Black	Black
1491	30-39	Male	N	White	White
1492	30-39	Male	N	White	White
1493	30-39	Male	N	White	White
1494	30-39	Male	N	Black	Black
1495	30-39	Male	N	White	White
1496	30-39	Male	N	White	White
1497	30-39	Male	N	White	White
1498	30-39	Male	N	Asian/Pacific Islander	Pacific Islander
1499	30-39	Male	N	White	White
1500	30-39	Male	N	White	White
1501	30-39	Male	N	White	White
1502	30-39	Male	N	North American Indian	American Indian or Alaska Native
1503	30-39	Male	N	Black	Black
1504	30-39	Male	N	White	White
1505	30-39	Male	N	Asian/Pacific Islander	Pacific Islander
1506	30-39	Male	N	Black	Black
1507	30-39	Male	N	White	White
1508	30-39	Male	N	White	White
1509	30-39	Male	N	White	White
1510	30-39	Male	N	White	White
1511	30-39	Male	N	Black	Black
1512	30-39	Male	N	Black	Black
1513	30-39	Male	N	White	White
1514	30-39	Male	N	North American Indian	American Indian or Alaska Native
1515	30-39	Male	N	White	White
1516	30-39	Male	N	Black	Black
1517	30-39	Male	N	White	White
1518	30-39	Male	N	Black	Black
1519	30-39	Male	N	Black	Black
1520	30-39	Male	N	White	White
1521	30-39	Male	N	North American Indian	American Indian or Alaska Native
1522	30-39	Male	N	Asian/Pacific Islander	Asian
1523	30-39	Male	N	White	White
1524	30-39	Male	N	Asian/Pacific Islander	Asian
1525	30-39	Male	N	Black	Hispanic
1526	30-39	Male	N	White	Hispanic
1527	30-39	Male	N	Black	Black
1528	30-39	Male	N	Black	Black
1529	30-39	Male	N	White	White
1530	30-39	Male	N	Black	Black
1531	30-39	Male	N	White	White
1532	30-39	Male	N	North American Indian	American Indian or Alaska Native
1533	30-39	Male	N	Black	Black
1534	30-39	Male	N	Asian/Pacific Islander	Asian
1535	30-39	Male	N	White	White
1536	30-39	Male	N	White	Hispanic
1537	30-39	Male	N	White	White
1538	30-39	Male	N	Black	Black
1539	30-39	Male	N	White	Hispanic
1540	30-39	Male	N	Other	Hispanic
1541	30-39	Male	N	White	White
1542	30-39	Male	N	White	White
1543	30-39	Male	N	White	White
1544	30-39	Male	N	White	White
1545	30-39	Male	N	North American Indian	American Indian or Alaska Native
1546	30-39	Male	N	White	White
1547	30-39	Male	N	White	Hispanic
1548	30-39	Male	N	White	White
1549	30-39	Male	N	White	Hispanic
1550	30-39	Male	N	White	White
1551	30-39	Male	N	Black	Black
1552	30-39	Male	N	White	White
1553	30-39	Male	N	White	White
1554	30-39	Male	N	White	Hispanic
1555	30-39	Male	N	White	Hispanic
1556	30-39	Male	N	Black	Black

1557	30-39	Male	N	White	Hispanic
1558	30-39	Male	N	White	Hispanic
1559	30-39	Male	N	Alut	American Indian or Alaska Native
1560	30-39	Male	N	Asian/Pacific Islander	Pacific Islander
1561	30-39	Male	N	White	Hispanic
1562	30-39	Male	N	Asian/Pacific Islander	Pacific Islander
1563	30-39	Male	N	White	White
1564	30-39	Male	N	White	Hispanic
1565	30-39	Male	N	North American Indian	American Indian or Alaska Native
1566	30-39	Male	N	Black	Black
1567	30-39	Male	N	White	American Indian or Alaska Native
1568	30-39	Male	N	White	White
1569	30-39	Male	N	White	White
1570	30-39	Male	N	White	American Indian or Alaska Native
1571	30-39	Male	N	Black	Black
1572	30-39	Male	N	Black	Black
1573	30-39	Male	N	Black	Black
1574	30-39	Male	N	White	White
1575	30-39	Male	N	White	White
1576	30-39	Male	N	Black	Black
1577	30-39	Male	N	North American Indian	American Indian or Alaska Native
1578	30-39	Male	N	Asian/Pacific Islander	Pacific Islander
1579	30-39	Male	N	Black	Black
1580	30-39	Male	N	White	Hispanic
1581	30-39	Male	N	Black	Black
1582	30-39	Male	N	White	White
1583	30-39	Male	N	North American Indian	American Indian or Alaska Native
1584	30-39	Male	N	White	Hispanic
1585	30-39	Male	N	White	White
1586	30-39	Male	N	Black	Black
1587	30-39	Male	N	Unknown	Other Race
1588	30-39	Male	N	Other	Other Race
1589	30-39	Male	N	Asian/Pacific Islander	Asian
1590	30-39	Male	N	North American Indian	American Indian or Alaska Native
1591	30-39	Male	N	White	Hispanic
1592	30-39	Male	N	Black	Black
1593	30-39	Male	N	White	White
1594	30-39	Male	N	White	White
1595	30-39	Male	N	White	White
1596	30-39	Male	N	North American Indian	American Indian or Alaska Native
1597	30-39	Male	N	White	Hispanic
1598	30-39	Male	N	White	White
1599	30-39	Male	N	White	Hispanic
1600	30-39	Male	N	White	White
1601	30-39	Male	N	White	White
1602	30-39	Male	N	Black	Black
1603	30-39	Male	N	Asian/Pacific Islander	Asian
1604	30-39	Male	N	Black	Black
1605	30-39	Male	N	White	White
1606	30-39	Male	N	White	White
1607	30-39	Male	N	White	Hispanic
1608	30-39	Male	N	White	White
1609	30-39	Male	N	White	White
1610	30-39	Male	N	North American Indian	American Indian or Alaska Native
1611	30-39	Male	N	White	White
1612	30-39	Male	N	White	White
1613	30-39	Male	N	White	White
1614	30-39	Male	N	Black	Black
1615	30-39	Male	N	Black	Black
1616	30-39	Male	N	White	White
1617	30-39	Male	N	Black	Black
1618	30-39	Male	N	White	White
1619	30-39	Male	N	White	White
1620	30-39	Male	N	White	White
1621	30-39	Male	N	White	White
1622	30-39	Male	N	White	White
1623	30-39	Male	N	White	White
1624	30-39	Male	N	White	White
1625	30-39	Male	N	White	White
1626	30-39	Male	N	White	White
1627	30-39	Male	N	White	White
1628	30-39	Male	N	White	Hispanic
1629	30-39	Male	N	White	White
1630	30-39	Male	N	White	White
1631	30-39	Male	N	White	White
1632	30-39	Male	N	Black	Black
1633	30-39	Male	N	White	White
1634	30-39	Male	N	White	White
1635	30-39	Male	N	North American Indian	American Indian or Alaska Native
1636	30-39	Male	N	White	Hispanic
1637	30-39	Male	N	White	White
1638	30-39	Male	N	White	White

1639	30-39	Male	N	Black	Black
1640	30-39	Male	N	White	Hispanic
1641	30-39	Male	N	White	Hispanic
1642	30-39	Male	N	White	Hispanic
1643	30-39	Male	N	White	White
1644	30-39	Male	N	White	White
1645	30-39	Male	N	Black	Black
1646	30-39	Male	N	Black	Black
1647	30-39	Male	N	White	White
1648	30-39	Male	N	North American Indian	American Indian or Alaska Native
1649	30-39	Male	N	White	White
1650	30-39	Male	N	North American Indian	American Indian or Alaska Native
1651	30-39	Male	N	North American Indian	American Indian or Alaska Native
1652	30-39	Male	N	White	White
1653	30-39	Male	N	Black	Black
1654	30-39	Male	N	Black	Black
1655	30-39	Male	N	White	White
1656	30-39	Male	N	Black	Black
1657	30-39	Male	N	White	White
1658	30-39	Male	N	White	White
1659	30-39	Male	N	White	White
1660	30-39	Male	N	White	White
1661	30-39	Male	N	White	White
1662	30-39	Male	N	White	White
1663	30-39	Male	N	Black	Black
1664	30-39	Male	N	White	White
1665	30-39	Male	N	White	White
1666	30-39	Male	N	White	White
1667	30-39	Male	N	Asian/Pacific Islander	Pacific Islander
1668	30-39	Male	N	White	White
1669	30-39	Male	N	White	Hispanic
1670	30-39	Male	N	White	White
1671	30-39	Male	N	North American Indian	American Indian or Alaska Native
1672	30-39	Male	N	Black	Black
1673	30-39	Male	N	Black	Black
1674	30-39	Male	N	Black	Black
1675	30-39	Male	N	White	White
1676	30-39	Male	N	White	Hispanic
1677	30-39	Male	N	Black	Black
1678	30-39	Male	N	Black	Black
1679	30-39	Male	N	Black	Black
1680	30-39	Male	N	White	White
1681	30-39	Male	N	Black	Black
1682	30-39	Male	N	White	White
1683	30-39	Male	N	North American Indian	American Indian or Alaska Native
1684	30-39	Male	N	White	Hispanic
1685	30-39	Male	N	White	White
1686	30-39	Male	N	Black	Black
1687	30-39	Male	N	White	White
1688	30-39	Male	N	Black	Black
1689	30-39	Male	N	White	Hispanic
1690	30-39	Male	Y	White	White
1691	30-39	Male	N	White	White
1692	30-39	Male	N	White	White
1693	30-39	Male	N	Black	Black
1694	30-39	Male	N	White	White
1695	30-39	Male	N	White	White
1696	30-39	Male	N	White	White
1697	30-39	Male	N	White	White
1698	30-39	Male	N	White	White
1699	30-39	Male	N	White	Hispanic
1700	30-39	Male	N	White	White
1701	30-39	Male	N	White	White
1702	30-39	Male	N	White	White
1703	30-39	Male	N	White	White
1704	30-39	Male	N	White	White
1705	30-39	Female	N	White	White
1706	30-39	Male	N	White	White
1707	30-39	Male	N	North American Indian	American Indian or Alaska Native
1708	30-39	Male	N	White	White
1709	30-39	Male	N	White	White
1710	30-39	Male	N	White	White
1711	30-39	Male	N	White	Hispanic
1712	30-39	Male	N	White	Hispanic
1713	30-39	Male	N	North American Indian	American Indian or Alaska Native
1714	30-39	Male	N	Black	Black
1715	30-39	Male	N	White	White
1716	30-39	Male	N	White	White
1717	30-39	Male	N	North American Indian	American Indian or Alaska Native
1718	30-39	Male	N	North American Indian	American Indian or Alaska Native
1719	30-39	Male	N	White	White
1720	30-39	Male	N	White	White

1721	30-39	Male	N	White	White
1722	30-39	Male	N	White	White
1723	30-39	Male	N	Black	Black
1724	30-39	Male	N	Black	Black
1725	30-39	Male	N	White	Hispanic
1726	30-39	Male	N	White	White
1727	30-39	Male	N	White	White
1728	30-39	Male	N	Black	Black
1729	30-39	Male	N	North American Indian	American Indian or Alaska Native
1730	30-39	Male	N	White	White
1731	30-39	Male	N	White	Hispanic
1732	30-39	Male	N	White	White
1733	30-39	Male	N	White	White
1734	30-39	Male	N	White	White
1735	30-39	Male	N	Other	Other Race
1736	30-39	Male	N	White	White
1737	30-39	Male	N	Black	Black
1738	30-39	Male	N	Asian/Pacific Islander	Asian
1739	30-39	Male	N	White	Hispanic
1740	30-39	Male	N	White	White
1741	30-39	Female	N	North American Indian	American Indian or Alaska Native
1742	30-39	Male	N	White	Hispanic
1743	30-39	Male	N	White	White
1744	30-39	Male	N	White	White
1745	30-39	Male	N	White	White
1746	30-39	Male	N	White	White
1747	30-39	Male	N	White	White
1748	30-39	Male	N	Black	Black
1749	30-39	Male	N	White	White
1750	30-39	Male	N	Black	Black
1751	30-39	Male	N	White	White
1752	30-39	Male	N	Black	American Indian or Alaska Native
1753	30-39	Male	N	North American Indian	American Indian or Alaska Native
1754	30-39	Male	N	White	White
1755	30-39	Female	N	White	White
1756	30-39	Male	N	White	White
1757	30-39	Male	N	White	White
1758	30-39	Male	N	White	White
1759	30-39	Male	N	White	White
1760	30-39	Male	N	Asian/Pacific Islander	Asian
1761	30-39	Male	N	White	White
1762	30-39	Male	N	White	Hispanic
1763	30-39	Male	N	White	White
1764	30-39	Male	N	White	Hispanic
1765	30-39	Male	N	White	White
1766	30-39	Male	N	White	White
1767	30-39	Male	N	White	White
1768	30-39	Male	N	White	White
1769	30-39	Male	N	Black	Black
1770	30-39	Male	N	Black	Black
1771	30-39	Male	N	White	White
1772	30-39	Male	N	Black	Black
1773	30-39	Male	N	White	White
1774	30-39	Male	N	White	White
1775	30-39	Male	N	White	White
1776	30-39	Male	N	White	White
1777	30-39	Male	N	Black	Black
1778	30-39	Male	N	Black	Black
1779	30-39	Male	N	White	White
1780	30-39	Male	N	White	White
1781	30-39	Male	N	Black	Black
1782	30-39	Male	N	Black	Hispanic
1783	30-39	Male	N	Black	Black
1784	30-39	Male	N	White	White
1785	30-39	Male	N	White	White
1786	20-29	Male	N	Black	Black
1787	20-29	Male	N	White	American Indian or Alaska Native
1788	20-29	Male	N	White	White
1789	20-29	Male	N	White	White
1790	20-29	Male	N	Black	Black
1791	20-29	Male	N	North American Indian	American Indian or Alaska Native
1792	20-29	Male	N	North American Indian	American Indian or Alaska Native
1793	20-29	Male	N	White	Hispanic
1794	20-29	Male	N	White	Hispanic
1795	20-29	Male	N	Black	Black
1796	20-29	Male	N	White	White
1797	20-29	Female	N	White	White
1798	20-29	Female	N	North American Indian	American Indian or Alaska Native
1799	20-29	Male	N	Asian/Pacific Islander	Asian
1800	20-29	Male	N	White	White
1801	20-29	Male	N	White	White
1802	20-29	Male	N	Black	Black

1803	20-29	Male	N	White	White
1804	20-29	Male	N	Black	Black
1805	20-29	Male	N	White	White
1806	20-29	Male	N	White	White
1807	20-29	Male	N	White	White
1808	20-29	Male	N	White	White
1809	20-29	Male	N	White	White
1810	20-29	Male	N	Black	Black
1811	20-29	Male	N	Black	Black
1812	20-29	Male	N	White	White
1813	20-29	Male	N	White	White
1814	20-29	Male	N	White	White
1815	20-29	Male	N	White	White
1816	20-29	Male	N	White	White
1817	20-29	Male	N	White	Hispanic
1818	20-29	Male	N	Black	Black
1819	20-29	Male	N	Black	Black
1820	20-29	Male	N	White	Hispanic
1821	20-29	Male	N	Black	Black
1822	20-29	Male	N	Black	Black
1823	20-29	Male	N	North American Indian	American Indian or Alaska Native
1824	20-29	Male	N	Asian/Pacific Islander	Pacific Islander
1825	20-29	Male	N	North American Indian	American Indian or Alaska Native
1826	20-29	Male	N	North American Indian	American Indian or Alaska Native
1827	20-29	Male	N	White	White
1828	20-29	Male	N	Black	Black
1829	20-29	Male	N	White	White
1830	20-29	Male	N	White	Hispanic
1831	20-29	Male	N	White	Hispanic
1832	20-29	Male	N	White	White
1833	20-29	Male	N	White	White
1834	20-29	Male	N	North American Indian	American Indian or Alaska Native
1835	20-29	Male	N	White	Hispanic
1836	20-29	Male	N	White	White
1837	20-29	Male	N	Black	Black
1838	20-29	Male	N	Black	Black
1839	20-29	Male	N	North American Indian	American Indian or Alaska Native
1840	20-29	Male	N	White	White
1841	20-29	Male	N	Black	Black
1842	20-29	Male	N	White	White
1843	20-29	Male	N	Black	Black
1844	20-29	Male	N	Black	Black
1845	20-29	Male	N	Asian/Pacific Islander	Pacific Islander
1846	20-29	Male	N	White	White
1847	20-29	Male	N	White	Hispanic
1848	20-29	Male	N	White	White
1849	20-29	Male	N	Black	Black
1850	20-29	Male	N	Black	Black
1851	20-29	Male	N	Black	Black
1852	20-29	Male	N	White	American Indian or Alaska Native
1853	20-29	Male	N	White	White
1854	20-29	Male	N	White	White
1855	20-29	Male	N	Black	Black
1856	20-29	Male	N	White	White
1857	20-29	Male	N	White	White
1858	20-29	Male	N	White	White
1859	20-29	Male	N	White	White
1860	20-29	Male	N	Asian/Pacific Islander	Pacific Islander
1861	20-29	Male	N	Black	Black
1862	20-29	Male	N	White	White
1863	20-29	Male	N	White	White
1864	20-29	Male	N	White	White
1865	20-29	Male	N	White	White
1866	20-29	Male	N	White	White
1867	20-29	Male	N	White	White
1868	20-29	Male	N	Black	Black
1869	20-29	Male	N	White	White
1870	20-29	Male	N	White	White
1871	20-29	Male	N	White	White
1872	20-29	Male	N	White	White
1873	20-29	Male	N	White	White
1874	20-29	Male	N	Black	Black
1875	20-29	Male	N	White	White
1876	20-29	Male	N	White	White
1877	20-29	Male	N	White	Hispanic
1878	20-29	Male	N	White	Hispanic
1879	20-29	Male	N	White	White
1880	20-29	Male	N	White	White
1881	20-29	Male	N	White	White
1882	20-29	Male	N	North American Indian	American Indian or Alaska Native
1883	20-29	Male	N	White	White
1884	20-29	Male	N	White	White

1885	20-29	Male	N	White	White
1886	20-29	Male	N	White	White
1887	20-29	Male	N	White	White
1888	20-29	Male	N	North American Indian	American Indian or Alaska Native
1889	20-29	Male	N	White	Hispanic
1890	20-29	Male	N	White	White
1891	20-29	Male	N	North American Indian	American Indian or Alaska Native
1892	20-29	Male	N	Asian/Pacific Islander	Asian
1893	20-29	Male	N	North American Indian	American Indian or Alaska Native
1894	20-29	Male	N	Asian/Pacific Islander	Pacific Islander
1895	20-29	Male	N	White	White
1896	20-29	Male	N	White	White
1897	20-29	Male	N	Black	Hispanic
1898	20-29	Male	N	North American Indian	American Indian or Alaska Native
1899	20-29	Male	N	White	White
1900	20-29	Male	N	White	White
1901	20-29	Male	N	White	Hispanic
1902	20-29	Male	N	White	White
1903	20-29	Male	N	North American Indian	American Indian or Alaska Native
1904	20-29	Male	N	Black	Black
1905	20-29	Male	N	Black	Black
1906	20-29	Female	N	White	White
1907	20-29	Female	N	White	White
1908	20-29	Male	N	Black	Black
1909	20-29	Male	N	White	Hispanic
1910	20-29	Male	N	White	White
1911	20-29	Male	N	White	White
1912	20-29	Male	N	White	American Indian or Alaska Native
1913	20-29	Male	N	White	White
1914	20-29	Male	N	White	Hispanic
1915	20-29	Male	N	White	Hispanic
1916	20-29	Male	N	Black	Black
1917	20-29	Male	N	White	White
1918	20-29	Male	N	White	Hispanic
1919	20-29	Male	N	North American Indian	American Indian or Alaska Native
1920	20-29	Male	N	Black	Black
1921	20-29	Male	N	North American Indian	American Indian or Alaska Native
1922	20-29	Male	N	White	Hispanic
1923	20-29	Male	N	North American Indian	American Indian or Alaska Native
1924	20-29	Male	N	North American Indian	American Indian or Alaska Native
1925	20-29	Male	N	Black	Black
1926	20-29	Male	N	North American Indian	American Indian or Alaska Native
1927	20-29	Male	N	White	American Indian or Alaska Native
1928	20-29	Male	N	White	White
1929	20-29	Male	N	North American Indian	American Indian or Alaska Native
1930	20-29	Male	N	White	White
1931	20-29	Male	N	White	American Indian or Alaska Native
1932	20-29	Male	N	White	White
1933	20-29	Male	N	Black	Black
1934	20-29	Male	N	White	White
1935	20-29	Male	N	Black	Black
1936	20-29	Male	N	White	White
1937	20-29	Male	N	White	White
1938	20-29	Male	N	White	White
1939	20-29	Male	N	White	White
1940	20-29	Male	N	White	White
1941	20-29	Male	N	White	White
1942	20-29	Female	N	Asian/Pacific Islander	Pacific Islander
1943	20-29	Male	N	North American Indian	American Indian or Alaska Native
1944	20-29	Male	N	Black	Black
1945	20-29	Male	N	Black	Black
1946	20-29	Male	N	Black	Black
1947	20-29	Male	N	White	White
1948	20-29	Male	N	White	Hispanic
1949	20-29	Male	N	White	Hispanic
1950	20-29	Male	N	White	White
1951	20-29	Male	N	White	White
1952	20-29	Male	N	Black	Black
1953	20-29	Male	Y	North American Indian	American Indian or Alaska Native
1954	20-29	Male	N	White	White
1955	20-29	Male	N	White	White
1956	20-29	Female	N	White	White
1957	20-29	Male	N	White	White
1958	20-29	Male	N	White	White
1959	20-29	Male	N	Black	Black
1960	20-29	Male	N	North American Indian	American Indian or Alaska Native
1961	20-29	Male	N	White	White
1962	20-29	Male	N	White	Hispanic
1963	20-29	Male	N	Other	Hispanic
1964	20-29	Male	N	Black	Pacific Islander
1965	20-29	Male	N	White	White
1966	20-29	Male	N	White	White

1967	20-29	Male	N	Asian/Pacific Islander	Pacific Islander
1968	20-29	Male	N	Black	Black
1969	20-29	Male	N	White	White
1970	20-29	Male	N	Black	Black
1971	20-29	Male	N	White	White
1972	20-29	Male	N	White	White
1973	20-29	Male	N	White	White
1974	20-29	Male	N	White	Hispanic
1975	20-29	Male	N	White	White
1976	20-29	Male	N	White	White
1977	20-29	Male	N	Black	Black
1978	20-29	Male	N	White	White
1979	20-29	Male	N	White	Hispanic
1980	20-29	Male	N	White	White
1981	20-29	Male	N	North American Indian	American Indian or Alaska Native
1982	20-29	Male	N	North American Indian	American Indian or Alaska Native
1983	20-29	Male	N	White	White
1984	20-29	Male	N	White	White
1985	20-29	Male	N	White	White
1986	20-29	Male	N	White	Hispanic
1987	20-29	Male	N	White	Hispanic
1988	20-29	Male	N	White	White
1989	20-29	Male	N	White	White
1990	20-29	Male	N	White	White
1991	20-29	Male	N	White	White
1992	20-29	Male	N	White	White
1993	20-29	Male	N	White	White
1994	20-29	Male	N	Black	Black
1995	20-29	Male	N	White	Hispanic
1996	20-29	Male	N	White	White
1997	20-29	Male	N	Black	Black
1998	20-29	Male	N	White	White
1999	20-29	Male	N	North American Indian	American Indian or Alaska Native
2000	20-29	Male	N	White	White
2001	20-29	Male	N	Black	Black
2002	20-29	Male	N	White	Hispanic
2003	20-29	Male	N	White	White
2004	20-29	Male	N	Black	Black
2005	20-29	Male	N	White	White
2006	20-29	Male	N	White	White
2007	20-29	Male	N	White	White
2008	20-29	Male	N	North American Indian	American Indian or Alaska Native
2009	20-29	Male	N	White	White
2010	20-29	Male	N	White	White
2011	20-29	Male	N	Black	Black
2012	20-29	Male	N	Black	Black
2013	20-29	Male	N	North American Indian	American Indian or Alaska Native
2014	20-29	Male	N	Black	Black
2015	20-29	Male	N	White	White
2016	20-29	Male	N	White	White
2017	20-29	Male	N	White	Hispanic
2018	20-29	Female	N	North American Indian	American Indian or Alaska Native
2019	20-29	Male	N	White	Hispanic
2020	20-29	Male	N	North American Indian	American Indian or Alaska Native
2021	20-29	Male	N	White	Hispanic
2022	20-29	Male	N	North American Indian	American Indian or Alaska Native
2023	20-29	Male	N	Black	Black
2024	20-29	Male	N	White	White
2025	20-29	Male	N	White	White
2026	20-29	Male	N	North American Indian	American Indian or Alaska Native
2027	20-29	Male	N	Asian/Pacific Islander	Asian
2028	20-29	Male	N	White	White
2029	20-29	Male	N	White	American Indian or Alaska Native
2030	20-29	Male	N	White	White
2031	20-29	Male	N	White	White
2032	20-29	Male	N	White	White
2033	20-29	Male	N	Black	Black
2034	20-29	Male	N	White	White
2035	20-29	Male	N	Black	Black
2036	20-29	Male	N	White	White
2037	20-29	Male	N	White	White
2038	20-29	Male	N	Black	Black
2039	20-29	Male	N	White	White
2040	20-29	Male	N	White	White
2041	20-29	Male	N	White	White
2042	20-29	Male	N	White	White
2043	20-29	Male	N	White	White
2044	20-29	Male	N	White	White
2045	20-29	Male	N	White	White
2046	20-29	Male	N	North American Indian	American Indian or Alaska Native
2047	20-29	Male	N	White	White
2048	20-29	Male	N	White	Hispanic

2049	20-29	Male	N	White	White
2050	20-29	Male	N	Black	Black
2051	20-29	Male	N	Black	Black
2052	20-29	Male	N	Black	Black
2053	20-29	Male	N	White	White
2054	20-29	Male	N	White	Hispanic
2055	20-29	Male	N	White	White
2056	20-29	Male	N	Asian/Pacific Islander	Pacific Islander
2057	20-29	Male	N	Asian/Pacific Islander	Pacific Islander
2058	20-29	Male	N	White	White
2059	20-29	Male	N	White	White
2060	20-29	Male	N	White	Hispanic
2061	20-29	Male	N	White	American Indian or Alaska Native
2062	20-29	Male	N	North American Indian	American Indian or Alaska Native
2063	20-29	Male	N	White	White
2064	20-29	Male	N	White	Hispanic
2065	20-29	Male	N	Black	Black
2066	20-29	Male	N	White	White
2067	20-29	Female	N	White	White
2068	20-29	Male	N	White	American Indian or Alaska Native
2069	20-29	Male	N	White	White
2070	20-29	Male	N	White	White
2071	20-29	Male	N	White	Hispanic
2072	20-29	Male	N	Black	Black
2073	20-29	Male	N	North American Indian	American Indian or Alaska Native
2074	20-29	Male	N	North American Indian	American Indian or Alaska Native
2075	20-29	Male	N	White	White
2076	20-29	Male	N	Black	Black
2077	20-29	Male	N	White	White
2078	20-29	Male	N	White	White
2079	20-29	Male	N	White	White
2080	20-29	Female	N	White	White
2081	20-29	Male	N	White	White
2082	20-29	Male	N	White	White
2083	20-29	Male	N	White	White
2084	20-29	Male	N	White	White
2085	20-29	Male	N	Black	Black
2086	20-29	Male	N	White	White
2087	20-29	Male	N	Black	American Indian or Alaska Native
2088	20-29	Male	N	Black	Black
2089	20-29	Male	N	White	White
2090	20-29	Male	N	White	White
2091	20-29	Male	N	White	White
2092	20-29	Male	N	White	White
2093	20-29	Male	N	Black	Black
2094	20-29	Male	N	White	White
2095	20-29	Male	N	Black	Black
2096	20-29	Male	N	White	White
2097	20-29	Male	N	White	White
2098	20-29	Male	N	White	White
2099	20-29	Male	N	White	White
2100	20-29	Male	N	Black	Black
2101	20-29	Male	N	Black	Black
2102	20-29	Male	N	White	Hispanic
2103	20-29	Male	N	White	White
2104	20-29	Male	N	White	White
2105	20-29	Male	N	North American Indian	American Indian or Alaska Native
2106	20-29	Male	N	Black	Black
2107	20-29	Male	N	White	Hispanic
2108	20-29	Male	N	Black	Black
2109	20-29	Male	N	Asian/Pacific Islander	Asian
2110	20-29	Male	N	White	White
2111	20-29	Male	N	Black	Black
2112	20-29	Male	N	White	White
2113	20-29	Male	N	Asian/Pacific Islander	Asian
2114	20-29	Male	N	North American Indian	American Indian or Alaska Native
2115	20-29	Female	N	White	White
2116	20-29	Male	N	North American Indian	American Indian or Alaska Native
2117	20-29	Male	N	White	White
2118	20-29	Male	N	White	White
2119	20-29	Male	N	Black	Black
2120	20-29	Male	N	Black	Black
2121	20-29	Male	N	Black	Black
2122	20-29	Male	N	Black	Black
2123	20-29	Male	N	Black	Black
2124	20-29	Male	N	White	Hispanic
2125	20-29	Male	N	White	Hispanic
2126	20-29	Male	N	White	White
2127	20-29	Male	N	Asian/Pacific Islander	Pacific Islander
2128	20-29	Male	N	White	White
2129	20-29	Male	N	White	White
2130	20-29	Male	N	Black	Black

2131	20-29	Male	N	White	White
2132	20-29	Male	N	White	White
2133	20-29	Male	N	Asian/Pacific Islander	Asian
2134	20-29	Male	N	White	White
2135	20-29	Male	N	White	White
2136	20-29	Male	N	White	White
2137	20-29	Male	N	White	White
2138	20-29	Male	N	White	White
2139	20-29	Male	N	White	White
2140	20-29	Male	N	White	White
2141	20-29	Male	N	White	White
2142	20-29	Male	N	Black	Black
2143	20-29	Male	N	White	White
2144	20-29	Male	N	White	White
2145	20-29	Male	N	Black	Black
2146	20-29	Male	N	North American Indian	American Indian or Alaska Native
2147	20-29	Male	N	White	White
2148	20-29	Male	N	Black	Black
2149	20-29	Male	N	White	White
2150	20-29	Male	N	Black	Black
2151	20-29	Male	N	White	White
2152	20-29	Male	N	Black	Black
2153	20-29	Male	N	White	Hispanic
2154	20-29	Male	N	North American Indian	American Indian or Alaska Native
2155	20-29	Male	N	White	White
2156	20-29	Male	N	White	White
2157	20-29	Male	N	White	Hispanic
2158	20-29	Male	N	White	White
2159	20-29	Male	N	Asian/Pacific Islander	Asian
2160	20-29	Male	N	Asian/Pacific Islander	Pacific Islander
2161	20-29	Male	N	White	White
2162	20-29	Male	N	White	White
2163	20-29	Male	N	White	White
2164	20-29	Male	N	White	Hispanic
2165	20-29	Male	N	White	White
2166	20-29	Male	N	White	Hispanic
2167	20-29	Male	N	White	Hispanic
2168	20-29	Male	N	Black	Black
2169	20-29	Male	N	White	White
2170	20-29	Male	N	Black	Black
2171	20-29	Male	N	Black	Black
2172	20-29	Male	N	Black	Black
2173	20-29	Male	N	Black	Black
2174	20-29	Female	N	White	White
2175	20-29	Male	N	White	White
2176	20-29	Male	N	White	White
2177	20-29	Male	N	White	Hispanic
2178	20-29	Male	N	North American Indian	American Indian or Alaska Native
2179	20-29	Male	N	White	White
2180	20-29	Male	N	White	White
2181	20-29	Male	N	White	Hispanic
2182	20-29	Male	N	Black	Black
2183	20-29	Male	N	White	White
2184	20-29	Male	N	North American Indian	American Indian or Alaska Native
2185	20-29	Male	N	White	White
2186	20-29	Male	N	White	Hispanic
2187	20-29	Male	N	White	Hispanic
2188	20-29	Male	N	Black	Black
2189	20-29	Female	N	White	Hispanic
2190	20-29	Male	N	White	White
2191	20-29	Male	N	White	White
2192	20-29	Male	N	White	White
2193	20-29	Male	N	White	White
2194	20-29	Male	N	White	White
2195	20-29	Male	N	White	White
2196	20-29	Male	N	White	White
2197	20-29	Male	N	White	White
2198	20-29	Male	N	White	White
2199	20-29	Male	N	White	Hispanic
2200	20-29	Male	N	White	White
2201	20-29	Male	N	Other	Other Race
2202	20-29	Male	N	White	White
2203	20-29	Male	N	North American Indian	American Indian or Alaska Native
2204	20-29	Male	N	White	Hispanic
2205	20-29	Male	N	White	White
2206	20-29	Male	N	North American Indian	American Indian or Alaska Native
2207	20-29	Male	N	White	White
2208	20-29	Male	N	White	White
2209	20-29	Male	N	Black	Black
2210	20-29	Male	N	White	Hispanic
2211	20-29	Male	N	White	White
2212	20-29	Male	N	White	Hispanic

2213	20-29	Male	N	White	American Indian or Alaska Native
2214	20-29	Male	N	North American Indian	American Indian or Alaska Native
2215	20-29	Male	N	White	White
2216	20-29	Male	N	White	American Indian or Alaska Native
2217	20-29	Male	N	Black	Black
2218	20-29	Male	N	Black	Black
2219	20-29	Male	N	North American Indian	American Indian or Alaska Native
2220	20-29	Male	N	White	White
2221	20-29	Male	N	Black	Black
2222	20-29	Male	N	Black	Black
2223	20-29	Male	N	White	Hispanic
2224	20-29	Male	N	White	White
2225	20-29	Male	N	Asian/Pacific Islander	Asian
2226	20-29	Male	N	Asian/Pacific Islander	Pacific Islander
2227	20-29	Male	N	Black	Black
2228	20-29	Male	N	Black	Black
2229	20-29	Male	N	White	White
2230	20-29	Male	N	White	White
2231	20-29	Male	N	White	White
2232	20-29	Male	N	White	White
2233	20-29	Male	N	White	White
2234	20-29	Male	N	Unknown	Other Race
2235	20-29	Male	N	Asian/Pacific Islander	Asian
2236	20-29	Male	N	White	White
2237	20-29	Male	N	Asian/Pacific Islander	Pacific Islander
2238	20-29	Male	N	White	White
2239	20-29	Male	N	North American Indian	American Indian or Alaska Native
2240	20-29	Male	N	White	White
2241	20-29	Male	N	White	White
2242	20-29	Male	N	White	White
2243	20-29	Male	N	White	White
2244	20-29	Male	N	White	White
2245	20-29	Male	N	White	White
2246	20-29	Male	N	North American Indian	American Indian or Alaska Native
2247	20-29	Male	N	White	White
2248	20-29	Male	N	White	Hispanic
2249	20-29	Male	N	Other	Hispanic
2250	20-29	Male	N	White	White
2251	20-29	Male	N	North American Indian	American Indian or Alaska Native
2252	20-29	Male	N	North American Indian	American Indian or Alaska Native
2253	20-29	Male	N	Black	Black
2254	20-29	Male	N	White	White
2255	20-29	Male	N	White	Hispanic
2256	20-29	Male	N	White	Hispanic
2257	20-29	Male	N	White	White
2258	20-29	Male	N	White	White
2259	20-29	Male	N	White	White
2260	20-29	Male	N	White	Hispanic
2261	20-29	Male	N	Black	Black
2262	20-29	Male	N	White	White
2263	20-29	Male	N	White	White
2264	20-29	Male	N	North American Indian	American Indian or Alaska Native
2265	20-29	Male	N	White	White
2266	20-29	Male	N	White	White
2267	20-29	Male	N	White	Hispanic
2268	20-29	Male	N	White	White
2269	20-29	Male	N	White	White
2270	20-29	Male	N	White	White
2271	20-29	Male	N	Black	Black
2272	20-29	Male	N	Black	Black
2273	20-29	Male	N	North American Indian	American Indian or Alaska Native
2274	20-29	Male	N	White	White
2275	20-29	Male	N	White	White
2276	20-29	Male	N	White	White
2277	20-29	Male	N	North American Indian	American Indian or Alaska Native
2278	20-29	Male	N	Black	Black
2279	20-29	Male	N	White	White
2280	20-29	Male	N	White	White
2281	20-29	Male	N	Black	Black
2282	20-29	Male	N	Black	Black
2283	20-29	Male	N	White	White
2284	20-29	Male	N	White	White
2285	20-29	Male	N	White	White
2286	20-29	Male	N	Black	Black
2287	20-29	Male	N	Black	Black
2288	20-29	Male	N	Black	Black
2289	20-29	Male	N	North American Indian	American Indian or Alaska Native
2290	20-29	Male	N	White	White
2291	20-29	Male	N	White	White
2292	20-29	Male	N	North American Indian	American Indian or Alaska Native
2293	20-29	Male	N	Asian/Pacific Islander	Asian
2294	20-29	Male	N	White	White

2295	20-29	Male	N	Black	Black
2296	20-29	Male	N	White	White
2297	20-29	Male	N	Black	Black
2298	20-29	Male	N	White	White
2299	20-29	Male	N	White	White
2300	20-29	Male	N	Black	Black
2301	20-29	Male	N	White	Hispanic
2302	20-29	Male	N	White	White
2303	20-29	Male	N	Black	Black
2304	20-29	Male	N	White	White
2305	20-29	Male	N	White	Hispanic
2306	20-29	Male	N	White	White
2307	20-29	Male	N	White	White
2308	20-29	Male	N	Black	Black
2309	20-29	Male	N	White	White
2310	20-29	Male	N	North American Indian	American Indian or Alaska Native
2311	20-29	Male	N	North American Indian	American Indian or Alaska Native
2312	20-29	Male	N	White	Hispanic
2313	20-29	Male	Y	White	White
2314	20-29	Male	N	White	White
2315	20-29	Female	N	White	White
2316	20-29	Male	N	White	White
2317	20-29	Male	N	White	White
2318	20-29	Male	N	White	White
2319	20-29	Male	N	White	White
2320	20-29	Male	N	White	White
2321	20-29	Male	N	North American Indian	American Indian or Alaska Native
2322	20-29	Male	N	White	White
2323	20-29	Male	N	North American Indian	American Indian or Alaska Native
2324	20-29	Male	N	White	White
2325	20-29	Male	N	White	White
2326	20-29	Male	N	North American Indian	American Indian or Alaska Native
2327	20-29	Male	N	White	White
2328	20-29	Male	N	White	White
2329	20-29	Male	N	White	White
2330	20-29	Male	N	Black	Black
2331	20-29	Male	N	White	Hispanic
2332	20-29	Male	N	White	Hispanic
2333	20-29	Male	N	Black	Black
2334	20-29	Male	N	North American Indian	American Indian or Alaska Native
2335	20-29	Male	N	White	Hispanic
2336	20-29	Male	N	White	Hispanic
2337	20-29	Male	N	Black	Black
2338	20-29	Male	N	White	Hispanic
2339	20-29	Male	N	Black	Black
2340	20-29	Male	N	White	Hispanic
2341	20-29	Male	N	White	Hispanic
2342	20-29	Male	N	White	White
2343	20-29	Male	N	White	White
2344	20-29	Male	N	Unknown	Other Race
2345	20-29	Male	N	White	White
2346	20-29	Male	N	White	American Indian or Alaska Native
2347	20-29	Male	N	White	Hispanic
2348	20-29	Male	N	White	Hispanic
2349	20-29	Male	N	Black	Black
2350	20-29	Male	N	White	White
2351	20-29	Male	N	White	White
2352	20-29	Male	N	Black	Black
2353	20-29	Male	N	White	White
2354	20-29	Male	N	White	White
2355	20-29	Male	N	White	White
2356	20-29	Male	N	White	White
2357	20-29	Male	N	North American Indian	American Indian or Alaska Native
2358	20-29	Male	N	Other	Hispanic
2359	20-29	Male	N	Black	Black
2360	20-29	Male	N	White	White
2361	20-29	Male	N	Black	Black
2362	20-29	Male	N	Black	Black
2363	20-29	Male	N	White	White
2364	20-29	Male	N	Black	Black
2365	20-29	Male	N	White	White
2366	20-29	Male	N	White	Hispanic
2367	20-29	Male	N	Black	Black
2368	20-29	Male	N	Black	American Indian or Alaska Native
2369	20-29	Male	N	White	White
2370	20-29	Male	N	Asian/Pacific Islander	Pacific Islander
2371	20-29	Male	N	White	White
2372	20-29	Male	N	White	White
2373	20-29	Male	N	White	White
2374	20-29	Male	N	White	White
2375	20-29	Male	N	White	White
2376	20-29	Male	N	White	White

2377	20-29	Male	N	North American Indian	American Indian or Alaska Native
2378	20-29	Male	N	North American Indian	American Indian or Alaska Native
2379	20-29	Male	N	White	White
2380	20-29	Male	N	North American Indian	American Indian or Alaska Native
2381	20-29	Male	N	North American Indian	American Indian or Alaska Native
2382	20-29	Male	N	White	White
2383	20-29	Male	N	Black	Black
2384	20-29	Male	N	White	Hispanic
2385	20-29	Male	N	White	White
2386	20-29	Male	N	White	White
2387	20-29	Male	N	Black	Black
2388	20-29	Male	N	White	White
2389	20-29	Male	N	Black	Black
2390	20-29	Male	N	White	White
2391	20-29	Male	N	White	White
2392	20-29	Male	N	White	Hispanic
2393	20-29	Male	N	White	White
2394	20-29	Male	N	White	White
2395	20-29	Male	N	Black	Black
2396	20-29	Male	N	White	White
2397	20-29	Male	N	White	Hispanic
2398	20-29	Male	N	White	White
2399	20-29	Male	N	Asian/Pacific Islander	Asian
2400	20-29	Male	N	White	White
2401	20-29	Male	N	Black	Black
2402	20-29	Male	N	White	White
2403	20-29	Male	N	Black	Black
2404	20-29	Male	N	Black	Black
2405	20-29	Male	N	White	White
2406	20-29	Male	N	White	Hispanic
2407	20-29	Male	N	Unknown	Other Race
2408	20-29	Male	N	White	Hispanic
2409	20-29	Male	N	White	White
2410	20-29	Male	N	White	White
2411	20-29	Male	N	Black	Black
2412	20-29	Male	N	Other	Hispanic
2413	20-29	Male	N	White	White
2414	20-29	Male	N	White	White
2415	20-29	Male	N	Other	Hispanic
2416	20-29	Male	N	Black	Black
2417	20-29	Male	N	White	White
2418	20-29	Male	N	North American Indian	American Indian or Alaska Native
2419	20-29	Male	N	White	White
2420	20-29	Male	N	North American Indian	American Indian or Alaska Native
2421	20-29	Male	Y	White	White
2422	20-29	Female	N	North American Indian	American Indian or Alaska Native
2423	20-29	Male	N	North American Indian	American Indian or Alaska Native
2424	20-29	Male	N	White	Hispanic
2425	20-29	Male	N	White	American Indian or Alaska Native
2426	20-29	Male	N	Black	Black
2427	20-29	Male	N	White	White
2428	20-29	Male	N	Black	Black
2429	20-29	Female	N	Black	Black
2430	20-29	Male	N	White	White
2431	20-29	Male	N	White	White
2432	20-29	Male	N	North American Indian	American Indian or Alaska Native
2433	20-29	Male	N	White	White
2434	20-29	Male	N	White	White
2435	20-29	Male	N	White	White
2436	20-29	Male	N	White	White
2437	20-29	Male	N	Black	Black
2438	20-29	Male	N	White	White
2439	20-29	Male	N	White	Hispanic
2440	20-29	Male	N	White	Hispanic
2441	20-29	Male	N	White	Hispanic
2442	20-29	Male	N	White	Hispanic
2443	20-29	Male	N	Black	Black
2444	20-29	Male	N	Black	Black
2445	20-29	Male	N	Black	Black
2446	20-29	Male	N	White	White
2447	20-29	Male	N	Black	Black
2448	20-29	Male	N	White	White
2449	20-29	Male	N	White	White
2450	20-29	Male	N	White	White
2451	20-29	Male	N	White	White
2452	20-29	Male	N	Asian/Pacific Islander	Asian
2453	20-29	Male	N	White	American Indian or Alaska Native
2454	20-29	Male	N	White	White
2455	20-29	Male	N	White	White
2456	20-29	Male	N	White	White
2457	20-29	Male	N	White	Hispanic
2458	20-29	Male	N	White	White

2459	20-29	Female	N	Asian/Pacific Islander	Asian
2460	20-29	Male	N	White	White
2461	20-29	Male	N	White	White
2462	20-29	Male	N	White	Hispanic
2463	20-29	Male	N	White	White
2464	20-29	Male	N	Black	Black
2465	20-29	Male	N	Black	Black
2466	20-29	Male	N	White	American Indian or Alaska Native
2467	20-29	Male	N	White	White
2468	20-29	Male	N	White	White
2469	20-29	Male	N	White	White
2470	20-29	Male	N	White	Hispanic
2471	20-29	Male	N	Black	Black
2472	20-29	Male	N	White	White
2473	20-29	Male	N	White	White
2474	20-29	Male	N	Black	Black
2475	20-29	Male	N	White	White
2476	20-29	Male	N	Black	Black
2477	20-29	Male	N	White	White
2478	20-29	Male	N	North American Indian	American Indian or Alaska Native
2479	20-29	Male	N	White	White
2480	20-29	Male	N	White	White
2481	20-29	Male	N	White	White
2482	20-29	Male	N	White	White
2483	20-29	Male	N	White	White
2484	20-29	Male	N	White	White
2485	20-29	Male	N	White	White
2486	20-29	Male	N	Black	Black
2487	20-29	Male	N	White	Hispanic
2488	20-29	Male	N	White	White
2489	20-29	Male	N	White	White
2490	20-29	Male	N	White	White
2491	20-29	Male	N	White	White
2492	20-29	Male	N	North American Indian	American Indian or Alaska Native
2493	20-29	Male	N	North American Indian	American Indian or Alaska Native
2494	20-29	Male	N	Other	Other Race
2495	20-29	Male	N	White	White
2496	20-29	Male	N	Black	Black
2497	20-29	Male	N	White	Hispanic
2498	20-29	Male	N	White	Hispanic
2499	20-29	Male	N	Black	Black
2500	20-29	Male	N	Asian/Pacific Islander	Asian
2501	20-29	Male	N	White	White
2502	20-29	Male	N	White	White
2503	20-29	Male	N	White	White
2504	20-29	Male	N	White	White
2505	20-29	Male	N	North American Indian	American Indian or Alaska Native
2506	20-29	Male	N	Black	Black
2507	20-29	Male	N	White	White
2508	20-29	Male	N	Asian/Pacific Islander	Pacific Islander
2509	20-29	Male	N	White	White
2510	20-29	Male	N	White	White
2511	20-29	Male	N	White	White
2512	20-29	Male	N	White	White
2513	20-29	Male	N	White	White
2514	20-29	Male	N	White	White
2515	20-29	Male	N	North American Indian	American Indian or Alaska Native
2516	20-29	Male	N	White	White
2517	20-29	Male	N	White	White
2518	20-29	Male	N	White	White
2519	20-29	Male	N	White	White
2520	20-29	Male	N	Black	American Indian or Alaska Native
2521	20-29	Male	N	Black	Black
2522	20-29	Male	N	Black	Black
2523	20-29	Male	N	Black	Black
2524	20-29	Male	N	Black	Black
2525	20-29	Male	N	White	White
2526	20-29	Male	N	White	White
2527	20-29	Male	N	Black	Black
2528	20-29	Male	N	White	White
2529	20-29	Male	N	White	White
2530	20-29	Male	N	White	American Indian or Alaska Native
2531	20-29	Male	N	Black	Black
2532	20-29	Male	N	White	White
2533	20-29	Male	N	Black	Black
2534	20-29	Male	N	Black	Black
2535	20-29	Male	N	White	White
2536	20-29	Male	N	Unknown	Other Race
2537	20-29	Male	N	Black	Black
2538	20-29	Male	N	North American Indian	American Indian or Alaska Native
2539	20-29	Female	N	North American Indian	American Indian or Alaska Native
2540	20-29	Male	N	White	American Indian or Alaska Native

2541	20-29	Male	N	White	American Indian or Alaska Native
2542	20-29	Male	N	Black	Black
2543	20-29	Female	N	Other	Hispanic
2544	20-29	Male	N	White	White
2545	20-29	Male	N	White	White
2546	20-29	Male	N	Aleut	American Indian or Alaska Native
2547	20-29	Male	N	White	White
2548	20-29	Male	N	Black	Black
2549	20-29	Male	N	White	White
2550	20-29	Male	N	North American Indian	American Indian or Alaska Native
2551	20-29	Male	N	North American Indian	American Indian or Alaska Native
2552	20-29	Male	N	White	White
2553	20-29	Male	N	North American Indian	American Indian or Alaska Native
2554	20-29	Male	N	White	White
2555	20-29	Male	N	Black	Black
2556	20-29	Male	N	White	White
2557	20-29	Male	N	Black	Black
2558	20-29	Male	N	White	White
2559	20-29	Male	N	White	White
2560	20-29	Male	N	White	American Indian or Alaska Native
2561	20-29	Male	N	White	White
2562	20-29	Male	N	White	Hispanic
2563	20-29	Male	N	Black	Black
2564	20-29	Male	N	North American Indian	American Indian or Alaska Native
2565	20-29	Male	N	Black	Black
2566	20-29	Male	N	White	White
2567	20-29	Male	N	North American Indian	American Indian or Alaska Native
2568	20-29	Male	N	Black	Black
2569	20-29	Male	N	White	White
2570	20-29	Male	N	White	White
2571	20-29	Male	N	North American Indian	American Indian or Alaska Native
2572	20-29	Male	N	White	White
2573	20-29	Male	N	White	Pacific Islander
2574	20-29	Male	N	White	White
2575	20-29	Male	N	White	White
2576	20-29	Male	N	Black	Black
2577	20-29	Male	N	North American Indian	American Indian or Alaska Native
2578	20-29	Male	N	White	White
2579	20-29	Male	N	White	White
2580	20-29	Male	N	Black	Black
2581	10-19	Female	N	White	White
2582	10-19	Male	N	White	White
2583	10-19	Male	N	Black	Black
2584	10-19	Male	N	Asian/Pacific Islander	Pacific Islander
2585	10-19	Male	N	White	White
2586	10-19	Male	N	White	Hispanic
2587	10-19	Male	N	White	White
2588	10-19	Male	N	White	White
2589	10-19	Male	N	White	White
2590	10-19	Male	N	White	Hispanic
2591	10-19	Male	N	Asian/Pacific Islander	Asian
2592	10-19	Male	N	White	White
2593	10-19	Male	N	White	White
2594	10-19	Male	N	North American Indian	American Indian or Alaska Native
2595	10-19	Male	N	North American Indian	American Indian or Alaska Native
2596	10-19	Male	N	White	White
2597	10-19	Male	N	Black	Black
2598	10-19	Male	N	White	Hispanic
2599	10-19	Male	N	Unknown	Other Race
2600	10-19	Male	N	Asian/Pacific Islander	Pacific Islander
2601	10-19	Male	N	Other	Hispanic
2602	10-19	Male	N	Black	Hispanic
2603	10-19	Male	N	North American Indian	American Indian or Alaska Native
2604	10-19	Male	N	North American Indian	American Indian or Alaska Native
2605	10-19	Male	N	White	Hispanic
2606	10-19	Male	N	White	Hispanic
2607	10-19	Male	N	White	White
2608	10-19	Male	N	Black	Hispanic
2609	10-19	Male	N	White	White
2610	10-19	Male	N	North American Indian	American Indian or Alaska Native
2611	10-19	Male	N	White	White
2612	10-19	Male	N	North American Indian	American Indian or Alaska Native
2613	10-19	Male	N	Black	Black
2614	10-19	Male	N	Black	Black
2615	10-19	Male	N	White	White
2616	10-19	Female	N	White	White
2617	10-19	Male	N	North American Indian	American Indian or Alaska Native
2618	10-19	Male	N	White	White
2619	10-19	Male	N	White	White
2620	10-19	Male	N	Black	Black
2621	10-19	Male	N	Black	Hispanic
2622	10-19	Male	N	White	White

2623	10-19	Female	N	Black	Black
2624	10-19	Female	N	North American Indian	American Indian or Alaska Native
2625	10-19	Male	N	White	White
2626	10-19	Male	N	White	White
2627	10-19	Male	N	North American Indian	American Indian or Alaska Native
2628	10-19	Male	N	White	White
2629	10-19	Male	N	White	White
2630	10-19	Male	N	White	White
2631	10-19	Male	N	White	White
2632	10-19	Male	N	White	White
2633	10-19	Male	N	Black	Black
2634	10-19	Male	N	White	White
2635	10-19	Male	N	White	White
2636	10-19	Male	N	Asian/Pacific Islander	Asian
2637	10-19	Male	N	Asian/Pacific Islander	Asian
2638	10-19	Male	N	White	Hispanic
2639	10-19	Male	N	Black	Black
2640	10-19	Male	N	White	White
2641	10-19	Male	N	Black	Black
2642	10-19	Male	N	White	White
2643	10-19	Male	N	White	White
2644	10-19	Male	N	White	American Indian or Alaska Native
2645	10-19	Male	N	White	White
2646	10-19	Male	N	White	White
2647	10-19	Male	N	Black	Black
2648	10-19	Male	N	Black	Black
2649	10-19	Male	N	North American Indian	American Indian or Alaska Native
2650	10-19	Male	N	Black	Black
2651	10-19	Male	N	Black	Black
2652	10-19	Male	N	White	White
2653	10-19	Male	N	Unknown	Other Race
2654	10-19	Male	N	White	White
2655	10-19	Male	N	White	White
2656	10-19	Male	N	Black	Black
2657	10-19	Male	N	White	White
2658	10-19	Male	N	Black	Black
2659	10-19	Male	N	Black	Black
2660	10-19	Male	N	Black	Black
2661	10-19	Male	N	White	White
2662	10-19	Male	N	Black	Black
2663	10-19	Male	N	Black	Black
2664	10-19	Male	N	White	Hispanic
2665	10-19	Male	N	Black	Black
2666	10-19	Male	N	White	American Indian or Alaska Native
2667	10-19	Male	N	White	White
2668	10-19	Male	N	White	Hispanic
2669	10-19	Male	N	White	White
2670	10-19	Male	N	White	White
2671	10-19	Male	N	White	White
2672	10-19	Male	N	Black	Black
2673	10-19	Male	N	Black	Black
2674	10-19	Male	N	North American Indian	American Indian or Alaska Native
2675	10-19	Male	N	Black	American Indian or Alaska Native
2676	10-19	Male	N	White	White
2677	10-19	Male	N	White	White
2678	10-19	Male	N	Asian/Pacific Islander	Asian
2679	10-19	Male	N	White	White
2680	10-19	Male	N	White	White
2681	10-19	Male	N	White	White
2682	10-19	Male	N	White	Hispanic
2683	10-19	Male	N	White	White
2684	10-19	Male	N	Black	Black
2685	10-19	Male	N	White	White
2686	10-19	Male	N	White	White
2687	10-19	Male	N	White	Hispanic
2688	10-19	Male	N	Black	Black
2689	10-19	Male	N	Black	Black
2690	10-19	Male	N	Black	Black
2691	10-19	Male	N	Black	Black
2692	10-19	Male	N	White	White
2693	10-19	Male	N	White	White
2694	10-19	Female	N	White	White
2695	10-19	Male	N	Black	Black
2696	10-19	Male	N	Black	Black
2697	10-19	Male	N	White	White
2698	10-19	Male	N	White	White
2699	10-19	Male	N	Asian/Pacific Islander	Pacific Islander
2700	10-19	Male	N	White	White
2701	10-19	Male	N	White	White
2702	10-19	Male	N	Black	Black
2703	10-19	Male	N	White	White
2704	10-19	Male	N	Other	Hispanic

2705	10-19	Male	N	Black	Black
2706	10-19	Male	N	Black	Black
2707	10-19	Male	N	White	Hispanic
2708	10-19	Male	N	Black	Black
2709	10-19	Male	N	White	White
2710	10-19	Male	N	Asian/Pacific Islander	Asian
2711	10-19	Male	N	White	White
2712	10-19	Male	N	White	White
2713	10-19	Male	N	White	Hispanic
2714	10-19	Male	N	Black	Black
2715	10-19	Male	N	Asian/Pacific Islander	Asian
2716	10-19	Male	N	Other	Hispanic
2717	10-19	Male	N	White	White
2718	10-19	Male	N	North American Indian	American Indian or Alaska Native
2719	10-19	Male	N	North American Indian	American Indian or Alaska Native
2720	10-19	Male	N	North American Indian	American Indian or Alaska Native
2721	10-19	Male	N	White	White
2722	10-19	Male	N	White	White
2723	10-19	Male	N	White	White
2724	10-19	Male	N	Asian/Pacific Islander	Asian
2725	10-19	Male	N	White	Hispanic
2726	10-19	Male	N	White	White
2727	10-19	Male	N	North American Indian	American Indian or Alaska Native
2728	10-19	Male	N	Black	Black
2729	10-19	Male	N	White	White
2730	10-19	Male	N	North American Indian	American Indian or Alaska Native
2731	10-19	Male	N	White	White
2732	10-19	Male	N	Black	Black
2733	10-19	Female	N	White	White
2734	10-19	Male	N	White	Hispanic
2735	10-19	Male	N	Black	Black
2736	10-19	Male	N	White	Hispanic
2737	10-19	Male	N	Black	Black
2738	10-19	Male	N	Black	Black
2739	10-19	Male	N	White	White
2740	10-19	Male	N	White	White
2741	10-19	Male	N	Black	Black
2742	10-19	Male	N	White	White
2743	10-19	Male	N	Black	Black
2744	10-19	Male	N	Black	Black
2745	10-19	Male	N	White	White
2746	10-19	Male	N	White	Hispanic
2747	10-19	Male	N	White	White
2748	10-19	Female	N	Other	Hispanic
2749	10-19	Male	N	White	White
2750	10-19	Male	N	White	White
2751	10-19	Male	N	White	Hispanic
2752	10-19	Male	N	White	White
2753	10-19	Male	N	White	White
2754	10-19	Male	N	White	Hispanic
2755	10-19	Male	N	White	White
2756	10-19	Male	N	Black	Black
2757	10-19	Male	N	Black	Black
2758	10-19	Male	N	Black	Black
2759	10-19	Male	N	White	White
2760	10-19	Male	N	White	White
2761	10-19	Male	N	White	White
2762	10-19	Male	N	Black	Black
2763	10-19	Male	N	White	White
2764	10-19	Male	N	Black	Black
2765	10-19	Male	N	White	White
2766	10-19	Male	N	North American Indian	American Indian or Alaska Native
2767	10-19	Male	N	White	White
2768	10-19	Male	N	White	White
2769	10-19	Male	N	Black	Black
2770	10-19	Female	N	Black	Black
2771	10-19	Male	N	White	White
2772	10-19	Male	N	White	White
2773	10-19	Male	N	Asian/Pacific Islander	Asian
2774	10-19	Male	N	White	Hispanic
2775	10-19	Male	N	White	White
2776	10-19	Male	N	White	Hispanic
2777	10-19	Male	N	White	White
2778	10-19	Male	N	White	White
2779	10-19	Male	N	White	Hispanic
2780	10-19	Male	N	Asian/Pacific Islander	Pacific Islander
2781	10-19	Male	N	White	White
2782	10-19	Male	N	White	White
2783	10-19	Male	N	North American Indian	American Indian or Alaska Native
2784	10-19	Male	N	White	Hispanic
2785	10-19	Male	N	Black	Black
2786	10-19	Male	N	White	Hispanic

2787	10-19	Male	N	Black	Black
2788	10-19	Male	N	Black	Black
2789	10-19	Male	N	White	Hispanic
2790	10-19	Male	N	White	Hispanic
2791	10-19	Male	N	White	White
2792	10-19	Male	N	White	White
2793	10-19	Male	N	Black	Black
2794	10-19	Male	N	White	White
2795	10-19	Male	N	Black	Black
2796	10-19	Male	N	North American Indian	American Indian or Alaska Native
2797	10-19	Male	N	White	White
2798	10-19	Male	N	White	Hispanic
2799	10-19	Male	N	Asian/Pacific Islander	Pacific Islander
2800	10-19	Male	N	Unknown	Other Race
2801	10-19	Male	N	White	White
2802	10-19	Male	N	Unknown	Other Race
2803	10-19	Male	N	Black	Black
2804	10-19	Male	N	White	White
2805	10-19	Male	N	White	Hispanic
2806	10-19	Male	N	Black	Black
2807	10-19	Male	N	White	White
2808	10-19	Male	N	White	White
2809	10-19	Female	N	Black	Black
2810	10-19	Male	N	White	White
2811	10-19	Male	N	North American Indian	American Indian or Alaska Native
2812	10-19	Male	N	White	White
2813	10-19	Male	N	Black	Black
2814	10-19	Male	N	Black	American Indian or Alaska Native
2815	10-19	Male	N	White	White
2816	10-19	Female	N	Other	Hispanic
2817	10-19	Male	N	White	White
2818	10-19	Male	N	Black	Black
2819	10-19	Male	N	White	Hispanic
2820	10-19	Male	N	White	White
2821	10-19	Male	N	White	White
2822	10-19	Male	N	White	White
2823	10-19	Male	N	White	White
2824	10-19	Male	N	Black	Black
2825	10-19	Male	N	White	White
2826	10-19	Male	N	White	Hispanic
2827	10-19	Male	N	White	Hispanic
2828	10-19	Male	N	White	Hispanic
2829	10-19	Male	N	Black	Black
2830	10-19	Male	N	White	Hispanic
2831	10-19	Male	N	White	Hispanic
2832	10-19	Male	N	White	Hispanic
2833	10-19	Male	N	Black	Black
2834	10-19	Male	N	North American Indian	American Indian or Alaska Native
2835	10-19	Male	N	Asian/Pacific Islander	Asian
2836	10-19	Male	N	White	White
2837	10-19	Male	N	Black	Black
2838	10-19	Male	N	White	White
2839	10-19	Male	N	North American Indian	American Indian or Alaska Native
2840	10-19	Male	N	White	White
2841	10-19	Male	N	North American Indian	American Indian or Alaska Native
2842	10-19	Male	N	Black	American Indian or Alaska Native
2843	10-19	Male	N	White	White
2844	10-19	Male	N	White	White
2845	10-19	Male	N	White	Hispanic
2846	10-19	Male	N	White	Hispanic
2847	10-19	Male	N	White	Hispanic
2848	10-19	Male	N	Black	Black
2849	10-19	Male	N	White	White
2850	10-19	Male	N	White	White
2851	10-19	Male	N	White	Hispanic
2852	10-19	Male	N	White	Hispanic
2853	10-19	Male	N	White	White
2854	10-19	Male	N	White	Hispanic
2855	10-19	Male	N	North American Indian	American Indian or Alaska Native
2856	10-19	Male	N	White	White
2857	10-19	Male	N	North American Indian	American Indian or Alaska Native
2858	10-19	Male	N	White	White
2859	10-19	Male	N	White	White
2860	10-19	Male	N	North American Indian	American Indian or Alaska Native
2861	10-19	Male	N	North American Indian	American Indian or Alaska Native
2862	10-19	Male	N	Black	Black
2863	10-19	Male	N	White	White
2864	10-19	Male	N	White	Hispanic
2865	10-19	Male	N	Black	Black
2866	10-19	Male	N	Black	Black
2867	10-19	Male	N	Black	Black
2868	10-19	Male	N	White	White

2869	10-19	Male	N	White	Hispanic
2870	10-19	Male	N	Black	Black
2871	10-19	Male	N	White	Hispanic
2872	10-19	Male	N	White	White
2873	10-19	Male	N	White	Hispanic
2874	10-19	Male	N	North American Indian	American Indian or Alaska Native
2875	10-19	Male	N	White	White
2876	10-19	Female	N	White	White
2877	10-19	Male	N	White	White
2878	10-19	Male	N	White	White
2879	10-19	Male	N	White	Hispanic
2880	10-19	Male	N	White	White
2881	10-19	Male	N	White	Hispanic
2882	10-19	Male	N	White	White
2883	10-19	Male	N	White	Hispanic
2884	10-19	Male	N	White	White
2885	10-19	Male	N	White	White
2886	10-19	Male	N	White	White
2887	10-19	Male	N	White	Hispanic
2888	10-19	Male	N	White	White
2889	10-19	Male	N	White	Hispanic
2890	10-19	Male	N	White	White
2891	10-19	Male	N	Black	Black
2892	10-19	Male	N	Black	Black
2893	10-19	Male	N	White	White
2894	10-19	Male	N	White	White
2895	10-19	Male	N	Black	Black
2896	10-19	Male	N	Black	Black
2897	10-19	Male	N	Black	Black
2898	10-19	Male	N	White	White
2899	10-19	Male	N	Unknown	Other Race
2900	10-19	Male	N	White	Hispanic
2901	10-19	Male	N	White	White
2902	10-19	Male	N	Black	Black
2903	10-19	Male	N	White	White
2904	10-19	Male	N	White	White
2905	10-19	Male	N	North American Indian	American Indian or Alaska Native
2906	10-19	Male	N	White	White
2907	10-19	Female	N	North American Indian	American Indian or Alaska Native
2908	10-19	Male	N	Black	Black
2909	10-19	Male	N	White	White
2910	10-19	Male	N	White	Hispanic
2911	10-19	Male	N	Black	Black
2912	10-19	Male	N	White	Hispanic
2913	10-19	Male	N	White	Hispanic
2914	10-19	Male	N	White	Hispanic
2915	10-19	Male	N	White	White
2916	10-19	Male	N	White	Hispanic
2917	10-19	Male	N	White	Hispanic
2918	10-19	Male	N	White	White
2919	10-19	Male	N	White	White
2920	10-19	Female	N	White	White
2921	10-19	Male	N	Asian/Pacific Islander	Asian
2922	10-19	Male	N	Black	Black
2923	10-19	Female	N	North American Indian	American Indian or Alaska Native
2924	10-19	Male	N	White	Hispanic
2925	10-19	Male	N	White	Hispanic
2926	10-19	Male	N	Black	Black
2927	10-19	Male	N	White	White
2928	10-19	Male	N	White	Hispanic
2929	10-19	Male	N	White	White
2930	10-19	Male	N	White	Hispanic
2931	10-19	Male	N	White	White
2932	10-19	Male	N	White	White
2933	10-19	Male	N	White	White
2934	10-19	Male	N	White	White
2935	10-19	Male	N	White	Hispanic
2936	10-19	Male	N	Black	Black
2937	10-19	Male	N	Black	Black
2938	10-19	Male	N	Black	Black
2939	10-19	Male	N	Black	Black
2940	10-19	Male	N	White	White
2941	10-19	Male	N	North American Indian	American Indian or Alaska Native
2942	10-19	Male	N	White	White
2943	10-19	Male	N	White	White
2944	10-19	Male	N	North American Indian	American Indian or Alaska Native
2945	10-19	Male	N	White	White
2946	10-19	Male	N	North American Indian	American Indian or Alaska Native
2947	10-19	Male	N	Asian/Pacific Islander	Pacific Islander
2948	10-19	Male	N	Black	Black
2949	10-19	Male	N	White	Hispanic
2950	10-19	Male	N	White	White

2951	10-19	Male	N	White	White
2952	10-19	Male	N	Black	Black
2953	10-19	Female	N	Aleut	American Indian or Alaska Native
2954	10-19	Female	N	White	Hispanic
2955	10-19	Male	N	White	White
2956	10-19	Male	N	White	White
2957	10-19	Male	N	White	White
2958	10-19	Male	N	White	White
2959	10-19	Male	N	White	White
2960	10-19	Male	N	White	Hispanic
2961	10-19	Male	N	White	White
2962	10-19	Male	N	White	White
2963	10-19	Female	N	White	White
2964	10-19	Male	N	White	White
2965	10-19	Male	N	Black	Black
2966	10-19	Male	N	White	Hispanic
2967	10-19	Male	N	White	White
2968	10-19	Male	N	White	White
2969	10-19	Male	N	White	White
2970	10-19	Male	N	Black	Black
2971	10-19	Male	N	White	White
2972	10-19	Male	N	White	White
2973	10-19	Male	N	White	White
2974	10-19	Male	N	Black	Black
2975	10-19	Male	N	White	White
2976	10-19	Male	N	White	White
2977	10-19	Male	N	White	White
2978	10-19	Male	N	White	White
2979	10-19	Male	N	Black	Black
2980	10-19	Male	N	Black	Black
2981	10-19	Male	N	Black	Black
2982	10-19	Male	N	Asian/Pacific Islander	Pacific Islander
2983	10-19	Male	N	Other	Hispanic
2984	10-19	Male	N	White	White
2985	10-19	Male	N	White	White
2986	10-19	Male	N	White	White
2987	10-19	Male	N	White	White
2988	10-19	Male	N	White	White
2989	10-19	Male	N	White	White
2990	10-19	Male	N	White	White
2991	10-19	Male	N	North American Indian	American Indian or Alaska Native
2992	10-19	Male	N	Black	Black
2993	10-19	Male	N	Black	Black
2994	10-19	Male	N	White	White
2995	10-19	Male	N	Black	Black
2996	10-19	Male	N	White	White
2997	10-19	Male	N	Black	Black
2998	10-19	Male	N	Black	Black
2999	10-19	Male	N	White	White
3000	10-19	Female	N	White	White
3001	10-19	Male	N	Other	Other Race
3002	10-19	Male	N	White	Hispanic
3003	10-19	Male	N	White	White
3004	10-19	Male	N	Black	Black
3005	10-19	Male	N	White	White
3006	10-19	Male	N	Black	Black
3007	10-19	Male	N	White	White
3008	10-19	Male	N	White	White
3009	10-19	Male	N	White	White
3010	10-19	Male	N	Asian/Pacific Islander	Pacific Islander
3011	10-19	Male	N	White	Hispanic
3012	10-19	Female	N	White	White
3013	10-19	Male	N	Black	Black
3014	10-19	Male	N	Asian/Pacific Islander	Asian
3015	10-19	Female	N	North American Indian	American Indian or Alaska Native
3016	10-19	Male	N	Black	Black
3017	10-19	Male	N	Asian/Pacific Islander	Pacific Islander
3018	10-19	Female	N	White	White
3019	10-19	Male	N	White	White
3020	10-19	Male	N	Black	Black
3021	10-19	Male	N	White	Hispanic
3022	10-19	Male	N	Asian/Pacific Islander	Asian
3023	10-19	Male	N	White	White
3024	10-19	Male	N	White	Hispanic
3025	10-19	Female	N	Other	Hispanic
3026	10-19	Male	N	Asian/Pacific Islander	Asian
3027	10-19	Female	N	Black	Black
3028	10-19	Male	N	White	White
3029	10-19	Male	N	North American Indian	American Indian or Alaska Native
3030	10-19	Male	N	White	White
3031	10-19	Female	N	White	White
3032	10-19	Male	N	White	White

3033	10-19	Male	N	Black	Black
3034	10-19	Male	N	White	White
3035	10-19	Male	N	North American Indian	American Indian or Alaska Native
3036	10-19	Male	N	North American Indian	American Indian or Alaska Native
3037	10-19	Male	N	White	Hispanic
3038	10-19	Male	N	White	White
3039	10-19	Male	N	North American Indian	American Indian or Alaska Native
3040	10-19	Male	N	White	White
3041	10-19	Male	N	White	Hispanic
3042	10-19	Male	N	North American Indian	American Indian or Alaska Native
3043	10-19	Male	N	White	Hispanic
3044	10-19	Male	N	North American Indian	American Indian or Alaska Native
3045	10-19	Male	N	Black	Black
3046	10-19	Male	N	White	Hispanic
3047	10-19	Male	N	White	White
3048	10-19	Male	N	White	Hispanic
3049	10-19	Male	N	White	Hispanic
3050	10-19	Male	N	White	White
3051	10-19	Male	N	White	White
3052	10-19	Male	N	Black	Black
3053	10-19	Male	N	White	White
3054	10-19	Male	N	White	White
3055	10-19	Male	N	White	White
3056	10-19	Male	N	Black	Black
3057	10-19	Male	N	Black	Black
3058	10-19	Male	N	White	Hispanic
3059	10-19	Male	N	White	Hispanic
3060	10-19	Male	N	Black	Black
3061	10-19	Male	N	Other	Other Race
3062	10-19	Male	N	White	White
3063	10-19	Male	N	White	Hispanic
3064	10-19	Male	N	White	Hispanic
3065	10-19	Male	N	White	White
3066	10-19	Male	N	Asian/Pacific Islander	Pacific Islander
3067	10-19	Male	N	White	White
3068	10-19	Male	N	White	White
3069	10-19	Male	N	North American Indian	American Indian or Alaska Native
3070	10-19	Male	N	White	White
3071	10-19	Female	N	White	White
3072	10-19	Male	N	Black	Black
3073	10-19	Male	N	White	White
3074	10-19	Male	N	North American Indian	American Indian or Alaska Native
3075	10-19	Male	N	White	White
3076	10-19	Male	N	White	White
3077	10-19	Male	N	North American Indian	American Indian or Alaska Native
3078	10-19	Male	N	White	White
3079	10-19	Male	N	White	White
3080	10-19	Male	N	White	White
3081	10-19	Male	N	Asian/Pacific Islander	Asian
3082	10-19	Male	N	White	White
3083	10-19	Male	N	North American Indian	American Indian or Alaska Native
3084	10-19	Male	N	White	Hispanic
3085	10-19	Male	N	Black	Black
3086	10-19	Male	N	White	White
3087	10-19	Male	N	Black	Black
3088	10-19	Male	N	White	Hispanic
3089	10-19	Male	N	North American Indian	American Indian or Alaska Native
3090	10-19	Male	N	White	Hispanic
3091	10-19	Male	N	White	American Indian or Alaska Native
3092	10-19	Male	N	White	White
3093	10-19	Male	N	White	White
3094	10-19	Male	N	White	White
3095	10-19	Male	N	White	White
3096	10-19	Male	N	White	White
3097	10-19	Male	N	White	White
3098	10-19	Male	N	Black	Black
3099	10-19	Male	N	White	White
3100	10-19	Male	N	White	White
3101	10-19	Male	N	White	White
3102	10-19	Male	N	White	White
3103	10-19	Male	N	White	American Indian or Alaska Native
3104	10-19	Male	N	White	White
3105	10-19	Male	N	White	White
3106	10-19	Male	N	White	White
3107	10-19	Male	N	White	White
3108	10-19	Male	N	White	White
3109	10-19	Male	N	Black	Black
3110	10-19	Male	N	Black	Black
3111	10-19	Male	N	White	White
3112	10-19	Male	N	White	White
3113	10-19	Male	N	White	White
3114	10-19	Male	N	White	White

3115	10-19	Male	N	Black	Hispanic
3116	10-19	Male	N	White	White
3117	10-19	Male	N	White	White
3118	10-19	Male	N	Asian/Pacific Islander	Pacific Islander
3119	10-19	Male	N	North American Indian	American Indian or Alaska Native
3120	10-19	Male	N	White	White
3121	10-19	Male	N	Black	Black
3122	10-19	Male	N	White	White
3123	10-19	Male	N	White	White
3124	10-19	Female	N	White	White
3125	10-19	Female	N	Aleut	American Indian or Alaska Native
3126	10-19	Male	N	Black	Black
3127	10-19	Female	N	White	White
3128	10-19	Female	N	White	Hispanic
3129	10-19	Male	N	Black	Black
3130	10-19	Male	N	North American Indian	American Indian or Alaska Native
3131	10-19	Male	N	North American Indian	American Indian or Alaska Native
3132	10-19	Male	N	White	White
3133	10-19	Male	N	White	White
3134	10-19	Male	N	Black	Black
3135	10-19	Male	N	North American Indian	American Indian or Alaska Native
3136	10-19	Male	N	White	White
3137	10-19	Male	N	Black	Black
3138	10-19	Male	N	White	Hispanic
3139	10-19	Male	N	White	White
3140	10-19	Male	N	White	White
3141	10-19	Male	N	White	White
3142	10-19	Male	N	Other	Other Race
3143	10-19	Male	N	White	White
3144	10-19	Male	N	White	White
3145	10-19	Male	N	White	White
3146	10-19	Male	N	North American Indian	American Indian or Alaska Native
3147	10-19	Male	N	White	White
3148	10-19	Male	N	White	White
3149	10-19	Male	N	White	White
3150	10-19	Male	N	Asian/Pacific Islander	Pacific Islander
3151	10-19	Male	N	Black	Black
3152	10-19	Male	N	Black	Black
3153	10-19	Male	N	White	White
3154	10-19	Male	N	White	Hispanic
3155	10-19	Male	N	White	White
3156	10-19	Male	N	White	White
3157	10-19	Male	N	Black	Black
3158	10-19	Male	N	White	White
3159	10-19	Female	N	White	Hispanic
3160	10-19	Male	N	Asian/Pacific Islander	Pacific Islander
3161	10-19	Male	N	White	White
3162	10-19	Female	N	North American Indian	American Indian or Alaska Native
3163	10-19	Female	N	White	White
3164	10-19	Male	N	White	Hispanic
3165	10-19	Male	N	White	White
3166	10-19	Male	N	White	White
3167	10-19	Male	N	Black	Black
3168	10-19	Male	N	Black	Black
3169	10-19	Female	N	North American Indian	American Indian or Alaska Native
3170	10-19	Male	N	White	White
3171	10-19	Male	N	White	Hispanic
3172	10-19	Male	N	Black	Black
3173	10-19	Male	N	Black	Black
3174	10-19	Male	N	White	White
3175	10-19	Male	N	Asian/Pacific Islander	Asian
3176	10-19	Male	N	Black	Black
3177	10-19	Male	N	White	White
3178	10-19	Male	N	North American Indian	American Indian or Alaska Native
3179	10-19	Male	N	Black	Black
3180	10-19	Male	N	North American Indian	American Indian or Alaska Native
3181	10-19	Male	N	White	White
3182	10-19	Male	N	Black	Black
3183	10-19	Male	N	Black	Black
3184	10-19	Male	N	White	White
3185	10-19	Male	N	White	White
3186	10-19	Male	N	Asian/Pacific Islander	Asian
3187	10-19	Male	N	White	White
3188	10-19	Male	N	Asian/Pacific Islander	Pacific Islander
3189	10-19	Male	N	White	White
3190	10-19	Male	N	White	White
3191	10-19	Male	N	White	White
3192	10-19	Male	N	White	White
3193	10-19	Female	N	White	White
3194	10-19	Female	N	White	White
3195	10-19	Male	N	White	White
3196	10-19	Male	N	White	White

3197	10-19	Male	N	White	White
3198	10-19	Male	N	White	White
3199	10-19	Male	N	White	White
3200	10-19	Male	N	White	White
3201	10-19	Male	N	White	White
3202	10-19	Male	N	White	White
3203	10-19	Female	N	North American Indian	American Indian or Alaska Native
3204	10-19	Male	N	White	White
3205	10-19	Male	N	White	Hispanic
3206	10-19	Male	N	White	White
3207	10-19	Male	N	White	White
3208	10-19	Male	N	Black	Black
3209	10-19	Male	N	North American Indian	American Indian or Alaska Native
3210	10-19	Male	N	Black	Black
3211	10-19	Male	N	White	White
3212	10-19	Female	N	White	White
3213	10-19	Male	N	Asian/Pacific Islander	Pacific Islander
3214	10-19	Male	N	White	Hispanic
3215	10-19	Male	N	White	White
3216	10-19	Male	N	White	White
3217	10-19	Male	N	White	White
3218	10-19	Female	N	Other	Hispanic
3219	10-19	Male	N	Black	Black
3220	10-19	Male	N	Black	Hispanic
3221	10-19	Male	N	White	White
3222	10-19	Female	N	White	White
3223	10-19	Male	N	Black	Black
3224	10-19	Male	N	White	Hispanic
3225	10-19	Male	N	Black	Black
3226	10-19	Female	N	Black	Hispanic
3227	10-19	Male	N	Black	Hispanic
3228	10-19	Male	N	Black	Black
3229	10-19	Male	N	North American Indian	American Indian or Alaska Native
3230	10-19	Male	N	North American Indian	American Indian or Alaska Native
3231	10-19	Male	N	White	White
3232	10-19	Male	N	White	White
3233	10-19	Female	N	Asian/Pacific Islander	Asian
3234	10-19	Male	N	White	White
3235	10-19	Male	N	White	Hispanic
3236	10-19	Male	N	Asian/Pacific Islander	Asian
3237	10-19	Male	N	White	White
3238	10-19	Male	N	Black	Black
3239	10-19	Male	N	White	White
3240	10-19	Female	N	Black	Black
3241	10-19	Male	N	Asian/Pacific Islander	Asian
3242	10-19	Female	N	White	White
3243	10-19	Male	N	White	White
3244	10-19	Male	N	Other	Hispanic
3245	10-19	Male	N	White	Hispanic
3246	10-19	Male	N	White	White
3247	10-19	Female	N	White	Hispanic
3248	10-19	Male	N	North American Indian	American Indian or Alaska Native
3249	10-19	Male	N	White	White
3250	10-19	Female	N	Black	Black
3251	10-19	Male	N	Asian/Pacific Islander	Pacific Islander
3252	10-19	Male	N	White	White
3253	10-19	Male	N	White	White
3254	10-19	Male	N	White	White
3255	10-19	Male	N	White	American Indian or Alaska Native
3256	10-19	Male	N	White	White
3257	10-19	Male	N	White	White
3258	10-19	Male	N	North American Indian	American Indian or Alaska Native
3259	10-19	Male	N	White	Hispanic
3260	10-19	Male	N	White	White
3261	10-19	Male	N	White	White
3262	10-19	Female	N	White	White
3263	10-19	Male	N	Black	Hispanic
3264	10-19	Male	N	Asian/Pacific Islander	Asian
3265	10-19	Male	N	White	White
3266	10-19	Male	N	White	White
3267	10-19	Male	N	White	White
3268	10-19	Male	N	White	White
3269	10-19	Male	N	White	American Indian or Alaska Native
3270	10-19	Female	N	White	White
3271	10-19	Male	N	White	White
3272	10-19	Male	N	White	White
3273	10-19	Male	N	Black	Black
3274	10-19	Female	N	White	White
3275	10-19	Male	N	North American Indian	American Indian or Alaska Native
3276	10-19	Male	N	White	White
3277	10-19	Male	N	Black	Black
3278	10-19	Male	N	White	White

3279	10-19	Female	N	White	Hispanic
3280	10-19	Male	N	White	Hispanic
3281	10-19	Male	N	Black	Black
3282	10-19	Female	N	White	White
3283	10-19	Male	N	White	White
3284	10-19	Male	N	White	Hispanic
3285	10-19	Male	N	Black	Black
3286	10-19	Male	N	White	White
3287	10-19	Female	N	White	White
3288	10-19	Male	N	White	White
3289	10-19	Male	N	North American Indian	American Indian or Alaska Native
3290	10-19	Male	N	White	White
3291	10-19	Male	N	North American Indian	American Indian or Alaska Native
3292	10-19	Female	N	White	White
3293	10-19	Male	N	White	White
3294	10-19	Male	N	White	White
3295	10-19	Male	N	White	Hispanic
3296	10-19	Male	N	Asian/Pacific Islander	Pacific Islander
3297	10-19	Male	N	Black	Black
3298	10-19	Male	N	White	Hispanic
3299	10-19	Male	N	White	Hispanic
3300	10-19	Male	N	White	Hispanic
3301	10-19	Male	N	White	White
3302	10-19	Male	N	White	White
3303	10-19	Male	N	White	White
3304	10-19	Male	N	White	Hispanic
3305	10-19	Male	N	White	Hispanic
3306	10-19	Male	N	North American Indian	American Indian or Alaska Native
3307	10-19	Male	N	White	White
3308	10-19	Male	N	Black	Black
3309	10-19	Male	N	White	White
3310	10-19	Male	N	North American Indian	American Indian or Alaska Native
3311	10-19	Male	N	White	White
3312	10-19	Male	N	White	White
3313	10-19	Male	N	White	White
3314	10-19	Male	N	White	Hispanic
3315	10-19	Male	N	Black	Black
3316	10-19	Female	N	Black	Black
3317	10-19	Male	N	Black	Black
3318	10-19	Male	N	North American Indian	American Indian or Alaska Native
3319	10-19	Male	N	White	Hispanic
3320	10-19	Male	N	White	White
3321	10-19	Male	N	Black	Black
3322	10-19	Male	N	North American Indian	American Indian or Alaska Native
3323	10-19	Male	N	Black	Black
3324	10-19	Male	N	White	Hispanic
3325	10-19	Female	N	Black	Black
3326	10-19	Male	N	White	White
3327	10-19	Male	N	White	White
3328	10-19	Male	N	White	Hispanic
3329	10-19	Male	N	White	Hispanic
3330	10-19	Male	N	White	White
3331	10-19	Male	N	Black	Black
3332	10-19	Male	N	Black	Black
3333	10-19	Male	N	North American Indian	American Indian or Alaska Native
3334	10-19	Male	N	White	White
3335	10-19	Male	N	White	White
3336	10-19	Male	N	White	Hispanic
3337	10-19	Male	N	White	White
3338	10-19	Male	N	Black	Black
3339	10-19	Male	N	Black	Black
3340	10-19	Male	N	White	White
3341	10-19	Male	N	North American Indian	American Indian or Alaska Native
3342	10-19	Male	N	North American Indian	American Indian or Alaska Native
3343	10-19	Male	N	Black	Black
3344	10-19	Male	N	Black	Black
3345	10-19	Male	N	Black	Black
3346	10-19	Male	N	White	White
3347	10-19	Female	N	White	White
3348	10-19	Female	N	White	White
3349	10-19	Male	N	White	White
3350	10-19	Male	N	Black	Black
3351	10-19	Male	N	Black	Black
3352	10-19	Male	N	White	White
3353	10-19	Male	N	White	White
3354	10-19	Male	N	White	White
3355	10-19	Male	N	White	White
3356	10-19	Male	N	White	White
3357	10-19	Male	N	North American Indian	American Indian or Alaska Native
3358	10-19	Male	N	White	Hispanic
3359	10-19	Male	N	White	White
3360	10-19	Male	N	Black	Black

3361	10-19	Male	N	Black	Black
3362	10-19	Male	N	Black	Black
3363	10-19	Male	N	White	Hispanic
3364	10-19	Male	N	White	White
3365	10-19	Male	N	White	White
3366	10-19	Male	N	White	Hispanic
3367	10-19	Male	N	White	White
3368	10-19	Male	N	White	White
3369	10-19	Male	N	White	White
3370	10-19	Male	N	White	Hispanic
3371	10-19	Male	N	Black	Black
3372	10-19	Male	N	White	White
3373	10-19	Female	N	Black	Black
3374	10-19	Male	N	Other	American Indian or Alaska Native
3375	10-19	Male	N	White	White
3376	10-19	Male	N	White	White
3377	10-19	Male	N	White	White
3378	10-19	Male	N	White	Hispanic
3379	10-19	Male	N	Black	Black
3380	10-19	Male	N	Black	Black
3381	10-19	Male	N	White	White
3382	10-19	Male	N	White	White
3383	10-19	Male	N	White	American Indian or Alaska Native
3384	10-19	Male	N	Black	Black
3385	10-19	Male	N	White	Hispanic
3386	10-19	Male	N	Black	Black
3387	10-19	Male	N	White	Hispanic
3388	10-19	Male	N	Other	Other Race
3389	10-19	Male	N	Black	Black
3390	10-19	Male	N	Black	Black
3391	10-19	Male	N	White	White
3392	10-19	Male	N	Black	Black
3393	10-19	Male	N	White	White
3394	10-19	Male	N	White	Hispanic
3395	10-19	Male	N	Black	Black
3396	10-19	Female	N	Black	Black
3397	10-19	Male	N	North American Indian	American Indian or Alaska Native
3398	10-19	Male	N	White	White
3399	10-19	Male	N	White	White
3400	10-19	Male	N	North American Indian	American Indian or Alaska Native
3401	10-19	Male	N	White	White
3402	10-19	Male	N	Black	Black
3403	10-19	Male	N	Black	Black
3404	10-19	Male	N	Black	Black
3405	10-19	Male	N	White	White
3406	10-19	Male	N	White	White
3407	10-19	Male	N	White	White
3408	10-19	Male	N	White	White
3409	10-19	Male	N	White	White
3410	10-19	Male	N	White	Hispanic
3411	10-19	Male	N	North American Indian	American Indian or Alaska Native
3412	10-19	Male	N	White	White
3413	10-19	Male	N	White	White
3414	10-19	Male	N	Black	Black
3415	10-19	Male	N	White	White
3416	10-19	Male	Y	White	White
3417	10-19	Male	N	Other	Hispanic
3418	10-19	Male	N	Black	Black
3419	10-19	Male	N	White	White
3420	10-19	Male	N	Black	Black
3421	10-19	Male	N	White	White
3422	10-19	Male	N	White	White
3423	10-19	Male	N	White	White
3424	10-19	Male	N	Black	Black
3425	10-19	Male	N	White	White
3426	10-19	Male	N	White	White
3427	10-19	Male	N	White	Hispanic
3428	10-19	Male	N	North American Indian	American Indian or Alaska Native
3429	10-19	Male	N	Other	Hispanic
3430	10-19	Male	N	Unknown	Other Race
3431	10-19	Male	N	White	White
3432	10-19	Female	N	White	White
3433	10-19	Male	N	White	White
3434	10-19	Female	N	White	White
3435	10-19	Male	N	Unknown	Other Race
3436	10-19	Male	N	Black	Black
3437	10-19	Male	N	North American Indian	American Indian or Alaska Native
3438	10-19	Male	N	White	Hispanic
3439	10-19	Male	N	White	White
3440	10-19	Male	N	Other	Hispanic
3441	10-19	Male	N	White	White
3442	10-19	Female	N	White	White

3443	10-19	Male	N	White	Hispanic
3444	10-19	Female	N	White	Hispanic
3445	10-19	Male	N	White	Hispanic
3446	10-19	Female	N	White	White
3447	10-19	Male	N	White	Hispanic
3448	10-19	Male	N	White	White
3449	10-19	Male	N	Asian/Pacific Islander	Pacific Islander
3450	10-19	Male	N	North American Indian	American Indian or Alaska Native
3451	10-19	Male	N	White	American Indian or Alaska Native
3452	10-19	Male	N	White	White
3453	10-19	Male	N	White	Hispanic
3454	10-19	Male	N	White	White
3455	10-19	Male	N	Black	Black
3456	10-19	Male	N	White	White
3457	10-19	Male	N	White	Hispanic
3458	10-19	Male	N	Asian/Pacific Islander	Pacific Islander
3459	10-19	Male	N	White	Hispanic
3460	10-19	Male	N	Black	Black
3461	10-19	Male	N	White	White
3462	10-19	Female	N	Black	Black
3463	10-19	Male	N	North American Indian	American Indian or Alaska Native
3464	10-19	Female	N	White	White
3465	10-19	Male	N	North American Indian	American Indian or Alaska Native
3466	10-19	Male	N	White	White
3467	10-19	Male	N	White	Hispanic
3468	10-19	Male	N	White	White
3469	10-19	Male	N	White	White
3470	10-19	Female	N	White	White
3471	10-19	Male	N	White	Hispanic
3472	10-19	Female	N	Black	Black
3473	10-19	Male	N	White	White
3474	10-19	Male	N	White	White
3475	10-19	Male	N	North American Indian	American Indian or Alaska Native
3476	10-19	Female	N	White	White
3477	10-19	Female	N	Other	American Indian or Alaska Native
3478	10-19	Male	N	Black	Black
3479	10-19	Male	N	Black	Black
3480	10-19	Male	N	White	White
3481	10-19	Male	N	Asian/Pacific Islander	Asian
3482	10-19	Male	N	White	Hispanic
3483	10-19	Male	N	White	Hispanic
3484	10-19	Male	N	North American Indian	American Indian or Alaska Native
3485	10-19	Male	N	White	White
3486	10-19	Male	N	North American Indian	American Indian or Alaska Native
3487	10-19	Male	N	White	White
3488	10-19	Male	N	White	White
3489	10-19	Female	N	White	White
3490	10-19	Male	N	Black	Black
3491	10-19	Male	N	White	White
3492	10-19	Male	N	White	White
3493	10-19	Male	N	White	White
3494	10-19	Male	N	White	White
3495	10-19	Male	N	Asian/Pacific Islander	Pacific Islander
3496	10-19	Male	N	North American Indian	American Indian or Alaska Native
3497	10-19	Male	N	White	White
3498	10-19	Male	N	White	White
3499	10-19	Male	N	White	Hispanic
3500	10-19	Male	N	White	American Indian or Alaska Native
3501	10-19	Male	N	White	White
3502	10-19	Male	N	White	Hispanic
3503	10-19	Male	N	White	White
3504	10-19	Male	N	Black	Black
3505	10-19	Male	N	Other	Other Race
3506	10-19	Male	N	White	White
3507	10-19	Male	N	North American Indian	American Indian or Alaska Native
3508	10-19	Male	N	White	White
3509	10-19	Male	N	Asian/Pacific Islander	Pacific Islander
3510	10-19	Male	N	White	Hispanic
3511	10-19	Female	N	White	White
3512	10-19	Male	N	White	White
3513	10-19	Male	N	White	White
3514	10-19	Male	N	White	White
3515	10-19	Male	N	White	White
3516	10-19	Male	N	North American Indian	American Indian or Alaska Native
3517	10-19	Male	N	Black	Black
3518	10-19	Male	N	White	White
3519	10-19	Male	N	White	White
3520	10-19	Male	N	Asian/Pacific Islander	Pacific Islander
3521	10-19	Male	N	White	White
3522	10-19	Male	N	Black	Black
3523	10-19	Male	N	White	White
3524	10-19	Male	N	Black	Black

3525	10-19	Male	N	White	White
3526	10-19	Male	N	Black	Black
3527	10-19	Male	N	North American Indian	American Indian or Alaska Native
3528	10-19	Male	N	White	White
3529	10-19	Male	N	Black	Black
3530	10-19	Male	N	Black	Black
3531	10-19	Male	N	White	White
3532	10-19	Male	N	White	White
3533	10-19	Male	N	Black	Black
3534	10-19	Male	N	Black	Black
3535	10-19	Male	N	White	White
3536	10-19	Male	N	White	White
3537	10-19	Male	N	White	White
3538	10-19	Male	N	White	White
3539	10-19	Male	N	White	Hispanic
3540	10-19	Male	N	White	White
3541	10-19	Male	N	Black	Black
3542	10-19	Male	N	White	White
3543	10-19	Male	N	White	White
3544	10-19	Female	N	Black	Black
3545	10-19	Male	N	Black	Black
3546	10-19	Male	N	North American Indian	American Indian or Alaska Native
3547	10-19	Male	N	White	White
3548	10-19	Male	N	White	Hispanic
3549	10-19	Male	N	White	White
3550	10-19	Female	N	North American Indian	American Indian or Alaska Native
3551	10-19	Male	N	White	White
3552	10-19	Male	N	White	White
3553	10-19	Male	N	Black	Black
3554	10-19	Male	N	Black	Black
3555	10-19	Male	N	Asian/Pacific Islander	Pacific Islander
3556	10-19	Male	N	White	Hispanic
3557	10-19	Male	N	White	White
3558	10-19	Male	N	Black	Black
3559	10-19	Male	N	White	White
3560	10-19	Male	N	White	White
3561	10-19	Male	N	White	White
3562	10-19	Male	N	White	White
3563	10-19	Male	N	White	White
3564	10-19	Female	N	White	Hispanic
3565	10-19	Male	N	White	White
3566	10-19	Male	N	White	White
3567	10-19	Male	N	White	Hispanic
3568	10-19	Male	N	White	White
3569	10-19	Male	N	Black	Black
3570	10-19	Male	N	White	White
3571	10-19	Male	N	North American Indian	American Indian or Alaska Native
3572	10-19	Male	N	White	White
3573	10-19	Male	N	White	White
3574	10-19	Male	N	Black	Black
3575	10-19	Male	N	White	White
3576	10-19	Male	N	White	White
3577	10-19	Male	N	White	White
3578	10-19	Male	N	Black	Black
3579	10-19	Male	N	Black	Black
3580	10-19	Male	N	Black	Black
3581	10-19	Male	N	North American Indian	American Indian or Alaska Native
3582	10-19	Male	N	White	White
3583	10-19	Male	N	White	American Indian or Alaska Native
3584	10-19	Male	N	White	White
3585	10-19	Male	N	White	White
3586	10-19	Male	N	White	Hispanic
3587	10-19	Male	N	White	Hispanic
3588	10-19	Male	N	North American Indian	American Indian or Alaska Native
3589	10-19	Male	N	White	White
3590	10-19	Male	N	White	White
3591	10-19	Male	N	White	White
3592	10-19	Male	N	White	White
3593	10-19	Male	N	White	White
3594	10-19	Male	N	White	White
3595	10-19	Male	N	White	White
3596	10-19	Male	N	White	White
3597	10-19	Male	N	White	White
3598	10-19	Male	N	White	Hispanic
3599	10-19	Female	N	White	White
3600	10-19	Male	N	Asian/Pacific Islander	Asian
3601	10-19	Male	N	White	White
3602	10-19	Male	N	White	White
3603	10-19	Male	N	North American Indian	American Indian or Alaska Native
3604	10-19	Female	N	North American Indian	American Indian or Alaska Native
3605	10-19	Male	N	Other	Hispanic
3606	10-19	Male	N	White	Hispanic

3607	10-19	Male	N	White	White
3608	10-19	Male	N	White	Hispanic
3609	10-19	Male	N	White	White
3610	10-19	Male	N	North American Indian	American Indian or Alaska Native
3611	10-19	Male	N	White	Hispanic
3612	10-19	Male	N	White	Hispanic
3613	10-19	Male	N	White	White
3614	10-19	Male	N	White	White
3615	10-19	Male	N	White	White
3616	10-19	Male	N	White	Hispanic
3617	10-19	Male	N	Black	Black
3618	10-19	Male	N	White	White
3619	10-19	Male	N	Black	Black
3620	10-19	Female	N	White	White
3621	10-19	Male	N	White	White
3622	10-19	Male	N	White	Hispanic
3623	10-19	Male	N	White	White
3624	10-19	Male	N	White	White
3625	10-19	Male	N	White	White
3626	10-19	Female	N	Black	Black
3627	10-19	Female	N	White	White
3628	10-19	Female	N	White	White
3629	10-19	Male	N	White	American Indian or Alaska Native
3630	10-19	Male	N	North American Indian	American Indian or Alaska Native
3631	10-19	Female	N	Black	Hispanic
3632	10-19	Male	N	White	Hispanic
3633	10-19	Male	N	Black	Black
3634	10-19	Male	N	Black	Black
3635	10-19	Male	N	Black	Black
3636	10-19	Male	N	White	White
3637	10-19	Male	N	White	Hispanic
3638	10-19	Male	N	Black	Black
3639	10-19	Male	N	White	White
3640	10-19	Male	N	White	Hispanic
3641	10-19	Male	N	White	Hispanic
3642	10-19	Male	N	White	White
3643	10-19	Male	N	Asian/Pacific Islander	Asian
3644	10-19	Male	N	White	White
3645	10-19	Male	N	White	White
3646	10-19	Male	N	White	Hispanic
3647	10-19	Female	N	White	White
3648	10-19	Male	N	White	White
3649	10-19	Male	N	North American Indian	American Indian or Alaska Native
3650	10-19	Male	N	North American Indian	American Indian or Alaska Native
3651	10-19	Female	N	White	White
3652	10-19	Female	N	White	White
3653	10-19	Male	N	White	Hispanic
3654	10-19	Male	N	White	White
3655	10-19	Male	N	White	White
3656	10-19	Male	N	White	White
3657	10-19	Male	N	White	White
3658	10-19	Male	N	White	Hispanic
3659	10-19	Male	N	White	White
3660	10-19	Female	N	White	White
3661	10-19	Male	N	White	White
3662	10-19	Male	N	White	White
3663	10-19	Male	N	Black	Black
3664	10-19	Male	N	White	White
3665	10-19	Male	N	White	White
3666	10-19	Male	N	Black	Black
3667	10-19	Male	N	White	Hispanic
3668	10-19	Male	N	Black	Black
3669	10-19	Male	N	White	White
3670	10-19	Male	N	White	Hispanic
3671	10-19	Female	N	White	White
3672	10-19	Male	N	North American Indian	American Indian or Alaska Native
3673	10-19	Male	N	White	White
3674	10-19	Male	N	White	White
3675	10-19	Male	N	White	White
3676	10-19	Male	N	White	White
3677	10-19	Male	N	White	White
3678	10-19	Male	N	Black	Black
3679	10-19	Male	N	White	White
3680	10-19	Male	N	Black	Black
3681	10-19	Male	N	White	Hispanic
3682	10-19	Male	N	White	Hispanic
3683	10-19	Male	N	White	White
3684	10-19	Male	N	White	White
3685	10-19	Male	N	White	White
3686	10-19	Male	N	White	White
3687	10-19	Male	N	White	White
3688	10-19	Male	N	Black	Black

3689	10-19	Male	N	White	White
3690	10-19	Male	N	Black	Black
3691	10-19	Male	N	White	Hispanic
3692	10-19	Male	N	White	White
3693	10-19	Male	N	White	White
3694	10-19	Male	N	White	Hispanic
3695	10-19	Male	N	Black	Black
3696	10-19	Male	N	Black	Black
3697	10-19	Male	N	North American Indian	American Indian or Alaska Native
3698	10-19	Female	N	White	White
3699	10-19	Male	N	White	White
3700	10-19	Male	N	Black	Black
3701	10-19	Male	N	White	White
3702	10-19	Male	N	White	White
3703	10-19	Male	N	Black	Black
3704	10-19	Male	N	White	White
3705	10-19	Male	N	White	American Indian or Alaska Native
3706	10-19	Male	N	White	White
3707	10-19	Male	N	Black	Black
3708	10-19	Male	N	White	White
3709	10-19	Male	N	White	White
3710	10-19	Male	N	Black	Black
3711	10-19	Male	N	North American Indian	American Indian or Alaska Native
3712	10-19	Male	N	White	White
3713	10-19	Male	N	White	White
3714	10-19	Male	N	Other	Hispanic
3715	10-19	Male	N	White	Hispanic
3716	10-19	Male	N	North American Indian	American Indian or Alaska Native
3717	10-19	Male	N	White	White
3718	10-19	Male	N	North American Indian	American Indian or Alaska Native
3719	10-19	Male	N	White	Hispanic
3720	10-19	Male	N	White	White
3721	10-19	Male	N	Black	American Indian or Alaska Native
3722	10-19	Male	N	White	White
3723	10-19	Male	N	North American Indian	American Indian or Alaska Native
3724	10-19	Male	N	White	White
3725	10-19	Male	N	Black	Black
3726	10-19	Male	N	Asian/Pacific Islander	Pacific Islander
3727	10-19	Male	N	White	White
3728	10-19	Female	N	White	Hispanic
3729	10-19	Male	N	White	White
3730	10-19	Male	N	White	White
3731	10-19	Male	N	North American Indian	American Indian or Alaska Native
3732	10-19	Female	N	Black	Black
3733	10-19	Female	N	Black	Black
3734	10-19	Male	N	Asian/Pacific Islander	Pacific Islander
3735	10-19	Female	N	White	White
3736	10-19	Male	N	White	White
3737	10-19	Male	N	White	Hispanic
3738	10-19	Male	N	White	White
3739	10-19	Male	N	White	White
3740	10-19	Male	N	White	White
3741	10-19	Male	N	Black	Black
3742	10-19	Male	N	Black	Black
3743	10-19	Male	N	Black	Black
3744	10-19	Male	N	Black	Black
3745	10-19	Male	N	White	White
3746	10-19	Male	N	Asian/Pacific Islander	Asian
3747	10-19	Male	N	White	Hispanic
3748	10-19	Male	N	White	White
3749	10-19	Male	N	North American Indian	American Indian or Alaska Native
3750	10-19	Male	N	White	White
3751	10-19	Male	N	White	White
3752	10-19	Male	N	White	White
3753	10-19	Female	N	White	White
3754	10-19	Male	N	White	White
3755	10-19	Male	N	White	White
3756	10-19	Male	N	Unknown	Other Race
3757	10-19	Female	N	White	White
3758	10-19	Male	N	White	White
3759	10-19	Male	N	Black	Black
3760	10-19	Female	N	White	Hispanic
3761	10-19	Male	N	White	White
3762	10-19	Male	N	Black	Black
3763	10-19	Male	N	White	White
3764	10-19	Male	N	Black	Black
3765	10-19	Female	N	White	White
3766	10-19	Male	N	North American Indian	American Indian or Alaska Native
3767	10-19	Male	N	White	White
3768	10-19	Female	N	White	White
3769	10-19	Male	N	Black	Black
3770	10-19	Female	N	White	White

3771	10-19	Male	N	White	Hispanic
3772	10-19	Male	N	White	White
3773	10-19	Male	N	White	American Indian or Alaska Native
3774	10-19	Male	N	White	White
3775	10-19	Male	N	White	White
3776	10-19	Male	N	Black	Black
3777	10-19	Male	N	White	White
3778	10-19	Male	N	White	White
3779	10-19	Male	N	Asian/Pacific Islander	Pacific Islander
3780	10-19	Male	N	White	Hispanic
3781	10-19	Male	N	North American Indian	American Indian or Alaska Native
3782	10-19	Male	N	White	White
3783	10-19	Male	N	North American Indian	American Indian or Alaska Native
3784	10-19	Male	N	Other	Hispanic
3785	10-19	Male	N	White	White
3786	10-19	Male	N	North American Indian	American Indian or Alaska Native
3787	10-19	Male	N	White	White
3788	10-19	Male	N	White	White
3789	10-19	Male	N	White	White
3790	10-19	Male	N	White	American Indian or Alaska Native
3791	10-19	Male	N	White	White
3792	10-19	Male	N	North American Indian	American Indian or Alaska Native
3793	10-19	Male	N	White	Hispanic
3794	10-19	Male	N	White	Hispanic
3795	10-19	Female	N	North American Indian	American Indian or Alaska Native
3796	10-19	Male	N	North American Indian	American Indian or Alaska Native
3797	10-19	Male	N	White	White
3798	10-19	Male	N	Black	Black
3799	10-19	Male	N	Black	Black
3800	10-19	Male	N	White	White
3801	10-19	Male	N	White	White
3802	10-19	Male	N	White	White
3803	10-19	Male	N	White	White
3804	10-19	Male	N	White	Hispanic
3805	10-19	Male	N	White	White
3806	10-19	Female	N	White	White
3807	10-19	Male	N	White	Hispanic
3808	10-19	Male	N	White	White
3809	10-19	Male	N	White	White
3810	10-19	Male	N	White	White
3811	10-19	Male	N	White	White
3812	10-19	Male	N	White	White
3813	10-19	Male	N	White	White
3814	10-19	Male	N	White	Hispanic
3815	10-19	Male	N	White	White
3816	10-19	Male	N	White	White
3817	10-19	Male	N	White	White
3818	10-19	Male	N	Black	Black
3819	10-19	Male	N	White	White
3820	10-19	Male	N	Black	Black
3821	10-19	Male	N	White	Hispanic
3822	10-19	Male	N	White	White
3823	10-19	Male	N	White	White
3824	10-19	Male	N	White	White
3825	10-19	Male	N	White	White
3826	10-19	Male	N	North American Indian	American Indian or Alaska Native
3827	10-19	Male	N	Black	Black
3828	10-19	Male	N	Other	Other Race
3829	10-19	Male	N	Black	Black
3830	10-19	Male	N	Other	Other Race
3831	10-19	Male	N	White	Hispanic
3832	10-19	Male	N	White	Hispanic
3833	10-19	Male	N	White	Hispanic
3834	10-19	Male	N	White	White
3835	10-19	Male	N	White	White
3836	10-19	Male	N	White	White
3837	10-19	Male	N	White	White
3838	10-19	Male	N	Asian/Pacific Islander	Asian
3839	10-19	Male	N	White	White
3840	10-19	Male	N	White	White
3841	10-19	Male	N	White	White
3842	10-19	Male	N	White	White
3843	10-19	Male	N	Asian/Pacific Islander	Asian
3844	10-19	Male	N	White	Hispanic
3845	10-19	Male	N	Asian/Pacific Islander	Pacific Islander
3846	10-19	Female	N	White	White
3847	10-19	Male	N	Black	Black
3848	10-19	Male	N	White	White
3849	10-19	Male	N	White	White
3850	10-19	Male	N	White	White
3851	10-19	Male	N	North American Indian	American Indian or Alaska Native
3852	10-19	Male	N	Black	Black

3853	10-19	Male	N	North American Indian	American Indian or Alaska Native
3854	10-19	Male	N	White	White
3855	10-19	Male	N	North American Indian	American Indian or Alaska Native
3856	10-19	Male	N	White	White
3857	10-19	Male	N	Black	Black
3858	10-19	Male	N	White	White
3859	10-19	Male	N	North American Indian	American Indian or Alaska Native
3860	10-19	Male	N	White	White
3861	10-19	Male	N	Black	Hispanic
3862	10-19	Male	N	White	Hispanic
3863	10-19	Male	N	White	White
3864	10-19	Male	N	White	White
3865	10-19	Female	N	North American Indian	American Indian or Alaska Native
3866	10-19	Male	N	Black	Black
3867	10-19	Male	N	White	White
3868	10-19	Male	N	White	White
3869	10-19	Male	N	White	White
3870	10-19	Male	N	White	White
3871	10-19	Male	N	White	Hispanic
3872	10-19	Male	N	White	White
3873	10-19	Male	N	White	White
3874	10-19	Male	N	White	White
3875	10-19	Male	N	White	White
3876	10-19	Male	N	Black	Black
3877	10-19	Male	N	White	White
3878	10-19	Male	N	Black	Black
3879	10-19	Male	N	White	White
3880	10-19	Male	N	White	White
3881	10-19	Male	N	White	White
3882	10-19	Male	N	White	White
3883	10-19	Male	N	White	White
3884	10-19	Male	N	White	White
3885	10-19	Male	N	White	White
3886	10-19	Male	N	Black	Black
3887	10-19	Male	N	White	Hispanic
3888	10-19	Male	N	White	White
3889	10-19	Male	N	Black	Black
3890	10-19	Male	N	White	Hispanic
3891	10-19	Male	N	White	White
3892	10-19	Male	N	White	White
3893	10-19	Male	N	White	White
3894	10-19	Male	N	Asian/Pacific Islander	Pacific Islander
3895	10-19	Male	N	White	White
3896	10-19	Male	N	White	White
3897	10-19	Male	N	White	Hispanic
3898	10-19	Male	N	White	White
3899	10-19	Male	N	White	White
3900	10-19	Male	N	Asian/Pacific Islander	Pacific Islander
3901	10-19	Male	N	White	White
3902	10-19	Male	N	White	White
3903	10-19	Female	N	White	White
3904	10-19	Male	N	White	Hispanic
3905	10-19	Male	N	White	White
3906	10-19	Male	N	Asian/Pacific Islander	Asian
3907	10-19	Male	N	Black	Black
3908	10-19	Male	N	White	White
3909	10-19	Male	N	Black	Black
3910	10-19	Female	N	White	White
3911	10-19	Male	N	White	White
3912	10-19	Male	N	White	White
3913	10-19	Male	N	Eskimo	American Indian or Alaska Native
3914	10-19	Male	N	North American Indian	American Indian or Alaska Native
3915	10-19	Male	N	North American Indian	American Indian or Alaska Native
3916	10-19	Male	N	Black	Black
3917	10-19	Male	N	Asian/Pacific Islander	Asian
3918	10-19	Male	N	Black	Black
3919	10-19	Male	N	North American Indian	American Indian or Alaska Native
3920	10-19	Male	N	White	White
3921	10-19	Male	N	Black	Black
3922	10-19	Male	N	White	Hispanic
3923	10-19	Male	N	White	White
3924	10-19	Male	N	White	Hispanic
3925	10-19	Male	N	White	White
3926	10-19	Female	N	White	White
3927	10-19	Male	N	White	White
3928	10-19	Male	N	Black	Black
3929	10-19	Male	N	White	White
3930	10-19	Male	N	White	White
3931	10-19	Male	N	White	White
3932	10-19	Male	N	White	White
3933	10-19	Male	N	White	White
3934	10-19	Male	N	White	White

3935	10-19	Male	N	Black	Black
3936	10-19	Male	N	White	Hispanic
3937	10-19	Male	N	Asian/Pacific Islander	Asian
3938	10-19	Male	N	White	White
3939	10-19	Male	N	Black	Black
3940	10-19	Male	N	Asian/Pacific Islander	Asian
3941	10-19	Male	N	Black	Black
3942	10-19	Male	N	White	White
3943	10-19	Male	N	White	White
3944	10-19	Male	N	White	White
3945	10-19	Male	N	Black	Black
3946	10-19	Male	N	Black	Black
3947	10-19	Male	N	Black	Black
3948	10-19	Male	N	White	White
3949	10-19	Female	N	White	White
3950	10-19	Male	N	White	White
3951	10-19	Male	N	White	White
3952	10-19	Male	N	White	White
3953	10-19	Male	N	Black	Black
3954	10-19	Female	N	White	White
3955	10-19	Female	N	White	White
3956	10-19	Male	N	White	White
3957	10-19	Male	N	White	White
3958	10-19	Male	N	North American Indian	American Indian or Alaska Native
3959	10-19	Female	N	White	White
3960	10-19	Male	N	Black	Black
3961	10-19	Male	N	Asian/Pacific Islander	Asian
3962	10-19	Male	N	White	White
3963	10-19	Male	N	White	White
3964	10-19	Male	N	White	White
3965	10-19	Male	N	White	White
3966	10-19	Male	N	White	White
3967	10-19	Male	N	White	White
3968	10-19	Male	N	White	White
3969	10-19	Female	N	Black	Black
3970	10-19	Female	N	Other	Hispanic
3971	10-19	Male	N	White	White
3972	10-19	Male	N	White	White
3973	10-19	Male	N	White	White
3974	10-19	Male	N	North American Indian	American Indian or Alaska Native
3975	10-19	Male	N	White	Hispanic
3976	10-19	Male	N	Black	Black
3977	10-19	Male	N	White	White
3978	10-19	Female	N	White	White
3979	10-19	Male	N	Black	Black
3980	10-19	Male	N	North American Indian	American Indian or Alaska Native
3981	10-19	Female	N	Black	Black
3982	10-19	Male	N	White	White
3983	10-19	Male	N	Black	Black
3984	10-19	Male	N	Black	Black
3985	10-19	Female	N	White	White
3986	10-19	Male	N	Black	Black
3987	10-19	Male	N	Black	Black
3988	10-19	Male	N	Black	Black
3989	10-19	Male	N	Unknown	Other Race
3990	10-19	Male	N	White	White
3991	10-19	Male	N	White	White
3992	10-19	Male	N	Other	Hispanic
3993	10-19	Male	N	Other	Hispanic
3994	10-19	Male	N	Black	Black
3995	10-19	Male	N	White	White
3996	10-19	Male	N	White	Hispanic
3997	10-19	Male	N	White	Hispanic
3998	10-19	Female	N	White	American Indian or Alaska Native
3999	10-19	Male	N	Asian/Pacific Islander	Pacific Islander
4000	10-19	Male	N	White	White
4001	10-19	Male	N	Black	Black
4002	10-19	Male	N	Black	Black
4003	10-19	Male	N	White	White
4004	10-19	Female	N	White	White
4005	10-19	Male	N	Black	Black
4006	10-19	Male	N	White	White
4007	10-19	Male	N	White	White
4008	10-19	Male	N	Black	Black
4009	10-19	Male	N	White	White
4010	10-19	Male	N	Black	Black
4011	10-19	Male	N	White	White
4012	10-19	Male	N	Asian/Pacific Islander	Asian
4013	10-19	Male	N	White	White
4014	10-19	Male	N	White	White
4015	10-19	Male	N	Black	Black
4016	10-19	Male	N	White	White

4017	10-19	Male	N	White	White
4018	10-19	Male	N	Black	Black
4019	10-19	Male	N	White	American Indian or Alaska Native
4020	10-19	Female	N	White	Hispanic
4021	10-19	Male	N	White	Hispanic
4022	10-19	Male	N	White	Hispanic
4023	10-19	Male	N	White	White
4024	10-19	Male	N	White	Hispanic
4025	10-19	Male	N	White	White
4026	10-19	Female	N	Black	American Indian or Alaska Native
4027	10-19	Male	N	White	White
4028	10-19	Male	N	North American Indian	American Indian or Alaska Native
4029	10-19	Male	N	White	Hispanic
4030	10-19	Male	N	White	White
4031	10-19	Male	N	North American Indian	American Indian or Alaska Native
4032	10-19	Female	N	White	White
4033	10-19	Male	N	Black	Black
4034	10-19	Male	N	White	White
4035	10-19	Male	N	Black	Black
4036	10-19	Male	N	Black	Black
4037	10-19	Male	N	White	White
4038	10-19	Female	N	White	Hispanic
4039	10-19	Male	N	White	White
4040	10-19	Male	N	White	White
4041	10-19	Male	N	White	White
4042	10-19	Male	N	North American Indian	American Indian or Alaska Native
4043	10-19	Male	N	Asian/Pacific Islander	Asian
4044	10-19	Male	N	Black	Black
4045	10-19	Male	N	White	White
4046	10-19	Male	N	Black	Black
4047	10-19	Male	N	White	White
4048	10-19	Male	N	White	White
4049	10-19	Male	N	White	White
4050	10-19	Male	N	White	White
4051	10-19	Male	N	White	White
4052	10-19	Male	N	Black	Black
4053	10-19	Male	N	North American Indian	American Indian or Alaska Native
4054	10-19	Male	N	White	White
4055	10-19	Male	N	White	White
4056	5-9	Male	N	White	White
4057	5-9	Male	N	White	White
4058	5-9	Male	N	White	White
4059	5-9	Male	N	Black	Black
4060	5-9	Male	N	White	American Indian or Alaska Native
4061	5-9	Male	N	White	White
4062	5-9	Male	N	Black	Black
4063	5-9	Male	N	Black	Black
4064	5-9	Male	N	White	White
4065	5-9	Male	N	White	White
4066	5-9	Male	N	White	White
4067	5-9	Male	N	White	White
4068	5-9	Male	N	Asian/Pacific Islander	Pacific Islander
4069	5-9	Male	N	White	White
4070	5-9	Male	N	Black	Black
4071	5-9	Male	N	Asian/Pacific Islander	Pacific Islander
4072	5-9	Male	N	North American Indian	American Indian or Alaska Native
4073	5-9	Male	N	White	White
4074	5-9	Male	N	Black	Black
4075	5-9	Male	N	Black	Black
4076	5-9	Male	N	Black	American Indian or Alaska Native
4077	5-9	Male	N	White	White
4078	5-9	Male	N	White	White
4079	5-9	Male	N	White	White
4080	5-9	Male	N	White	White
4081	5-9	Male	N	White	White
4082	5-9	Male	N	Black	Black
4083	5-9	Male	N	White	White
4084	5-9	Male	N	North American Indian	American Indian or Alaska Native
4085	5-9	Male	N	Black	Black
4086	5-9	Male	N	White	White
4087	5-9	Female	N	Black	Black
4088	5-9	Male	N	North American Indian	American Indian or Alaska Native
4089	5-9	Male	N	White	White
4090	5-9	Male	N	White	White
4091	5-9	Male	N	White	White
4092	5-9	Male	N	White	White
4093	5-9	Male	N	White	White
4094	5-9	Male	N	White	White
4095	5-9	Male	N	White	White
4096	5-9	Male	N	White	White
4097	5-9	Male	N	White	Hispanic
4098	5-9	Male	N	White	White

4099	5-9	Male	N	Asian/Pacific Islander	Pacific Islander
4100	5-9	Male	N	Black	Black
4101	5-9	Male	N	Black	Black
4102	5-9	Male	N	Black	Black
4103	5-9	Male	N	White	White
4104	5-9	Male	N	White	Hispanic
4105	5-9	Male	N	White	White
4106	5-9	Male	N	White	White
4107	5-9	Male	N	White	Hispanic
4108	5-9	Male	N	White	White
4109	5-9	Male	N	White	White
4110	5-9	Male	N	White	White
4111	5-9	Male	N	White	White
4112	5-9	Male	N	Asian/Pacific Islander	Asian
4113	5-9	Male	N	White	Hispanic
4114	5-9	Male	N	White	White
4115	5-9	Male	N	White	White
4116	5-9	Male	N	White	Hispanic
4117	5-9	Female	N	Black	Black
4118	5-9	Male	N	White	White
4119	5-9	Male	N	White	White
4120	5-9	Male	N	Black	Black
4121	5-9	Male	N	White	White
4122	5-9	Male	N	White	White
4123	5-9	Male	N	White	White
4124	5-9	Male	N	North American Indian	American Indian or Alaska Native
4125	5-9	Male	N	White	Hispanic
4126	5-9	Male	N	White	Hispanic
4127	5-9	Male	N	White	White
4128	5-9	Male	N	White	White
4129	5-9	Male	N	White	White
4130	5-9	Male	N	White	Hispanic
4131	5-9	Male	N	White	White
4132	5-9	Male	N	White	White
4133	5-9	Male	N	White	Hispanic
4134	5-9	Male	N	White	White
4135	5-9	Male	N	Asian/Pacific Islander	Pacific Islander
4136	5-9	Male	N	White	White
4137	5-9	Male	N	White	White
4138	5-9	Male	N	White	White
4139	5-9	Female	N	Other	Hispanic
4140	5-9	Male	N	North American Indian	American Indian or Alaska Native
4141	5-9	Male	N	White	White
4142	5-9	Male	N	White	Hispanic
4143	5-9	Male	N	White	White
4144	5-9	Female	N	White	White
4145	5-9	Female	N	White	White
4146	5-9	Female	N	Black	Black
4147	5-9	Male	N	White	White
4148	5-9	Male	N	Black	Black
4149	5-9	Male	N	White	White
4150	5-9	Male	N	Other	Other Race
4151	5-9	Male	N	Black	Black
4152	5-9	Male	N	Black	Black
4153	5-9	Male	N	White	White
4154	5-9	Male	N	White	White
4155	5-9	Male	N	White	White
4156	5-9	Female	N	White	White
4157	5-9	Male	N	White	White
4158	5-9	Male	N	White	Hispanic
4159	5-9	Male	N	White	Hispanic
4160	5-9	Male	N	White	White
4161	5-9	Male	N	White	White
4162	5-9	Female	N	White	White
4163	5-9	Male	N	White	White
4164	5-9	Male	N	White	White
4165	5-9	Male	N	Black	Black
4166	5-9	Male	N	White	White
4167	5-9	Female	N	Black	Hispanic
4168	5-9	Male	N	Black	Black
4169	5-9	Male	N	White	White
4170	5-9	Male	N	White	White
4171	5-9	Male	N	White	White
4172	5-9	Male	N	White	Hispanic
4173	5-9	Male	N	White	White
4174	5-9	Male	N	White	White
4175	5-9	Male	N	North American Indian	American Indian or Alaska Native
4176	5-9	Male	N	White	White
4177	5-9	Male	N	White	White
4178	5-9	Male	N	Black	Black
4179	5-9	Male	N	White	American Indian or Alaska Native
4180	5-9	Male	N	White	White

4181	5-9	Male	N	White	White
4182	5-9	Male	N	White	White
4183	5-9	Male	N	White	White
4184	5-9	Male	N	North American Indian	American Indian or Alaska Native
4185	5-9	Male	N	White	White
4186	5-9	Male	N	White	White
4187	5-9	Male	N	Asian/Pacific Islander	Pacific Islander
4188	5-9	Male	N	White	White
4189	5-9	Male	N	White	White
4190	5-9	Male	N	Black	Black
4191	5-9	Male	N	Black	Black
4192	5-9	Male	N	North American Indian	American Indian or Alaska Native
4193	5-9	Male	N	Black	Black
4194	5-9	Male	N	Black	Black
4195	5-9	Male	N	Black	American Indian or Alaska Native
4196	5-9	Female	N	White	White
4197	5-9	Male	N	White	White
4198	5-9	Male	N	White	White
4199	5-9	Male	N	White	White
4200	5-9	Male	N	White	White
4201	5-9	Male	N	Black	Black
4202	5-9	Male	N	White	Hispanic
4203	5-9	Male	N	Black	Black
4204	5-9	Male	N	White	White
4205	5-9	Male	N	White	White
4206	5-9	Male	N	White	White
4207	5-9	Male	N	White	White
4208	5-9	Male	N	Black	Black
4209	5-9	Male	N	North American Indian	American Indian or Alaska Native
4210	5-9	Male	N	White	White
4211	5-9	Male	N	Black	Black
4212	5-9	Male	N	Black	Black
4213	5-9	Male	N	Black	Black
4214	5-9	Male	N	White	White
4215	5-9	Male	N	White	White
4216	5-9	Male	N	White	White
4217	5-9	Male	N	White	White
4218	5-9	Male	N	White	White
4219	5-9	Male	N	White	White
4220	5-9	Male	N	Other	Hispanic
4221	5-9	Male	N	Black	Black
4222	5-9	Male	N	Black	Black
4223	5-9	Male	N	White	White
4224	5-9	Female	N	Other	Other Race
4225	5-9	Male	N	Black	Black
4226	5-9	Male	N	White	White
4227	5-9	Male	N	White	American Indian or Alaska Native
4228	5-9	Male	N	White	White
4229	5-9	Male	N	Black	Black
4230	5-9	Male	N	White	White
4231	5-9	Male	N	Black	Black
4232	5-9	Male	N	White	White
4233	5-9	Male	N	Black	Black
4234	5-9	Male	N	Black	Black
4235	5-9	Male	N	White	White
4236	5-9	Male	N	White	White
4237	5-9	Male	N	White	White
4238	5-9	Male	N	North American Indian	American Indian or Alaska Native
4239	5-9	Male	N	White	White
4240	5-9	Male	N	White	White
4241	5-9	Male	N	North American Indian	American Indian or Alaska Native
4242	5-9	Male	N	White	Hispanic
4243	5-9	Male	N	North American Indian	American Indian or Alaska Native
4244	5-9	Male	N	White	White
4245	5-9	Female	N	White	White
4246	5-9	Female	N	White	White
4247	5-9	Male	N	Black	Black
4248	5-9	Male	N	Black	Black
4249	5-9	Male	N	White	White
4250	5-9	Male	N	White	White
4251	5-9	Male	N	Black	Black
4252	5-9	Female	N	White	White
4253	5-9	Male	N	White	White
4254	5-9	Male	N	White	White
4255	5-9	Male	N	White	White
4256	5-9	Female	N	White	White
4257	5-9	Male	N	Black	Black
4258	5-9	Male	N	North American Indian	American Indian or Alaska Native
4259	5-9	Male	N	White	Hispanic
4260	5-9	Male	N	White	Hispanic
4261	5-9	Female	N	White	White
4262	5-9	Male	N	White	White

4263	5-9	Male	N	White	White
4264	5-9	Male	N	White	White
4265	5-9	Male	N	Other	Other Race
4266	5-9	Male	N	Other	Other Race
4267	5-9	Male	N	White	White
4268	5-9	Male	N	White	White
4269	5-9	Male	N	White	White
4270	5-9	Female	N	White	White
4271	5-9	Male	N	White	White
4272	5-9	Male	N	White	White
4273	5-9	Female	N	White	White
4274	5-9	Male	N	White	White
4275	5-9	Male	N	White	White
4276	5-9	Male	N	White	White
4277	5-9	Male	N	White	White
4278	5-9	Male	N	Asian/Pacific Islander	Pacific Islander
4279	5-9	Male	N	White	White
4280	5-9	Female	N	White	White
4281	5-9	Male	N	White	White
4282	5-9	Male	N	White	White
4283	5-9	Male	N	North American Indian	American Indian or Alaska Native
4284	5-9	Male	N	White	White
4285	5-9	Male	N	Black	Black
4286	5-9	Male	N	Black	Black
4287	5-9	Male	N	North American Indian	American Indian or Alaska Native
4288	5-9	Male	N	White	White
4289	5-9	Male	N	White	Hispanic
4290	5-9	Male	N	Black	Black
4291	5-9	Male	N	White	White
4292	5-9	Male	N	North American Indian	American Indian or Alaska Native
4293	5-9	Male	N	White	White
4294	5-9	Male	N	White	Hispanic
4295	5-9	Male	N	White	White
4296	5-9	Male	N	Other	Hispanic
4297	5-9	Male	N	Other	Hispanic
4298	5-9	Male	N	White	White
4299	5-9	Male	N	White	Hispanic
4300	5-9	Male	N	White	White
4301	5-9	Male	N	North American Indian	American Indian or Alaska Native
4302	5-9	Male	N	White	White
4303	5-9	Male	N	Black	Black
4304	5-9	Male	N	White	White
4305	5-9	Male	N	White	White
4306	5-9	Male	N	White	White
4307	5-9	Male	N	Black	Black
4308	5-9	Male	N	White	White
4309	5-9	Female	N	White	White
4310	5-9	Male	N	White	White
4311	5-9	Female	N	White	Hispanic
4312	5-9	Female	N	White	Hispanic
4313	5-9	Male	N	White	White
4314	5-9	Male	N	White	Hispanic
4315	5-9	Male	N	White	Hispanic
4316	5-9	Male	N	White	Hispanic
4317	5-9	Female	N	Black	Black
4318	5-9	Male	N	White	White
4319	5-9	Male	N	White	White
4320	5-9	Male	N	White	White
4321	5-9	Male	N	Asian/Pacific Islander	Pacific Islander
4322	5-9	Male	N	Black	Black
4323	5-9	Male	N	Asian/Pacific Islander	Pacific Islander
4324	5-9	Male	N	White	Hispanic
4325	5-9	Male	N	White	White
4326	5-9	Male	N	White	Hispanic
4327	5-9	Male	N	White	Hispanic
4328	5-9	Male	N	White	White
4329	5-9	Male	N	White	Hispanic
4330	5-9	Male	N	White	White
4331	5-9	Male	N	White	White
4332	5-9	Male	N	White	White
4333	5-9	Male	N	White	White
4334	5-9	Male	N	White	White
4335	5-9	Male	N	White	White
4336	5-9	Male	N	White	White
4337	5-9	Male	N	White	White
4338	5-9	Male	N	White	White
4339	5-9	Male	N	White	White
4340	5-9	Male	N	White	Hispanic
4341	5-9	Male	N	White	Hispanic
4342	5-9	Female	N	North American Indian	American Indian or Alaska Native
4343	5-9	Male	N	White	Hispanic
4344	5-9	Male	N	Black	Black

4345	5-9	Male	N	White	Hispanic
4346	5-9	Male	N	White	White
4347	5-9	Male	N	White	White
4348	5-9	Male	N	White	White
4349	5-9	Male	N	White	Hispanic
4350	5-9	Male	N	White	White
4351	5-9	Male	N	White	White
4352	5-9	Male	N	Asian/Pacific Islander	Pacific Islander
4353	5-9	Male	N	North American Indian	American Indian or Alaska Native
4354	5-9	Male	N	Black	Black
4355	5-9	Male	N	White	White
4356	5-9	Male	N	Asian/Pacific Islander	Pacific Islander
4357	5-9	Male	N	North American Indian	American Indian or Alaska Native
4358	5-9	Male	N	White	White
4359	5-9	Male	N	White	Hispanic
4360	5-9	Male	N	White	White
4361	5-9	Female	N	Black	Black
4362	5-9	Male	N	White	White
4363	5-9	Male	N	Other	Other Race
4364	5-9	Male	N	White	White
4365	5-9	Male	N	White	American Indian or Alaska Native
4366	5-9	Male	N	White	White
4367	5-9	Male	N	White	White
4368	5-9	Male	N	White	White
4369	5-9	Male	N	Black	Black
4370	5-9	Male	N	White	White
4371	5-9	Male	N	Black	Black
4372	5-9	Male	N	White	White
4373	5-9	Male	N	Black	Black
4374	5-9	Male	N	White	White
4375	5-9	Male	N	White	White
4376	5-9	Female	N	White	Hispanic
4377	5-9	Male	N	Black	Black
4378	5-9	Male	N	Black	Hispanic
4379	5-9	Male	N	White	White
4380	5-9	Male	N	White	White
4381	5-9	Male	N	Black	Black
4382	5-9	Male	N	White	White
4383	5-9	Male	N	White	White
4384	5-9	Male	N	Black	Black
4385	5-9	Male	N	White	White
4386	5-9	Male	N	White	Hispanic
4387	5-9	Male	N	White	White
4388	5-9	Male	N	White	White
4389	5-9	Male	N	Black	Black
4390	5-9	Male	N	Black	Black
4391	5-9	Male	N	White	White
4392	5-9	Male	N	White	White
4393	5-9	Male	N	White	White
4394	5-9	Male	N	Black	Black
4395	5-9	Male	N	Black	American Indian or Alaska Native
4396	5-9	Female	N	White	White
4397	5-9	Male	N	White	White
4398	5-9	Male	N	White	White
4399	5-9	Male	N	White	White
4400	5-9	Male	N	White	White
4401	5-9	Male	N	White	American Indian or Alaska Native
4402	5-9	Male	N	White	White
4403	5-9	Male	N	White	White
4404	5-9	Male	N	North American Indian	American Indian or Alaska Native
4405	5-9	Male	N	Black	Black
4406	5-9	Male	N	White	White
4407	5-9	Male	N	White	White
4408	5-9	Female	N	Black	Black
4409	5-9	Male	N	White	White
4410	5-9	Male	N	White	Hispanic
4411	5-9	Male	N	White	Hispanic
4412	5-9	Male	N	White	White
4413	5-9	Male	N	White	White
4414	5-9	Male	N	North American Indian	American Indian or Alaska Native
4415	5-9	Male	N	White	White
4416	5-9	Male	N	White	Hispanic
4417	5-9	Male	N	Black	Black
4418	5-9	Male	N	Black	Black
4419	5-9	Male	N	White	White
4420	5-9	Male	N	White	White
4421	5-9	Male	N	White	White
4422	5-9	Male	N	White	White
4423	5-9	Male	N	North American Indian	American Indian or Alaska Native
4424	5-9	Male	N	North American Indian	American Indian or Alaska Native
4425	5-9	Male	N	White	White
4426	5-9	Male	N	White	White

4427	5-9	Male	N	White	White
4428	5-9	Male	N	Black	Black
4429	5-9	Male	N	White	White
4430	5-9	Male	N	White	White
4431	5-9	Male	N	Asian/Pacific Islander	Pacific Islander
4432	5-9	Male	N	Black	Black
4433	5-9	Male	N	White	White
4434	5-9	Male	N	White	Hispanic
4435	5-9	Male	N	White	White
4436	5-9	Male	N	Black	Black
4437	5-9	Male	N	Black	Black
4438	5-9	Male	N	White	White
4439	5-9	Male	N	Black	American Indian or Alaska Native
4440	5-9	Male	N	White	White
4441	5-9	Male	N	White	Hispanic
4442	5-9	Male	N	White	White
4443	5-9	Male	N	White	White
4444	5-9	Male	N	White	White
4445	5-9	Male	N	White	White
4446	5-9	Male	N	White	White
4447	5-9	Male	N	North American Indian	American Indian or Alaska Native
4448	5-9	Male	N	Black	Black
4449	5-9	Male	N	White	White
4450	5-9	Male	N	White	White
4451	5-9	Female	N	Other	Hispanic
4452	5-9	Male	N	North American Indian	American Indian or Alaska Native
4453	5-9	Male	N	Black	Black
4454	5-9	Male	N	Black	Black
4455	5-9	Male	N	White	White
4456	5-9	Male	N	Asian/Pacific Islander	Asian
4457	5-9	Female	N	Black	Black
4458	5-9	Female	N	White	White
4459	5-9	Male	N	White	Hispanic
4460	5-9	Female	N	White	Hispanic
4461	5-9	Male	N	White	White
4462	5-9	Male	N	White	White
4463	5-9	Male	N	Black	Black
4464	5-9	Male	N	Black	Black
4465	5-9	Male	N	Black	American Indian or Alaska Native
4466	5-9	Male	N	White	Hispanic
4467	5-9	Male	N	Black	Black
4468	5-9	Male	N	White	White
4469	5-9	Male	N	White	Hispanic
4470	5-9	Male	N	White	Hispanic
4471	5-9	Male	N	White	Hispanic
4472	5-9	Male	N	White	White
4473	5-9	Male	N	White	White
4474	5-9	Female	N	White	White
4475	5-9	Male	N	North American Indian	American Indian or Alaska Native
4476	5-9	Male	N	White	Hispanic
4477	5-9	Male	N	Black	Black
4478	5-9	Male	N	White	White
4479	5-9	Male	N	White	Hispanic
4480	5-9	Male	N	White	White
4481	5-9	Male	N	Other	Hispanic
4482	5-9	Male	N	White	Hispanic
4483	5-9	Male	N	White	White
4484	5-9	Male	N	White	Hispanic
4485	5-9	Male	N	Black	Black
4486	5-9	Male	N	White	Hispanic
4487	5-9	Female	N	White	White
4488	5-9	Male	N	North American Indian	American Indian or Alaska Native
4489	5-9	Male	N	White	White
4490	5-9	Male	N	White	White
4491	5-9	Male	N	North American Indian	American Indian or Alaska Native
4492	5-9	Male	N	White	Hispanic
4493	5-9	Male	N	White	Hispanic
4494	5-9	Female	N	White	White
4495	5-9	Male	N	Black	Black
4496	5-9	Male	N	North American Indian	American Indian or Alaska Native
4497	5-9	Male	N	White	White
4498	5-9	Male	N	North American Indian	American Indian or Alaska Native
4499	5-9	Female	N	White	White
4500	5-9	Female	N	White	White
4501	5-9	Female	N	White	White
4502	5-9	Male	N	Black	Black
4503	5-9	Male	N	White	White
4504	5-9	Male	N	White	Hispanic
4505	5-9	Female	N	White	White
4506	5-9	Male	N	White	White
4507	5-9	Male	N	Asian/Pacific Islander	Asian
4508	5-9	Male	N	North American Indian	American Indian or Alaska Native

4509	5-9	Male	N	White	White
4510	5-9	Male	N	North American Indian	American Indian or Alaska Native
4511	5-9	Female	N	Black	Black
4512	5-9	Female	N	Black	Black
4513	5-9	Male	N	White	Hispanic
4514	5-9	Male	N	White	Hispanic
4515	5-9	Male	N	White	White
4516	5-9	Male	N	White	White
4517	5-9	Female	N	White	White
4518	5-9	Male	N	Black	Black
4519	5-9	Male	N	Black	Black
4520	5-9	Male	N	North American Indian	American Indian or Alaska Native
4521	5-9	Male	N	North American Indian	American Indian or Alaska Native
4522	5-9	Male	N	White	White
4523	5-9	Female	N	White	White
4524	5-9	Male	N	White	White
4525	5-9	Female	N	White	White
4526	5-9	Male	N	Black	Black
4527	5-9	Female	N	White	White
4528	5-9	Female	N	White	Hispanic
4529	5-9	Male	N	Unknown	Other Race
4530	5-9	Male	N	White	Hispanic
4531	5-9	Male	N	Black	American Indian or Alaska Native
4532	5-9	Male	N	White	White
4533	5-9	Female	N	White	Hispanic
4534	5-9	Male	N	White	White
4535	5-9	Male	N	White	White
4536	5-9	Male	N	Black	Black
4537	5-9	Female	N	White	White
4538	5-9	Male	N	White	White
4539	5-9	Male	N	Asian/Pacific Islander	Asian
4540	5-9	Male	N	White	White
4541	5-9	Female	N	White	White
4542	5-9	Male	N	White	Hispanic
4543	5-9	Male	N	White	Hispanic
4544	5-9	Male	N	White	White
4545	5-9	Male	N	White	White
4546	5-9	Female	N	White	White
4547	5-9	Male	N	Black	Black
4548	5-9	Male	N	White	White
4549	5-9	Male	N	Asian/Pacific Islander	Pacific Islander
4550	5-9	Male	N	Black	Black
4551	5-9	Male	N	White	White
4552	5-9	Female	N	Black	Black
4553	5-9	Female	N	White	White
4554	5-9	Male	N	White	White
4555	5-9	Male	N	Black	Black
4556	5-9	Female	N	Black	Black
4557	5-9	Male	N	White	White
4558	5-9	Male	N	White	White
4559	5-9	Male	N	White	White
4560	5-9	Male	N	White	White
4561	5-9	Male	N	White	Hispanic
4562	5-9	Male	N	White	White
4563	5-9	Male	N	White	White
4564	5-9	Male	N	White	White
4565	5-9	Male	N	White	White
4566	5-9	Male	N	North American Indian	American Indian or Alaska Native
4567	5-9	Male	N	Black	Black
4568	5-9	Male	N	White	White
4569	5-9	Male	N	White	American Indian or Alaska Native
4570	5-9	Male	N	White	American Indian or Alaska Native
4571	5-9	Male	N	White	White
4572	5-9	Female	N	Black	Black
4573	5-9	Male	N	White	White
4574	5-9	Male	N	White	Hispanic
4575	5-9	Male	N	White	Hispanic
4576	5-9	Male	N	White	White
4577	5-9	Male	N	White	White
4578	5-9	Male	N	White	White
4579	5-9	Male	N	White	White
4580	5-9	Male	N	White	White
4581	5-9	Male	N	Asian/Pacific Islander	Asian
4582	5-9	Male	N	White	White
4583	5-9	Male	N	Black	Black
4584	5-9	Male	N	White	White
4585	5-9	Male	N	White	White
4586	5-9	Male	N	White	Hispanic
4587	5-9	Male	N	White	Hispanic
4588	5-9	Male	N	White	White
4589	5-9	Male	N	White	White
4590	5-9	Male	N	White	White

4591	5-9	Male	N	White	White
4592	5-9	Male	N	White	White
4593	5-9	Male	N	Black	Black
4594	5-9	Male	N	North American Indian	American Indian or Alaska Native
4595	5-9	Male	N	North American Indian	American Indian or Alaska Native
4596	5-9	Male	N	White	White
4597	5-9	Male	N	Black	Black
4598	5-9	Male	N	Black	Black
4599	5-9	Male	N	White	White
4600	5-9	Male	N	North American Indian	American Indian or Alaska Native
4601	5-9	Male	N	Black	Black
4602	5-9	Male	N	White	White
4603	5-9	Male	N	North American Indian	American Indian or Alaska Native
4604	5-9	Male	N	White	White
4605	5-9	Male	N	Black	Black
4606	5-9	Male	N	White	White
4607	5-9	Male	N	White	White
4608	5-9	Male	N	White	White
4609	5-9	Male	N	Black	American Indian or Alaska Native
4610	5-9	Female	N	White	White
4611	5-9	Male	N	White	White
4612	5-9	Male	N	White	White
4613	5-9	Male	N	White	White
4614	5-9	Male	N	North American Indian	American Indian or Alaska Native
4615	5-9	Male	N	White	White
4616	5-9	Male	N	Black	Black
4617	5-9	Male	N	North American Indian	American Indian or Alaska Native
4618	5-9	Male	N	White	White
4619	5-9	Male	N	North American Indian	American Indian or Alaska Native
4620	5-9	Male	N	Other	Other Race
4621	5-9	Male	N	Black	Black
4622	5-9	Male	N	Black	Black
4623	5-9	Male	N	White	White
4624	5-9	Male	N	Black	Black
4625	5-9	Male	N	White	White
4626	5-9	Male	N	White	White
4627	5-9	Male	N	White	White
4628	5-9	Male	N	Black	Black
4629	5-9	Male	N	White	White
4630	5-9	Male	N	White	White
4631	5-9	Male	N	White	White
4632	5-9	Male	N	White	White
4633	5-9	Male	N	White	White
4634	5-9	Male	N	Black	Black
4635	5-9	Male	N	White	White
4636	5-9	Male	N	White	White
4637	5-9	Female	N	White	White
4638	5-9	Male	N	White	White
4639	5-9	Male	N	White	White
4640	5-9	Male	N	Asian/Pacific Islander	Asian
4641	5-9	Male	N	North American Indian	American Indian or Alaska Native
4642	5-9	Male	N	Black	Black
4643	5-9	Male	N	White	American Indian or Alaska Native
4644	5-9	Male	N	White	White
4645	5-9	Male	N	White	White
4646	5-9	Male	N	White	White
4647	5-9	Male	N	Black	Black
4648	5-9	Male	N	North American Indian	American Indian or Alaska Native
4649	5-9	Female	N	White	White
4650	5-9	Male	N	White	Hispanic
4651	5-9	Male	N	North American Indian	American Indian or Alaska Native
4652	5-9	Male	N	White	Hispanic
4653	5-9	Male	N	Black	Black
4654	5-9	Male	N	White	White
4655	5-9	Male	N	White	Hispanic
4656	5-9	Male	N	White	White
4657	5-9	Female	N	White	White
4658	5-9	Male	N	White	Hispanic
4659	5-9	Female	N	North American Indian	American Indian or Alaska Native
4660	5-9	Male	N	White	Hispanic
4661	5-9	Female	N	White	White
4662	5-9	Male	N	White	White
4663	5-9	Male	N	White	Hispanic
4664	5-9	Male	N	Black	Black
4665	5-9	Male	N	Black	Black
4666	5-9	Male	N	Black	Black
4667	5-9	Male	N	White	White
4668	5-9	Male	N	White	White
4669	5-9	Male	N	Black	Black
4670	5-9	Male	N	Black	Black
4671	5-9	Male	N	Black	Black
4672	5-9	Male	N	White	White

4673	5-9	Male	N	White	White
4674	5-9	Male	N	Black	Black
4675	5-9	Male	N	Black	Black
4676	5-9	Male	N	White	White
4677	5-9	Male	N	White	White
4678	5-9	Male	N	Black	Black
4679	5-9	Male	N	White	Hispanic
4680	5-9	Male	N	White	White
4681	5-9	Male	N	White	White
4682	5-9	Male	N	Black	Black
4683	5-9	Male	N	White	American Indian or Alaska Native
4684	5-9	Male	N	Asian/Pacific Islander	Asian
4685	5-9	Male	N	White	White
4686	5-9	Male	N	Black	Black
4687	5-9	Female	N	White	White
4688	5-9	Male	N	Black	Black
4689	5-9	Male	N	Black	Black
4690	5-9	Male	N	White	White
4691	5-9	Male	N	White	Hispanic
4692	5-9	Male	N	Black	Black
4693	5-9	Male	N	Black	Black
4694	5-9	Male	N	Black	Black
4695	5-9	Male	N	White	White
4696	5-9	Male	N	White	White
4697	5-9	Male	N	White	White
4698	5-9	Female	N	White	White
4699	5-9	Male	N	Other	Hispanic
4700	5-9	Female	N	White	Hispanic
4701	5-9	Male	N	White	White
4702	5-9	Male	N	White	White
4703	5-9	Male	N	Black	Black
4704	5-9	Male	N	Black	Black
4705	5-9	Male	N	White	White
4706	5-9	Female	N	White	Hispanic
4707	5-9	Male	N	White	Hispanic
4708	5-9	Male	N	North American Indian	American Indian or Alaska Native
4709	5-9	Male	N	White	Hispanic
4710	5-9	Male	N	White	White
4711	5-9	Male	N	Black	Black
4712	5-9	Female	N	White	White
4713	5-9	Male	N	Black	Hispanic
4714	5-9	Male	N	Black	Black
4715	5-9	Male	N	Black	Black
4716	5-9	Male	N	White	Hispanic
4717	5-9	Male	N	White	White
4718	5-9	Female	N	White	White
4719	5-9	Male	N	Black	Black
4720	5-9	Male	N	Asian/Pacific Islander	Pacific Islander
4721	5-9	Male	N	White	White
4722	5-9	Male	N	North American Indian	American Indian or Alaska Native
4723	5-9	Male	N	White	Hispanic
4724	5-9	Male	N	Other	Hispanic
4725	5-9	Male	N	White	White
4726	5-9	Male	N	White	White
4727	5-9	Male	N	White	White
4728	5-9	Male	N	White	American Indian or Alaska Native
4729	5-9	Male	N	White	American Indian or Alaska Native
4730	5-9	Female	N	North American Indian	American Indian or Alaska Native
4731	5-9	Male	N	White	White
4732	5-9	Male	N	Asian/Pacific Islander	Asian
4733	5-9	Male	N	White	White
4734	5-9	Male	N	White	White
4735	5-9	Male	N	White	White
4736	5-9	Female	N	White	White
4737	5-9	Male	N	Black	Black
4738	5-9	Female	N	Black	Black
4739	5-9	Female	N	White	White
4740	5-9	Male	N	White	Hispanic
4741	5-9	Male	N	White	White
4742	5-9	Male	N	Black	Black
4743	5-9	Male	N	Black	Black
4744	5-9	Male	N	White	Hispanic
4745	5-9	Male	N	Black	Black
4746	5-9	Male	N	White	White
4747	5-9	Male	N	White	White
4748	5-9	Male	N	White	White
4749	5-9	Male	N	Asian/Pacific Islander	Asian
4750	5-9	Male	N	White	White
4751	5-9	Male	N	Black	Black
4752	5-9	Male	N	White	Hispanic
4753	5-9	Male	N	Black	Black
4754	5-9	Male	N	White	Hispanic

4755	5-9	Male	N	Black	Black
4756	5-9	Female	N	White	Hispanic
4757	5-9	Male	N	White	Hispanic
4758	5-9	Male	N	Black	Black
4759	5-9	Male	N	North American Indian	American Indian or Alaska Native
4760	5-9	Male	N	White	Hispanic
4761	5-9	Male	N	Black	Black
4762	5-9	Male	N	White	White
4763	5-9	Male	N	Asian/Pacific Islander	Asian
4764	5-9	Male	N	White	White
4765	5-9	Male	N	White	Hispanic
4766	5-9	Male	N	White	White
4767	5-9	Male	N	White	White
4768	5-9	Male	N	White	White
4769	5-9	Male	N	White	White
4770	5-9	Female	N	White	White
4771	5-9	Male	N	White	White
4772	5-9	Male	N	White	White
4773	5-9	Male	N	White	White
4774	5-9	Female	N	White	White
4775	5-9	Male	N	Asian/Pacific Islander	Asian
4776	5-9	Female	N	Black	Black
4777	5-9	Male	N	Black	Black
4778	5-9	Male	N	Black	Black
4779	5-9	Male	N	White	White
4780	5-9	Male	N	White	White
4781	5-9	Male	N	White	White
4782	5-9	Male	N	Black	Black
4783	5-9	Female	N	White	White
4784	5-9	Male	N	Asian/Pacific Islander	Pacific Islander
4785	5-9	Male	N	White	White
4786	5-9	Male	N	White	White
4787	5-9	Male	N	White	White
4788	5-9	Male	N	White	White
4789	5-9	Male	N	White	White
4790	5-9	Male	N	North American Indian	American Indian or Alaska Native
4791	5-9	Male	N	Black	Black
4792	5-9	Male	N	White	White
4793	5-9	Male	N	White	White
4794	5-9	Male	N	White	White
4795	5-9	Male	N	White	Hispanic
4796	5-9	Male	N	White	Hispanic
4797	5-9	Male	N	White	Hispanic
4798	5-9	Male	N	Black	Black
4799	5-9	Male	N	White	Hispanic
4800	5-9	Male	N	North American Indian	American Indian or Alaska Native
4801	5-9	Male	N	North American Indian	American Indian or Alaska Native
4802	5-9	Male	N	White	White
4803	5-9	Male	N	White	White
4804	5-9	Male	N	White	White
4805	5-9	Male	N	White	White
4806	5-9	Male	N	White	White
4807	5-9	Male	N	White	White
4808	5-9	Male	N	White	White
4809	5-9	Male	N	Black	Black
4810	5-9	Male	N	White	White
4811	5-9	Male	N	White	White
4812	5-9	Male	N	Black	Black
4813	5-9	Male	N	White	White
4814	5-9	Male	N	Black	American Indian or Alaska Native
4815	5-9	Male	N	White	White
4816	5-9	Male	N	North American Indian	American Indian or Alaska Native
4817	5-9	Male	N	White	White
4818	5-9	Male	N	White	White
4819	5-9	Female	N	White	White
4820	5-9	Male	N	White	White
4821	5-9	Male	N	White	White
4822	5-9	Male	N	North American Indian	American Indian or Alaska Native
4823	5-9	Male	N	White	Hispanic
4824	5-9	Male	N	White	White
4825	5-9	Male	N	Black	Hispanic
4826	5-9	Male	N	Black	Hispanic
4827	5-9	Male	N	Black	Black
4828	5-9	Male	N	White	White
4829	5-9	Male	N	White	Hispanic
4830	5-9	Male	N	White	White
4831	5-9	Male	N	Black	Black
4832	5-9	Male	N	White	White
4833	5-9	Male	N	North American Indian	American Indian or Alaska Native
4834	5-9	Male	N	White	White
4835	5-9	Male	N	White	White
4836	5-9	Male	N	White	White

4837	5-9	Male	N	White	White
4838	5-9	Male	N	White	White
4839	5-9	Male	N	White	White
4840	5-9	Male	N	White	Hispanic
4841	5-9	Male	N	White	White
4842	5-9	Male	N	White	White
4843	5-9	Male	N	North American Indian	American Indian or Alaska Native
4844	5-9	Male	N	White	White
4845	5-9	Male	N	Black	Black
4846	5-9	Male	N	White	Hispanic
4847	5-9	Male	N	White	White
4848	5-9	Female	N	White	White
4849	5-9	Male	N	White	White
4850	5-9	Male	N	White	Hispanic
4851	5-9	Male	N	White	White
4852	5-9	Male	N	Black	Black
4853	5-9	Male	N	White	White
4854	5-9	Female	N	White	White
4855	5-9	Male	N	Black	Black
4856	5-9	Male	N	White	White
4857	5-9	Female	N	Other	Hispanic
4858	5-9	Male	N	White	Hispanic
4859	5-9	Male	N	White	White
4860	5-9	Male	N	White	White
4861	5-9	Female	N	White	White
4862	5-9	Male	N	White	White
4863	5-9	Male	N	White	American Indian or Alaska Native
4864	5-9	Male	N	White	White
4865	5-9	Male	N	White	White
4866	5-9	Male	N	Black	Black
4867	5-9	Female	N	White	White
4868	5-9	Male	N	White	White
4869	5-9	Male	N	White	White
4870	5-9	Male	N	White	White
4871	5-9	Male	N	North American Indian	American Indian or Alaska Native
4872	5-9	Male	N	White	White
4873	5-9	Male	N	Black	Black
4874	5-9	Male	N	White	Hispanic
4875	5-9	Male	N	Black	Black
4876	5-9	Male	N	White	White
4877	5-9	Male	N	Asian/Pacific Islander	Asian
4878	5-9	Male	N	White	White
4879	5-9	Male	N	White	White
4880	5-9	Male	N	White	Hispanic
4881	5-9	Male	N	White	White
4882	5-9	Male	N	White	White
4883	5-9	Male	N	White	White
4884	5-9	Male	N	White	White
4885	5-9	Female	N	White	White
4886	5-9	Male	N	White	White
4887	5-9	Male	N	White	Hispanic
4888	5-9	Male	N	Black	Black
4889	5-9	Male	N	Black	Black
4890	5-9	Male	N	White	White
4891	5-9	Male	N	Black	Black
4892	5-9	Male	N	White	White
4893	5-9	Male	N	Black	Black
4894	5-9	Male	N	White	Hispanic
4895	5-9	Male	N	White	White
4896	5-9	Male	N	White	White
4897	5-9	Male	N	White	Hispanic
4898	5-9	Male	N	North American Indian	American Indian or Alaska Native
4899	5-9	Male	N	White	Hispanic
4900	5-9	Male	N	White	White
4901	5-9	Male	N	White	White
4902	5-9	Male	N	White	Hispanic
4903	5-9	Male	N	White	White
4904	5-9	Male	N	White	White
4905	5-9	Male	N	White	White
4906	5-9	Female	N	White	White
4907	5-9	Male	N	White	American Indian or Alaska Native
4908	5-9	Male	N	White	White
4909	5-9	Male	N	Black	Black
4910	5-9	Male	N	White	White
4911	5-9	Male	N	Black	Black
4912	5-9	Male	N	White	White
4913	5-9	Male	N	White	Hispanic
4914	5-9	Male	N	Black	Hispanic
4915	5-9	Male	N	White	White
4916	5-9	Male	N	White	White
4917	5-9	Male	N	White	White
4918	5-9	Male	N	White	White

4919	5-9	Male	N	White	White
4920	5-9	Male	N	White	White
4921	5-9	Male	N	White	Hispanic
4922	5-9	Male	N	White	White
4923	5-9	Female	N	White	White
4924	5-9	Female	N	White	White
4925	5-9	Male	N	White	White
4926	5-9	Male	N	Black	Hispanic
4927	5-9	Male	N	White	White
4928	5-9	Male	N	White	White
4929	5-9	Male	N	White	White
4930	5-9	Male	N	White	White
4931	5-9	Male	N	White	White
4932	5-9	Male	N	White	Hispanic
4933	5-9	Male	N	White	Hispanic
4934	5-9	Female	N	White	White
4935	5-9	Male	N	White	Hispanic
4936	5-9	Male	N	North American Indian	American Indian or Alaska Native
4937	5-9	Male	N	White	White
4938	5-9	Male	N	White	Hispanic
4939	5-9	Male	N	White	White
4940	5-9	Male	N	Black	Black
4941	5-9	Male	N	White	White
4942	5-9	Male	N	White	White
4943	5-9	Female	N	Unknown	Other Race
4944	5-9	Male	N	Asian/Pacific Islander	Asian
4945	5-9	Male	N	White	White
4946	5-9	Male	N	White	Hispanic
4947	5-9	Male	N	White	Hispanic
4948	5-9	Female	N	White	White
4949	5-9	Male	N	White	White
4950	5-9	Female	N	White	White
4951	5-9	Male	N	Black	Black
4952	5-9	Male	N	White	Hispanic
4953	5-9	Male	N	White	White
4954	5-9	Male	N	White	White
4955	5-9	Male	N	North American Indian	American Indian or Alaska Native
4956	5-9	Male	N	White	White
4957	5-9	Male	N	White	White
4958	5-9	Male	N	White	Hispanic
4959	5-9	Male	N	North American Indian	American Indian or Alaska Native
4960	5-9	Male	N	White	White
4961	5-9	Male	N	White	Hispanic
4962	5-9	Female	N	White	White
4963	5-9	Male	N	Black	Black
4964	5-9	Male	N	White	White
4965	5-9	Male	N	Black	Black
4966	5-9	Male	N	White	White
4967	5-9	Female	N	Unknown	Other Race
4968	5-9	Male	N	White	White
4969	5-9	Male	N	White	White
4970	5-9	Male	N	White	White
4971	5-9	Male	N	White	Hispanic
4972	5-9	Male	N	White	White
4973	5-9	Male	N	Asian/Pacific Islander	Pacific Islander
4974	5-9	Male	N	White	White
4975	5-9	Male	N	Black	Black
4976	5-9	Male	N	White	White
4977	5-9	Male	N	White	White
4978	5-9	Male	N	White	Hispanic
4979	5-9	Male	N	White	Hispanic
4980	5-9	Male	N	White	White
4981	5-9	Female	N	White	White
4982	5-9	Male	N	Black	Black
4983	5-9	Male	N	White	White
4984	5-9	Male	N	Black	Black
4985	5-9	Male	N	Black	Black
4986	5-9	Male	N	White	White
4987	5-9	Male	N	North American Indian	American Indian or Alaska Native
4988	5-9	Male	N	White	White
4989	5-9	Male	N	Black	Black
4990	5-9	Male	N	Black	Black
4991	5-9	Male	N	White	White
4992	5-9	Male	N	Black	Black
4993	5-9	Male	N	White	White
4994	5-9	Male	N	Black	Black
4995	5-9	Male	N	North American Indian	American Indian or Alaska Native
4996	5-9	Male	N	White	White
4997	5-9	Male	N	White	White
4998	5-9	Male	N	Asian/Pacific Islander	Asian
4999	5-9	Male	N	White	White
5000	5-9	Male	N	North American Indian	American Indian or Alaska Native

5001	5-9	Male	N	Black	Black
5002	5-9	Male	N	White	White
5003	5-9	Male	N	North American Indian	American Indian or Alaska Native
5004	5-9	Male	N	White	Hispanic
5005	5-9	Male	N	White	White
5006	5-9	Male	N	Asian/Pacific Islander	Pacific Islander
5007	5-9	Male	N	White	White
5008	5-9	Male	N	White	Hispanic
5009	5-9	Male	N	White	White
5010	5-9	Male	N	Black	Black
5011	5-9	Male	N	North American Indian	American Indian or Alaska Native
5012	5-9	Male	N	Black	Black
5013	5-9	Male	N	White	White
5014	5-9	Male	N	Black	Black
5015	5-9	Male	N	White	White
5016	5-9	Male	N	North American Indian	American Indian or Alaska Native
5017	5-9	Female	N	White	White
5018	5-9	Female	N	White	White
5019	5-9	Male	N	White	White
5020	5-9	Male	N	White	White
5021	5-9	Male	N	Black	Black
5022	1-4	Male	N	Black	Black
5023	1-4	Male	N	White	White
5024	1-4	Male	N	Asian/Pacific Islander	Pacific Islander
5025	1-4	Male	N	North American Indian	American Indian or Alaska Native
5026	1-4	Male	N	White	White
5027	1-4	Male	N	White	White
5028	1-4	Male	N	Black	Black
5029	1-4	Male	N	North American Indian	American Indian or Alaska Native
5030	1-4	Male	N	White	White
5031	1-4	Male	N	White	White
5032	1-4	Male	N	Black	Black
5033	1-4	Male	N	White	Hispanic
5034	1-4	Male	N	White	White
5035	1-4	Male	N	Other	Hispanic
5036	1-4	Male	N	White	White
5037	1-4	Male	N	White	White
5038	1-4	Male	N	North American Indian	American Indian or Alaska Native
5039	1-4	Male	N	Other	Hispanic
5040	1-4	Male	N	White	Hispanic
5041	1-4	Male	N	Black	Black
5042	1-4	Male	N	Asian/Pacific Islander	Asian
5043	1-4	Male	N	North American Indian	American Indian or Alaska Native
5044	1-4	Male	N	White	Hispanic
5045	1-4	Male	N	North American Indian	American Indian or Alaska Native
5046	1-4	Male	N	White	White
5047	1-4	Male	N	White	Hispanic
5048	1-4	Male	N	White	White
5049	1-4	Female	N	White	White
5050	1-4	Male	N	White	White
5051	1-4	Male	N	White	Hispanic
5052	1-4	Male	N	White	Hispanic
5053	1-4	Male	N	White	White
5054	1-4	Male	N	Black	Black
5055	1-4	Female	N	White	White
5056	1-4	Male	N	Black	Black
5057	1-4	Male	N	White	White
5058	1-4	Male	N	White	Hispanic
5059	1-4	Male	N	Black	Black
5060	1-4	Male	N	White	Hispanic
5061	1-4	Male	N	Black	Black
5062	1-4	Male	N	North American Indian	American Indian or Alaska Native
5063	1-4	Male	N	White	White
5064	1-4	Male	N	Asian/Pacific Islander	Pacific Islander
5065	1-4	Male	N	White	White
5066	1-4	Male	N	Other	Other Race
5067	1-4	Male	N	White	White
5068	1-4	Male	N	White	Hispanic
5069	1-4	Male	N	Asian/Pacific Islander	Pacific Islander
5070	1-4	Female	N	Asian/Pacific Islander	Asian
5071	1-4	Male	N	North American Indian	American Indian or Alaska Native
5072	1-4	Male	N	White	Hispanic
5073	1-4	Male	N	White	White
5074	1-4	Male	N	Black	Black
5075	1-4	Male	N	White	White
5076	1-4	Female	N	North American Indian	American Indian or Alaska Native
5077	1-4	Male	N	Black	Black
5078	1-4	Male	N	White	White
5079	1-4	Male	N	White	White
5080	1-4	Male	N	White	White
5081	1-4	Male	N	White	White
5082	1-4	Male	N	White	White

5083	1-4	Male	N	White	White
5084	1-4	Male	N	White	White
5085	1-4	Male	N	Asian/Pacific Islander	Pacific Islander
5086	1-4	Male	N	White	Hispanic
5087	1-4	Male	N	White	White
5088	1-4	Male	N	White	Hispanic
5089	1-4	Male	N	North American Indian	American Indian or Alaska Native
5090	1-4	Male	N	White	White
5091	1-4	Male	N	White	Hispanic
5092	1-4	Male	N	North American Indian	American Indian or Alaska Native
5093	1-4	Male	N	White	White
5094	1-4	Male	N	White	White
5095	1-4	Male	N	North American Indian	American Indian or Alaska Native
5096	1-4	Male	N	Black	Black
5097	1-4	Male	N	North American Indian	American Indian or Alaska Native
5098	1-4	Male	N	Black	Black
5099	1-4	Female	N	Unknown	Hispanic
5100	1-4	Male	N	White	White
5101	1-4	Male	N	White	White
5102	1-4	Male	N	Asian/Pacific Islander	Pacific Islander
5103	1-4	Male	N	White	White
5104	1-4	Male	N	White	White
5105	1-4	Male	N	White	Hispanic
5106	1-4	Male	N	North American Indian	American Indian or Alaska Native
5107	1-4	Male	N	Asian/Pacific Islander	Asian
5108	1-4	Male	N	White	White
5109	1-4	Male	N	White	Hispanic
5110	1-4	Male	N	North American Indian	American Indian or Alaska Native
5111	1-4	Male	N	White	Hispanic
5112	1-4	Male	N	White	Hispanic
5113	1-4	Male	N	Black	Black
5114	1-4	Male	N	Black	Black
5115	1-4	Male	N	White	White
5116	1-4	Male	N	White	White
5117	1-4	Male	N	White	White
5118	1-4	Male	N	White	White
5119	1-4	Male	N	North American Indian	American Indian or Alaska Native
5120	1-4	Male	N	Black	Black
5121	1-4	Male	N	White	White
5122	1-4	Male	N	White	White
5123	1-4	Female	N	Asian/Pacific Islander	Asian
5124	1-4	Male	N	White	White
5125	1-4	Male	N	White	White
5126	1-4	Female	N	Asian/Pacific Islander	Asian
5127	1-4	Male	N	North American Indian	American Indian or Alaska Native
5128	1-4	Male	N	North American Indian	American Indian or Alaska Native
5129	1-4	Male	N	White	White
5130	1-4	Female	N	White	White
5131	1-4	Male	N	Asian/Pacific Islander	Pacific Islander
5132	1-4	Male	N	White	White
5133	1-4	Male	N	White	White
5134	1-4	Male	N	White	Hispanic
5135	1-4	Male	N	White	White
5136	1-4	Male	N	White	White
5137	1-4	Male	N	White	White
5138	1-4	Male	N	White	White
5139	1-4	Male	N	White	White
5140	1-4	Male	N	White	White
5141	1-4	Male	N	White	White
5142	1-4	Female	N	White	White
5143	1-4	Male	N	White	White
5144	1-4	Male	N	White	White
5145	1-4	Male	N	Black	Black
5146	1-4	Male	N	White	White
5147	1-4	Male	N	White	White
5148	1-4	Male	N	White	White
5149	1-4	Male	N	Black	Black
5150	1-4	Male	N	Black	Black
5151	1-4	Male	N	White	Hispanic
5152	1-4	Male	N	White	White
5153	1-4	Male	N	North American Indian	American Indian or Alaska Native
5154	1-4	Male	N	White	White
5155	1-4	Male	N	North American Indian	American Indian or Alaska Native
5156	1-4	Male	N	White	White
5157	1-4	Male	N	North American Indian	American Indian or Alaska Native
5158	1-4	Male	N	White	White
5159	1-4	Male	N	White	White
5160	1-4	Male	N	White	White
5161	1-4	Male	N	Black	Black
5162	1-4	Male	N	Black	Black
5163	1-4	Male	N	North American Indian	American Indian or Alaska Native
5164	1-4	Male	N	Black	Black

5165	1-4	Male	N	White	White
5166	1-4	Male	N	White	White
5167	1-4	Male	N	White	White
5168	1-4	Male	N	White	White
5169	1-4	Male	N	White	White
5170	1-4	Male	N	Black	Black
5171	1-4	Female	N	Black	Black
5172	1-4	Male	N	White	Hispanic
5173	1-4	Male	N	Black	Black
5174	1-4	Male	N	White	White
5175	1-4	Male	N	White	White
5176	1-4	Male	N	White	White
5177	1-4	Male	N	White	White
5178	1-4	Male	N	White	White
5179	1-4	Male	N	Black	Black
5180	1-4	Male	N	North American Indian	American Indian or Alaska Native
5181	1-4	Male	N	North American Indian	American Indian or Alaska Native
5182	1-4	Male	N	White	Hispanic
5183	1-4	Male	N	White	White
5184	1-4	Male	N	White	White
5185	1-4	Male	N	Other	Other Race
5186	1-4	Male	N	Black	Black
5187	1-4	Male	N	Black	Black
5188	1-4	Male	N	Black	Black
5189	1-4	Male	N	White	White
5190	1-4	Male	N	Black	Black
5191	1-4	Male	N	White	White
5192	1-4	Male	N	Other	Hispanic
5193	1-4	Male	N	Black	Black
5194	1-4	Male	N	White	White
5195	1-4	Male	N	Black	Black
5196	1-4	Male	N	North American Indian	American Indian or Alaska Native
5197	1-4	Male	N	White	Hispanic
5198	1-4	Male	N	White	White
5199	1-4	Male	N	Asian/Pacific Islander	Pacific Islander
5200	1-4	Male	N	White	White
5201	1-4	Male	N	North American Indian	American Indian or Alaska Native
5202	1-4	Female	N	White	White
5203	1-4	Male	N	White	Hispanic
5204	1-4	Male	N	White	Hispanic
5205	1-4	Male	N	White	White
5206	1-4	Male	N	White	White
5207	1-4	Male	N	Black	Black
5208	1-4	Male	N	White	White
5209	1-4	Male	N	White	White
5210	1-4	Female	N	White	White
5211	1-4	Male	N	White	White
5212	1-4	Male	N	White	Hispanic
5213	1-4	Male	N	White	White
5214	1-4	Female	N	White	White
5215	1-4	Male	N	White	White
5216	1-4	Male	N	Black	Black
5217	1-4	Male	N	White	Hispanic
5218	1-4	Male	N	White	Hispanic
5219	1-4	Male	N	White	Hispanic
5220	1-4	Male	N	White	Hispanic
5221	1-4	Male	N	White	White
5222	1-4	Male	N	Black	Black
5223	1-4	Male	N	Black	Black
5224	1-4	Male	N	White	White
5225	1-4	Male	N	Black	Black
5226	1-4	Female	N	White	White
5227	1-4	Male	N	White	White
5228	1-4	Male	N	White	White
5229	1-4	Male	N	White	White
5230	1-4	Male	N	White	White
5231	1-4	Male	N	White	Hispanic
5232	1-4	Male	N	White	White
5233	1-4	Male	N	White	White
5234	1-4	Male	N	Other	Hispanic
5235	1-4	Male	N	White	Hispanic
5236	1-4	Male	N	Asian/Pacific Islander	Pacific Islander
5237	1-4	Male	N	White	White
5238	1-4	Male	N	Black	Black
5239	1-4	Male	N	White	White
5240	1-4	Male	N	Other	Hispanic
5241	1-4	Male	N	White	White
5242	1-4	Male	N	White	White
5243	1-4	Male	N	White	Hispanic
5244	1-4	Male	N	White	White
5245	1-4	Female	N	White	White
5246	1-4	Male	N	White	Hispanic

5247	1-4	Male	N	Black	Black
5248	1-4	Male	N	White	Hispanic
5249	1-4	Male	N	White	White
5250	1-4	Male	N	White	White
5251	1-4	Male	N	White	White
5252	1-4	Male	N	Black	Black
5253	1-4	Male	N	White	White
5254	1-4	Male	N	White	Hispanic
5255	1-4	Male	N	White	White
5256	1-4	Male	N	North American Indian	American Indian or Alaska Native
5257	1-4	Male	N	Black	Black
5258	1-4	Male	N	White	White
5259	1-4	Male	N	Black	Black
5260	1-4	Male	N	White	Hispanic
5261	1-4	Male	N	White	White
5262	1-4	Male	N	North American Indian	American Indian or Alaska Native
5263	1-4	Male	N	Black	Hispanic
5264	1-4	Male	N	North American Indian	American Indian or Alaska Native
5265	1-4	Male	N	White	White
5266	1-4	Male	N	White	Hispanic
5267	1-4	Male	N	White	Hispanic
5268	1-4	Male	N	White	Hispanic
5269	1-4	Male	N	White	White
5270	1-4	Female	N	White	White
5271	1-4	Male	N	White	White
5272	1-4	Male	N	White	White
5273	1-4	Male	N	White	Hispanic
5274	1-4	Female	N	Other	Hispanic
5275	1-4	Male	N	Other	Other Race
5276	1-4	Male	N	North American Indian	American Indian or Alaska Native
5277	1-4	Male	N	Other	Hispanic
5278	1-4	Male	N	White	White
5279	1-4	Male	N	White	Hispanic
5280	1-4	Male	N	White	Hispanic
5281	1-4	Male	N	Black	Black
5282	1-4	Male	N	White	Hispanic
5283	1-4	Male	N	White	White
5284	1-4	Male	N	Black	Black
5285	1-4	Male	N	White	White
5286	1-4	Male	N	Unknown	Other Race
5287	1-4	Male	N	White	White
5288	1-4	Male	N	Asian/Pacific Islander	Pacific Islander
5289	1-4	Male	N	North American Indian	American Indian or Alaska Native
5290	1-4	Male	N	North American Indian	American Indian or Alaska Native
5291	1-4	Male	N	White	Hispanic
5292	1-4	Male	N	White	White
5293	1-4	Male	N	White	White
5294	1-4	Male	N	White	White
5295	1-4	Male	N	White	White
5296	1-4	Male	N	White	Hispanic
5297	1-4	Female	N	Black	Hispanic
5298	1-4	Male	N	White	White
5299	1-4	Male	N	White	White
5300	1-4	Male	N	Black	Black
5301	1-4	Male	N	White	White
5302	1-4	Male	N	White	White
5303	1-4	Female	N	White	White
5304	1-4	Male	N	White	White
5305	1-4	Male	N	White	Hispanic
5306	1-4	Female	N	White	Hispanic
5307	1-4	Male	N	Black	Black
5308	1-4	Male	N	North American Indian	American Indian or Alaska Native
5309	1-4	Female	N	White	White
5310	1-4	Male	N	White	Hispanic
5311	1-4	Male	N	Black	Black
5312	1-4	Male	N	White	White
5313	1-4	Male	N	White	White
5314	1-4	Male	N	Asian/Pacific Islander	Pacific Islander
5315	1-4	Female	N	White	White
5316	1-4	Female	N	White	White
5317	1-4	Female	N	White	White
5318	1-4	Male	N	Black	Black
5319	1-4	Male	N	White	White
5320	1-4	Male	N	White	White
5321	1-4	Male	N	White	White
5322	1-4	Female	N	Black	Hispanic
5323	1-4	Male	N	White	White
5324	1-4	Male	N	White	Hispanic
5325	1-4	Male	N	White	Hispanic
5326	1-4	Male	N	Black	Black
5327	1-4	Male	N	White	White
5328	1-4	Male	N	White	White

5329	1-4	Male	N	White	White
5330	1-4	Male	N	White	Hispanic
5331	1-4	Male	N	White	Hispanic
5332	1-4	Male	N	White	White
5333	1-4	Male	N	White	White
5334	1-4	Male	N	White	White
5335	1-4	Female	N	Black	Black
5336	1-4	Male	N	White	White
5337	1-4	Male	N	Black	Black
5338	1-4	Male	N	White	White
5339	1-4	Male	N	White	White
5340	1-4	Male	N	Black	Black
5341	1-4	Male	N	White	Hispanic
5342	1-4	Male	N	White	Hispanic
5343	1-4	Male	N	White	White
5344	1-4	Male	N	White	White
5345	1-4	Male	N	White	White
5346	1-4	Male	N	Black	Black
5347	1-4	Male	N	White	White
5348	1-4	Male	N	White	White
5349	1-4	Male	N	White	White
5350	1-4	Male	N	Black	Black
5351	1-4	Male	N	White	White
5352	1-4	Male	N	White	White
5353	1-4	Male	N	White	White
5354	1-4	Male	N	White	White
5355	1-4	Female	N	White	White
5356	1-4	Male	N	North American Indian	American Indian or Alaska Native
5357	1-4	Male	N	White	White
5358	1-4	Male	N	White	White
5359	1-4	Male	N	White	White
5360	1-4	Male	N	White	White
5361	1-4	Male	N	White	White
5362	1-4	Male	N	White	White
5363	1-4	Male	N	White	White
5364	1-4	Male	N	North American Indian	American Indian or Alaska Native
5365	1-4	Male	N	White	White
5366	1-4	Male	N	White	White
5367	1-4	Male	N	White	Hispanic
5368	1-4	Female	N	White	Hispanic
5369	1-4	Male	N	North American Indian	American Indian or Alaska Native
5370	1-4	Male	N	North American Indian	American Indian or Alaska Native
5371	1-4	Male	N	White	White
5372	1-4	Male	N	White	White
5373	1-4	Male	N	Black	Black
5374	1-4	Male	N	Black	Black
5375	1-4	Male	N	White	White
5376	1-4	Male	N	White	White
5377	1-4	Male	N	Black	Black
5378	1-4	Male	N	North American Indian	American Indian or Alaska Native
5379	1-4	Male	N	White	White
5380	1-4	Male	N	White	Hispanic
5381	1-4	Male	N	North American Indian	American Indian or Alaska Native
5382	1-4	Male	N	White	White
5383	1-4	Male	N	Unknown	Hispanic
5384	1-4	Male	N	Black	Black
5385	1-4	Male	N	North American Indian	American Indian or Alaska Native
5386	1-4	Male	N	White	White
5387	1-4	Male	N	White	White
5388	1-4	Male	N	Black	Black
5389	1-4	Male	N	Asian/Pacific Islander	Asian
5390	1-4	Male	N	Black	Black
5391	1-4	Male	N	White	White
5392	1-4	Male	N	White	White
5393	1-4	Male	N	White	White
5394	1-4	Male	N	Black	Black
5395	1-4	Male	N	Black	Black
5396	1-4	Male	N	White	Hispanic
5397	1-4	Male	N	White	White
5398	1-4	Male	N	White	White
5399	1-4	Male	N	White	White
5400	1-4	Male	N	White	Hispanic
5401	1-4	Male	N	Black	Black
5402	1-4	Male	N	White	White
5403	1-4	Male	N	White	Hispanic
5404	1-4	Male	N	White	White
5405	1-4	Male	N	White	White
5406	1-4	Male	N	Black	Black
5407	1-4	Male	N	White	White
5408	1-4	Male	N	White	Hispanic
5409	1-4	Male	N	White	White
5410	1-4	Male	N	White	White

5411	1-4	Male	N	Asian/Pacific Islander	Asian
5412	1-4	Male	N	White	White
5413	1-4	Male	N	White	Hispanic
5414	1-4	Male	N	North American Indian	American Indian or Alaska Native
5415	1-4	Male	N	White	White
5416	1-4	Male	N	White	White
5417	1-4	Male	N	Black	Black
5418	1-4	Male	N	Black	Black
5419	1-4	Male	N	White	Hispanic
5420	1-4	Male	N	White	White
5421	1-4	Male	N	White	Hispanic
5422	1-4	Male	N	White	White
5423	1-4	Male	N	Black	Black
5424	1-4	Male	N	Asian/Pacific Islander	Asian
5425	1-4	Male	N	White	White
5426	1-4	Male	N	North American Indian	American Indian or Alaska Native
5427	1-4	Male	N	White	White
5428	1-4	Male	N	Black	Black
5429	1-4	Male	N	White	White
5430	1-4	Male	N	White	White
5431	1-4	Male	N	White	Hispanic
5432	1-4	Male	N	White	White
5433	1-4	Male	N	Black	Black
5434	1-4	Female	N	White	White
5435	1-4	Male	N	White	Hispanic
5436	1-4	Male	N	White	White
5437	1-4	Male	N	White	Hispanic
5438	1-4	Male	N	Black	Black
5439	1-4	Male	N	White	White
5440	1-4	Male	N	White	American Indian or Alaska Native
5441	1-4	Male	N	White	American Indian or Alaska Native
5442	1-4	Male	N	White	White
5443	1-4	Male	N	White	White
5444	1-4	Female	N	Asian/Pacific Islander	Asian
5445	1-4	Male	N	White	White
5446	1-4	Male	N	White	American Indian or Alaska Native
5447	1-4	Male	N	Black	Black
5448	1-4	Male	N	White	White
5449	1-4	Male	N	White	Hispanic
5450	1-4	Male	N	White	White
5451	1-4	Male	N	White	Hispanic
5452	1-4	Male	N	White	White
5453	1-4	Male	N	White	White
5454	1-4	Male	N	White	White
5455	1-4	Male	N	Black	Black
5456	1-4	Male	N	White	White
5457	1-4	Male	N	Black	Black
5458	1-4	Male	N	White	White
5459	1-4	Male	N	White	White
5460	1-4	Male	N	White	White
5461	1-4	Male	N	White	White
5462	1-4	Male	N	North American Indian	American Indian or Alaska Native
5463	1-4	Male	N	Black	Black
5464	1-4	Male	N	White	Hispanic
5465	1-4	Male	N	White	White
5466	1-4	Male	N	White	Hispanic
5467	1-4	Male	N	White	White
5468	1-4	Male	N	White	Hispanic
5469	1-4	Female	N	White	White
5470	1-4	Male	N	White	White
5471	1-4	Male	N	Black	Black
5472	1-4	Male	N	White	Hispanic
5473	1-4	Male	N	White	Hispanic
5474	1-4	Male	N	White	White
5475	1-4	Male	N	White	White
5476	1-4	Male	N	White	White
5477	1-4	Male	N	Asian/Pacific Islander	Pacific Islander
5478	1-4	Male	N	Asian/Pacific Islander	Pacific Islander
5479	1-4	Male	N	White	Hispanic
5480	1-4	Male	N	White	Hispanic
5481	1-4	Male	N	White	White
5482	1-4	Male	N	Black	Black
5483	1-4	Male	N	White	White
5484	1-4	Male	N	White	White
5485	1-4	Male	N	North American Indian	American Indian or Alaska Native
5486	1-4	Male	N	Black	Black
5487	1-4	Male	N	White	White
5488	1-4	Male	N	White	White
5489	1-4	Male	N	White	White
5490	1-4	Male	N	White	Hispanic
5491	1-4	Male	N	White	White
5492	1-4	Male	N	White	Hispanic

5493	1-4	Male	N	White	White
5494	1-4	Male	N	White	White
5495	1-4	Male	N	White	White
5496	1-4	Female	N	White	White
5497	1-4	Male	N	North American Indian	American Indian or Alaska Native
5498	1-4	Male	N	North American Indian	American Indian or Alaska Native
5499	1-4	Male	N	White	White
5500	1-4	Female	N	Other	Hispanic
5501	1-4	Male	N	White	White
5502	1-4	Male	N	Black	Black
5503	1-4	Male	N	White	White
5504	1-4	Male	N	White	White
5505	1-4	Male	N	Black	Black
5506	1-4	Male	N	White	White
5507	1-4	Male	N	White	White
5508	1-4	Male	N	White	White
5509	1-4	Male	N	White	Hispanic
5510	1-4	Male	N	North American Indian	American Indian or Alaska Native
5511	1-4	Male	N	North American Indian	American Indian or Alaska Native
5512	1-4	Male	N	White	Hispanic
5513	1-4	Male	N	White	White
5514	1-4	Male	N	White	Hispanic
5515	1-4	Male	N	White	Hispanic
5516	1-4	Male	N	White	Hispanic
5517	1-4	Male	N	White	American Indian or Alaska Native
5518	1-4	Female	N	White	Hispanic
5519	1-4	Male	N	North American Indian	American Indian or Alaska Native
5520	1-4	Male	N	White	White
5521	1-4	Male	N	White	White
5522	1-4	Male	N	Black	Black
5523	1-4	Male	N	White	Hispanic
5524	1-4	Male	N	White	White
5525	1-4	Male	N	White	White
5526	1-4	Female	N	White	White
5527	1-4	Male	N	White	White
5528	1-4	Male	N	White	White
5529	1-4	Male	N	White	White
5530	1-4	Female	N	White	White
5531	1-4	Male	N	Black	Black
5532	1-4	Male	N	White	White
5533	1-4	Male	N	White	Hispanic
5534	1-4	Male	N	White	White
5535	1-4	Male	N	White	White
5536	1-4	Male	N	White	White
5537	1-4	Male	N	White	Hispanic
5538	1-4	Male	N	White	White
5539	1-4	Male	N	Asian/Pacific Islander	Pacific Islander
5540	1-4	Male	N	White	White
5541	1-4	Male	N	Black	Black
5542	1-4	Male	N	White	White
5543	1-4	Male	N	Black	Black
5544	1-4	Male	N	Black	Black
5545	1-4	Male	N	White	White
5546	1-4	Male	N	North American Indian	American Indian or Alaska Native
5547	1-4	Male	N	North American Indian	American Indian or Alaska Native
5548	1-4	Male	N	Black	Black
5549	1-4	Male	N	White	White
5550	1-4	Male	N	Black	Black
5551	1-4	Male	N	White	White
5552	1-4	Male	N	Unknown	Other Race
5553	1-4	Male	N	White	White
5554	1-4	Male	N	White	Hispanic
5555	1-4	Male	N	White	White
5556	1-4	Male	N	Asian/Pacific Islander	Asian
5557	1-4	Male	N	White	White
5558	1-4	Male	N	White	White
5559	1-4	Male	N	White	White
5560	1-4	Male	N	White	American Indian or Alaska Native
5561	1-4	Male	N	White	White
5562	1-4	Male	N	White	White
5563	1-4	Male	N	Black	Black
5564	1-4	Male	N	Black	Black
5565	1-4	Male	N	White	Hispanic
5566	1-4	Male	N	White	Hispanic
5567	1-4	Male	N	Black	Black
5568	1-4	Male	N	North American Indian	American Indian or Alaska Native
5569	1-4	Male	N	White	Hispanic
5570	1-4	Female	N	White	White
5571	1-4	Male	N	White	Hispanic
5572	1-4	Male	N	Black	Black
5573	1-4	Male	N	White	Hispanic
5574	1-4	Male	N	White	White

5575	1-4	Male	N	White	White
5576	1-4	Male	N	North American Indian	American Indian or Alaska Native
5577	1-4	Male	N	White	Hispanic
5578	1-4	Male	N	White	White
5579	1-4	Male	N	White	Hispanic
5580	1-4	Male	N	Black	Black
5581	1-4	Male	N	White	White
5582	1-4	Male	N	Black	Black
5583	1-4	Male	N	Black	Black
5584	1-4	Male	N	White	White
5585	1-4	Male	N	White	White
5586	1-4	Male	N	White	White
5587	1-4	Male	N	White	White
5588	1-4	Male	N	Black	American Indian or Alaska Native
5589	1-4	Male	N	White	White
5590	1-4	Male	N	White	White
5591	1-4	Male	N	Black	Black
5592	1-4	Male	N	Black	Black
5593	1-4	Male	N	White	White
5594	1-4	Male	N	White	White
5595	1-4	Male	N	White	White
5596	1-4	Female	N	White	White
5597	1-4	Male	N	White	White
5598	1-4	Male	N	White	White
5599	1-4	Male	N	Black	Black
5600	1-4	Male	N	White	Hispanic
5601	1-4	Male	N	White	White
5602	1-4	Male	N	White	White
5603	1-4	Male	N	North American Indian	American Indian or Alaska Native
5604	1-4	Male	N	White	Hispanic
5605	1-4	Male	N	White	Hispanic
5606	1-4	Male	N	Black	American Indian or Alaska Native
5607	1-4	Male	N	White	White
5608	1-4	Male	N	White	White
5609	1-4	Male	N	White	White
5610	1-4	Male	N	White	White
5611	1-4	Male	N	Unknown	Hispanic
5612	1-4	Male	N	North American Indian	American Indian or Alaska Native
5613	1-4	Male	Y	Black	Black
5614	1-4	Male	N	White	White
5615	1-4	Male	N	White	White
5616	1-4	Male	N	White	White
5617	1-4	Male	N	White	White
5618	1-4	Male	N	White	White
5619	1-4	Female	N	North American Indian	American Indian or Alaska Native
5620	1-4	Female	N	White	White
5621	1-4	Male	N	White	White
5622	1-4	Male	N	Black	Black
5623	1-4	Male	N	White	Hispanic
5624	1-4	Female	N	White	White
5625	1-4	Male	N	White	American Indian or Alaska Native
5626	1-4	Female	N	Other	Hispanic
5627	1-4	Male	N	White	White
5628	1-4	Male	N	White	White
5629	1-4	Male	N	White	White
5630	1-4	Female	N	White	White
5631	1-4	Male	N	White	White
5632	1-4	Male	N	White	White
5633	1-4	Male	N	White	White
5634	1-4	Female	N	White	White
5635	1-4	Male	N	White	White
5636	1-4	Male	N	White	Hispanic
5637	1-4	Male	N	White	Hispanic
5638	1-4	Male	N	Asian/Pacific Islander	Asian
5639	1-4	Male	N	White	White
5640	1-4	Male	N	White	White
5641	1-4	Male	N	White	White
5642	1-4	Male	N	White	White
5643	1-4	Female	N	White	White
5644	1-4	Female	N	White	White
5645	1-4	Male	N	White	White
5646	1-4	Male	N	Asian/Pacific Islander	Asian
5647	1-4	Male	N	Asian/Pacific Islander	Asian
5648	1-4	Male	N	White	American Indian or Alaska Native
5649	1-4	Male	N	White	White
5650	1-4	Female	N	Asian/Pacific Islander	Asian
5651	1-4	Male	N	White	White
5652	1-4	Male	N	White	White
5653	1-4	Male	N	White	White
5654	1-4	Female	N	Black	Black
5655	1-4	Male	N	Black	Black
5656	1-4	Male	N	White	Hispanic

5657	1-4	Male	N	White	American Indian or Alaska Native
5658	1-4	Male	N	White	Hispanic
5659	1-4	Male	N	Black	Black
5660	1-4	Male	N	White	White
5661	1-4	Male	N	White	White
5662	1-4	Male	N	Black	Black
5663	1-4	Male	N	White	Hispanic
5664	1-4	Male	N	White	White
5665	1-4	Male	N	White	Hispanic
5666	1-4	Male	N	White	White
5667	1-4	Male	N	Asian/Pacific Islander	Asian
5668	1-4	Male	N	White	White
5669	1-4	Male	N	White	White
5670	1-4	Male	N	Black	Black
5671	1-4	Male	N	North American Indian	American Indian or Alaska Native
5672	1-4	Male	N	White	White
5673	1-4	Male	N	White	White
5674	1-4	Male	N	White	White
5675	1-4	Male	N	White	Hispanic
5676	1-4	Male	N	White	White
5677	1-4	Male	N	White	White
5678	1-4	Male	N	White	White
5679	1-4	Male	N	White	White
5680	1-4	Male	N	White	Hispanic
5681	1-4	Male	N	Black	Black
5682	1-4	Male	N	White	White
5683	1-4	Male	N	White	White
5684	1-4	Male	N	North American Indian	American Indian or Alaska Native
5685	1-4	Male	N	White	White
5686	1-4	Male	N	Other	Hispanic
5687	1-4	Female	N	North American Indian	American Indian or Alaska Native
5688	1-4	Male	N	Black	Black
5689	1-4	Male	N	White	White
5690	1-4	Male	N	White	White
5691	1-4	Male	N	White	White
5692	1-4	Male	N	White	Hispanic
5693	1-4	Male	N	White	White
5694	1-4	Male	N	Black	Black
5695	1-4	Male	N	White	White
5696	1-4	Male	N	White	Hispanic
5697	1-4	Female	N	White	White
5698	1-4	Male	N	White	Hispanic
5699	1-4	Male	N	White	Hispanic
5700	1-4	Male	N	Other	Hispanic
5701	1-4	Male	N	Black	Black
5702	1-4	Male	N	White	White
5703	1-4	Male	N	North American Indian	American Indian or Alaska Native
5704	1-4	Male	N	Black	Black
5705	1-4	Male	N	Black	Hispanic
5706	1-4	Female	N	White	White
5707	1-4	Male	N	White	White
5708	1-4	Female	N	White	White
5709	1-4	Male	N	White	White
5710	1-4	Male	N	White	White
5711	1-4	Female	N	North American Indian	American Indian or Alaska Native
5712	1-4	Male	N	Black	Black
5713	1-4	Female	N	White	White
5714	1-4	Male	N	White	White
5715	1-4	Male	N	White	White
5716	1-4	Male	N	White	White
5717	1-4	Male	N	North American Indian	American Indian or Alaska Native
5718	1-4	Male	N	White	White
5719	1-4	Male	N	North American Indian	American Indian or Alaska Native
5720	1-4	Male	N	North American Indian	American Indian or Alaska Native
5721	1-4	Male	N	Black	Black
5722	1-4	Male	N	White	White
5723	1-4	Male	N	White	White
5724	1-4	Male	N	White	White
5725	1-4	Male	N	White	Hispanic
5726	1-4	Male	N	White	White
5727	1-4	Male	N	North American Indian	American Indian or Alaska Native
5728	1-4	Male	N	White	Hispanic
5729	1-4	Male	N	White	Hispanic
5730	1-4	Male	N	North American Indian	American Indian or Alaska Native
5731	1-4	Male	N	White	White
5732	1-4	Male	N	White	White
5733	1-4	Male	N	White	American Indian or Alaska Native
5734	1-4	Male	N	White	Hispanic
5735	1-4	Male	N	White	White
5736	1-4	Male	N	White	White
5737	1-4	Male	N	North American Indian	American Indian or Alaska Native
5738	1-4	Female	N	Other	Hispanic

5739	1-4	Male	N	White	White
5740	1-4	Male	N	White	Hispanic
5741	1-4	Male	N	White	White
5742	1-4	Male	N	Black	American Indian or Alaska Native
5743	1-4	Male	N	White	White
5744	1-4	Male	N	White	White
5745	1-4	Female	N	White	Hispanic
5746	1-4	Male	N	White	Hispanic
5747	1-4	Male	N	White	Hispanic
5748	1-4	Female	N	Asian/Pacific Islander	Asian
5749	1-4	Male	N	Black	Black
5750	1-4	Male	N	White	White
5751	1-4	Male	N	White	White
5752	1-4	Male	N	North American Indian	American Indian or Alaska Native
5753	1-4	Female	N	White	White
5754	1-4	Male	N	White	White
5755	1-4	Male	N	North American Indian	American Indian or Alaska Native
5756	1-4	Male	N	North American Indian	American Indian or Alaska Native
5757	1-4	Female	N	White	White
5758	1-4	Male	N	Black	Black
5759	1-4	Male	N	White	Hispanic
5760	1-4	Male	N	White	Hispanic
5761	1-4	Male	N	White	White
5762	1-4	Male	N	White	Hispanic
5763	1-4	Male	N	Black	Black
5764	1-4	Male	N	Black	Black
5765	1-4	Male	N	Asian/Pacific Islander	Asian
5766	1-4	Male	N	White	White
5767	1-4	Male	N	White	Hispanic
5768	1-4	Male	N	White	White
5769	1-4	Male	N	White	White
5770	1-4	Male	N	White	White
5771	1-4	Male	N	White	White
5772	1-4	Male	N	White	White
5773	1-4	Male	N	White	White
5774	1-4	Male	N	White	Hispanic
5775	1-4	Male	N	White	White
5776	1-4	Male	N	North American Indian	American Indian or Alaska Native
5777	1-4	Male	N	Asian/Pacific Islander	Pacific Islander
5778	1-4	Male	N	White	White
5779	1-4	Male	N	White	White
5780	1-4	Male	N	White	White
5781	1-4	Male	N	Black	Black
5782	1-4	Male	N	North American Indian	American Indian or Alaska Native
5783	1-4	Male	N	Black	Black
5784	1-4	Male	N	White	White
5785	1-4	Male	N	White	White
5786	1-4	Male	N	White	White
5787	1-4	Male	N	White	Hispanic
5788	1-4	Female	N	White	White
5789	1-4	Male	N	Black	Black
5790	1-4	Male	N	White	White
5791	1-4	Male	N	White	White
5792	1-4	Male	N	White	White
5793	1-4	Male	N	Black	Black
5794	1-4	Female	N	White	White
5795	1-4	Male	N	White	White
5796	1-4	Male	N	White	White
5797	1-4	Male	N	White	White
5798	1-4	Male	N	White	Hispanic
5799	1-4	Male	N	Black	Black
5800	1-4	Male	N	White	White
5801	1-4	Male	N	North American Indian	American Indian or Alaska Native
5802	1-4	Male	N	White	Hispanic
5803	1-4	Male	N	White	White
5804	1-4	Female	N	White	White
5805	1-4	Male	N	White	White
5806	1-4	Male	N	White	Hispanic
5807	1-4	Male	N	White	White
5808	1-4	Male	N	White	White
5809	1-4	Female	N	Other	Hispanic
5810	1-4	Male	N	White	White
5811	1-4	Male	N	White	White
5812	1-4	Male	N	White	White
5813	1-4	Male	N	White	White
5814	1-4	Male	N	White	White
5815	1-4	Male	N	White	White
5816	1-4	Male	N	White	White
5817	1-4	Male	N	White	White
5818	1-4	Male	N	White	Hispanic
5819	1-4	Male	N	North American Indian	American Indian or Alaska Native
5820	1-4	Male	N	Black	Black

5821	1-4	Male	N	White	White
5822	1-4	Male	N	Black	Black
5823	1-4	Female	N	White	White
5824	1-4	Male	N	North American Indian	American Indian or Alaska Native
5825	1-4	Male	N	White	White
5826	1-4	Male	N	White	White
5827	1-4	Female	N	White	White
5828	1-4	Male	N	White	Hispanic
5829	1-4	Male	N	White	White
5830	1-4	Male	N	North American Indian	American Indian or Alaska Native
5831	1-4	Male	N	White	White
5832	1-4	Male	N	White	White
5833	1-4	Male	N	White	White
5834	1-4	Female	N	White	White
5835	1-4	Male	N	White	White
5836	1-4	Male	N	White	White
5837	<1	Male	N	Black	Black
5838	<1	Male	N	North American Indian	American Indian or Alaska Native
5839	<1	Male	N	White	White
5840	<1	Male	N	White	White
5841	<1	Female	N	White	White
5842	<1	Male	N	White	White
5843	<1	Male	N	Black	Black
5844	<1	Male	N	White	White
5845	<1	Male	N	North American Indian	American Indian or Alaska Native
5846	<1	Female	N	White	White
5847	<1	Male	N	White	White
5848	<1	Female	N	White	White
5849	<1	Male	N	White	Hispanic
5850	<1	Male	N	Black	Black
5851	<1	Male	N	White	Hispanic
5852	<1	Male	N	Black	Black
5853	<1	Male	N	White	White
5854	<1	Female	N	White	White
5855	<1	Male	N	White	Hispanic
5856	<1	Male	N	White	White
5857	<1	Female	N	White	White
5858	<1	Male	N	White	White
5859	<1	Female	N	White	White
5860	<1	Male	N	White	White
5861	<1	Male	N	White	White
5862	<1	Female	N	Other	Hispanic
5863	<1	Female	N	White	White
5864	<1	Female	N	White	White
5865	<1	Male	N	White	Hispanic
5866	<1	Female	N	Black	Black
5867	<1	Male	N	Black	Black
5868	<1	Male	N	White	White
5869	<1	Male	N	Asian/Pacific Islander	Asian
5870	<1	Female	N	Black	American Indian or Alaska Native
5871	<1	Male	N	White	Hispanic
5872	<1	Female	N	White	White
5873	<1	Female	N	White	White
5874	<1	Male	N	North American Indian	American Indian or Alaska Native
5875	<1	Male	N	White	Hispanic
5876	<1	Female	N	White	Hispanic
5877	<1	Male	N	White	Hispanic
5878	<1	Male	N	Asian/Pacific Islander	Pacific Islander
5879	<1	Male	N	White	White
5880	<1	Male	N	Black	Black
5881	<1	Female	N	White	White
5882	<1	Female	N	White	White
5883	<1	Male	N	White	White
5884	<1	Male	N	White	White
5885	<1	Female	N	North American Indian	American Indian or Alaska Native
5886	<1	Female	N	North American Indian	American Indian or Alaska Native
5887	<1	Male	N	Black	Black
5888	<1	Male	N	White	White
5889	<1	Male	N	White	White
5890	<1	Male	N	White	White
5891	<1	Female	N	White	White
5892	<1	Male	N	White	White
5893	<1	Male	N	White	White
5894	<1	Female	N	White	White
5895	<1	Male	N	White	White
5896	<1	Male	N	White	White
5897	<1	Male	N	White	White
5898	<1	Female	N	Black	Black
5899	<1	Female	N	White	White
5900	<1	Male	N	White	White
5901	<1	Female	N	White	White
5902	<1	Male	N	Black	Black

5903	<1	Male	N	White	Hispanic
5904	<1	Male	N	White	White
5905	<1	Male	N	White	White
5906	<1	Male	N	North American Indian	American Indian or Alaska Native
5907	<1	Male	N	White	Hispanic
5908	<1	Female	N	White	White
5909	<1	Female	N	Black	Black
5910	<1	Male	N	White	Hispanic
5911	<1	Female	N	White	White
5912	<1	Male	N	Black	Black
5913	<1	Male	N	White	White
5914	<1	Male	N	White	Hispanic
5915	<1	Male	N	North American Indian	American Indian or Alaska Native
5916	<1	Female	N	White	American Indian or Alaska Native
5917	<1	Male	N	White	Hispanic
5918	<1	Female	N	White	White
5919	<1	Male	N	Asian/Pacific Islander	Pacific Islander
5920	<1	Female	N	White	White
5921	<1	Male	N	Black	Black
5922	<1	Male	N	White	White
5923	<1	Male	N	Black	Black
5924	<1	Male	N	North American Indian	American Indian or Alaska Native
5925	<1	Female	N	White	White
5926	<1	Male	N	Black	Black
5927	<1	Female	N	White	White
5928	<1	Male	N	White	White
5929	<1	Male	N	Black	Black
5930	<1	Female	N	Other	Hispanic
5931	<1	Female	N	Other	Hispanic
5932	<1	Female	N	White	White
5933	<1	Female	N	White	White
5934	<1	Female	N	White	White
5935	<1	Male	N	White	White
5936	<1	Female	N	Black	Black
5937	<1	Female	N	Other	Hispanic
5938	<1	Male	N	White	White
5939	<1	Female	N	North American Indian	American Indian or Alaska Native
5940	<1	Male	N	Black	Black
5941	<1	Male	N	White	White
5942	<1	Male	N	White	Hispanic
5943	<1	Female	N	White	White
5944	<1	Male	N	White	White
5945	<1	Male	N	White	Hispanic
5946	<1	Female	N	White	White
5947	<1	Male	N	White	Hispanic
5948	<1	Female	N	White	White
5949	<1	Male	N	Black	Black
5950	<1	Female	N	Black	Black
5951	<1	Female	N	White	White
5952	<1	Male	N	Black	Black
5953	<1	Female	N	White	White
5954	<1	Female	N	Black	Black
5955	<1	Male	N	White	Hispanic
5956	<1	Male	N	White	White
5957	<1	Female	N	White	White
5958	<1	Female	N	White	White
5959	<1	Female	N	White	White
5960	<1	Male	N	White	Hispanic
5961	<1	Male	N	White	American Indian or Alaska Native
5962	<1	Male	N	White	White
5963	<1	Male	N	White	White
5964	<1	Female	N	Black	Black
5965	<1	Male	N	White	White
5966	<1	Female	N	White	Hispanic
5967	<1	Female	N	Black	Black
5968	<1	Female	N	White	White
5969	<1	Male	N	White	White
5970	<1	Female	N	Black	Black
5971	<1	Female	N	Black	Black
5972	<1	Female	N	White	White
5973	<1	Female	N	White	White
5974	<1	Female	N	White	White
5975	<1	Male	N	North American Indian	American Indian or Alaska Native
5976	<1	Male	N	White	Hispanic
5977	<1	Male	N	White	White
5978	<1	Female	N	White	White
5979	<1	Female	N	White	White
5980	<1	Male	N	White	White
5981	<1	Female	N	White	White
5982	<1	Female	N	White	Hispanic
5983	<1	Female	N	Asian/Pacific Islander	Asian
5984	<1	Male	N	White	White

5985	<1	Male	N	White	White
5986	<1	Male	N	White	Hispanic
5987	<1	Female	N	White	White
5988	<1	Male	N	White	White
5989	<1	Male	N	Black	Black
5990	<1	Male	N	White	White
5991	<1	Female	N	White	White
5992	<1	Female	N	Other	Hispanic
5993	<1	Male	N	White	White
5994	<1	Male	N	Black	Black
5995	<1	Male	N	White	Hispanic
5996	<1	Female	N	White	White
5997	<1	Female	N	White	White
5998	<1	Male	N	White	White
5999	<1	Male	N	White	Hispanic
6000	<1	Male	N	White	White
6001	<1	Male	N	North American Indian	American Indian or Alaska Native
6002	<1	Female	N	White	Hispanic
6003	<1	Female	N	Black	Black
6004	<1	Female	N	Black	Black
6005	<1	Male	N	White	White
6006	<1	Female	N	Black	Black
6007	<1	Female	N	White	Hispanic
6008	<1	Male	N	White	White
6009	<1	Female	N	Black	Black
6010	<1	Male	N	White	White
6011	<1	Male	N	White	Hispanic
6012	<1	Male	N	White	American Indian or Alaska Native
6013	<1	Female	N	White	White
6014	<1	Female	N	White	White
6015	<1	Male	N	White	White
6016	<1	Female	N	White	Hispanic
6017	<1	Female	N	White	White
6018	<1	Female	N	White	White
6019	<1	Male	N	Asian/Pacific Islander	Asian
6020	<1	Male	N	White	White
6021	<1	Male	N	White	White
6022	<1	Female	N	White	Hispanic
6023	<1	Female	N	White	White
6024	<1	Male	N	White	White
6025	<1	Male	N	North American Indian	American Indian or Alaska Native
6026	<1	Male	N	White	American Indian or Alaska Native
6027	<1	Female	N	White	White
6028	<1	Male	N	White	White
6029	<1	Female	N	White	White
6030	<1	Male	N	Black	Black
6031	<1	Male	N	White	White
6032	<1	Female	N	Black	Black
6033	<1	Female	N	Black	Black
6034	<1	Female	N	White	White
6035	<1	Female	N	White	American Indian or Alaska Native
6036	<1	Female	N	White	White
6037	<1	Female	N	White	White
6038	<1	Male	N	North American Indian	American Indian or Alaska Native
6039	<1	Male	N	North American Indian	American Indian or Alaska Native
6040	<1	Male	N	White	White
6041	<1	Female	N	Black	Black
6042	<1	Male	N	White	White
6043	<1	Female	N	White	White
6044	<1	Male	N	North American Indian	American Indian or Alaska Native
6045	<1	Male	N	White	White
6046	<1	Male	N	White	White
6047	<1	Female	N	White	White
6048	<1	Female	N	White	White
6049	<1	Male	N	White	White
6050	<1	Male	N	White	White
6051	<1	Male	N	White	White
6052	<1	Male	N	White	White
6053	<1	Female	N	Black	Black
6054	<1	Male	N	Black	Black
6055	<1	Male	N	North American Indian	American Indian or Alaska Native
6056	<1	Female	N	White	White
6057	<1	Male	N	White	Hispanic
6058	<1	Male	N	White	White
6059	<1	Male	N	White	White
6060	<1	Male	N	White	American Indian or Alaska Native
6061	<1	Male	N	Black	Black
6062	<1	Female	N	Black	Black
6063	<1	Female	N	North American Indian	American Indian or Alaska Native
6064	<1	Male	N	White	White
6065	<1	Male	N	North American Indian	American Indian or Alaska Native
6066	<1	Female	N	White	White

6067	<1	Male	N	Black	Black
6068	<1	Male	N	White	White
6069	<1	Male	N	White	White
6070	<1	Male	N	White	American Indian or Alaska Native
6071	<1	Male	N	White	White
6072	<1	Male	N	White	White
6073	<1	Male	N	North American Indian	American Indian or Alaska Native
6074	<1	Female	N	White	White
6075	<1	Male	N	White	White
6076	<1	Male	N	White	White
6077	<1	Male	N	White	Hispanic
6078	<1	Male	N	Black	Black
6079	<1	Male	N	Black	Black
6080	<1	Female	N	White	Hispanic
6081	<1	Female	N	White	White
6082	<1	Male	N	White	Hispanic
6083	<1	Male	N	White	White
6084	<1	Male	N	Black	Black
6085	<1	Male	N	White	White
6086	<1	Male	N	White	White
6087	<1	Male	N	White	White
6088	<1	Female	N	White	White
6089	<1	Male	N	White	White
6090	<1	Male	N	White	White
6091	<1	Female	N	White	White
6092	<1	Female	N	Aleut	American Indian or Alaska Native
6093	<1	Male	N	White	White
6094	<1	Female	N	White	White
6095	<1	Female	N	White	White
6096	<1	Female	N	White	White
6097	<1	Male	N	North American Indian	American Indian or Alaska Native
6098	<1	Female	N	White	White
6099	<1	Male	N	White	White
6100	<1	Male	N	Black	Black
6101	<1	Male	N	White	White
6102	<1	Male	N	Black	Black
6103	<1	Male	N	North American Indian	American Indian or Alaska Native
6104	<1	Female	N	White	White
6105	<1	Male	N	White	White
6106	<1	Male	N	White	White
6107	<1	Male	N	White	White
6108	<1	Female	N	White	White
6109	<1	Male	N	White	White
6110	<1	Male	N	White	White
6111	<1	Female	N	Black	Black
6112	<1	Female	N	White	White
6113	<1	Female	N	North American Indian	American Indian or Alaska Native
6114	<1	Male	N	North American Indian	American Indian or Alaska Native
6115	<1	Male	N	White	White
6116	<1	Female	N	North American Indian	American Indian or Alaska Native
6117	<1	Female	N	North American Indian	American Indian or Alaska Native
6118	<1	Male	N	White	White
6119	<1	Male	N	White	White
6120	<1	Female	N	White	White

Appendix 3

Sanctioning Guidelines (DOC 460.050 Attachment 2)

SANCTIONING GUIDELINES

Violation Categories and Range of Sanction Options

Mandatory sanctions cannot be suspended or revoked. Unless otherwise noted, mandatory sanctions are in addition to other sanctions imposed for the violation.

GENERAL VIOLATION SANCTION OPTIONS	FIRST OFFENSE	SECOND OFFENSE WITHIN 6 MONTHS	THIRD OR SUBSEQUENT OFFENSE WITHIN 6 MONTHS	MAXIMUM RANGE OF SANCTION WITHIN 6 MONTHS
Reprimand and Warning (R & W)	As determined by Disciplinary Hearing Officer			
Removal from waiting lists for work/other program assignments	As determined by Disciplinary Hearing Officer			
Loss of privileges (one or more): <ul style="list-style-type: none"> • Loss of recreation (i.e., gym/yard) • Loss of fee-based recreation • Loss of telephone • Loss of television/radio • Loss of library, except law library when a documented court deadline has been imposed • Loss of dayroom access • Loss or limitation of personal property • Denial of attendance at special events • Denial of participation in organization functions for individuals • Loss of in-cell hobby • Loss of hobby craft • Loss of mobile electronic device or other electronic media • Loss or limitation of commissary (loss is based on facility ordering rotation schedule) • Loss of weightlifting 	0 - 10 days	0 - 20 days	0 - 30 days	30 days
Evening confinement to cell/room	0 - 5 consecutive evenings	0 - 7 consecutive evenings	0 - 10 consecutive evenings	10 consecutive evenings per incident
Weekend and/or holiday confinement to cell/room	0 - 1 consecutive weekends	0 - 2 consecutive weekends	0 - 4 consecutive weekends	4 consecutive weekends per incident
Confinement to cell/room	0 - 5 consecutive days	0 - 7 consecutive days	0 - 10 consecutive days	10 consecutive days
Extra work duty hours	0 - 40 hours	0 - 80 hours	0 - 120 hours	120 hours
Written order to cease problematic behavior. The order will include a warning that if the behavior is repeated within a specified period, not to exceed 180 days, the individual will be charged with a	0 - 60 days	0 - 90 days	0 - 180 days	180 days

Rev. (3/22)

Page 1 of 8

DOC 460.050 Attachment 2

658 violation				
SERIOUS VIOLATION SANCTION OPTIONS	FIRST OFFENSE	SECOND OFFENSE WITHIN 12 MONTHS	THIRD OR SUBSEQUENT OFFENSE WITHIN 12 MONTHS	MAXIMUM RANGE OF SANCTION WITHIN 12 MONTHS
For any serious violation				
Any general violation sanction	Up to maximum ranges for general/serious violations			
Restitution	As determined by Disciplinary Hearing Officer			
Loss of housing assignment	As determined by Disciplinary Hearing Officer			
Recommendation for Facility Risk Management Team (FRMT) review	As determined by Disciplinary Hearing Officer			
Persistent Prison Misbehavior referral	After losing all potential Earned Release Time credits and only within 30 days of an affirmed appeal decision			
Indeterminate Sentence Review Board (Board) review for hearing or reconsideration of minimum term	As determined by Disciplinary Hearing Officer and should only occur for violations with actual time loss of 12 months or more and consistent with Department guidelines			
Urinalysis or breath alcohol testing, for drug/alcohol related violations	0 - 90 days			90 days
Category A				
Confinement to cell/room	0 - 30 consecutive days			30 consecutive days
Loss of fee-based recreation	0 - 180 days			180 days
Loss of one or more privilege(s) listed under General Violation Sanction Options	0 - 30 days	0 - 90 days	0 - 180 days	180 days
Loss of monthly package(s)	4 months	8 months	12 months	12 months
Loss of quarterly food package(s)	2 - 4 quarters	3 - 4 quarters	4 quarters	4 quarters
Loss of good conduct time	0 - 45 days	0 - 60 days	0 - 75 days	76 to 150 days requires Superintendent approval. More than 150 days requires Assistant Secretary approval
Suspension of visitation (i.e., in-person and/or video) and/or with a specified individual(s)	0 - 60 consecutive days	0 - 90 consecutive days	0 - 180 consecutive days	Extended or permanent restriction requires Superintendent approval and must meet WAC 137-28-350 criteria
Interruption/restriction of correspondence, telephone, and/or electronic communication privileges. Correspondence may only be limited to specified individual(s).	0 - 30 days	0 - 90 days	0 - 180 days	Permanent restriction requires Superintendent approval and must meet WAC 137-28-350 criteria
Loss of earned time, only after losing all good conduct time	0 - 45 days	0 - 60 days	0 - 75 days	75 days
Mandatory Sanction - 882 Loss of telephone privileges, except legal calls	30 consecutive days	90 consecutive days	180 consecutive days	180 consecutive days
Mandatory Sanction 501, 502, 505, 511, 604, 633, 704, or 711 Loss of weightlifting privilege	Mandatory minimum of 2 years from the date of the guilty finding per RCW 72.09.500. After 2 years, Superintendent will review to determine if the individual will regain weightlifting eligibility			

Rev. (3/22)

Page 2 of 8

DOC 460.050 Attachment 2

SERIOUS VIOLATION SANCTION OPTIONS	FIRST OFFENSE	SECOND OFFENSE WITHIN 12 MONTHS	THIRD OR SUBSEQUENT OFFENSE WITHIN 12 MONTHS	MAXIMUM RANGE OF SANCTION WITHIN 12 MONTHS
Mandatory Sanctions - 603				
Loss of good conduct time	75 days			75 days
Loss of earned time, only after losing all good conduct time	0 - 75 days			The balance of loss of good conduct time and loss of earned time in lieu of good conduct time will not exceed 75 days
Loss of privileges: • Loss of fee-based recreation • Suspension of visits • Loss or limitation of commissary • Interruption/restriction of correspondence, telephone, and/or electronic communication privileges. Correspondence may be limited to specified individual(s)	180 days			Extended or permanent restriction for correspondence and/or visits requires Superintendent approval and must meet WAC 137-28-350 criteria
• Denial of attendance at special events	12 months			12 months
Urinalysis or breath alcohol testing, for drug/alcohol related violations	0 - 90 days			90 days
Removal from waiting lists for work/other program assignments Loss of housing assignment Recommendation for FRMT review	Range not applicable (N/A)			
Board review for hearing or reconsideration of minimum term	Mandatory when violation occurs within 12 months of release date and consistent with Department guidelines			
Persistent Prison Misbehavior (PPM) referral	Mandatory after losing all potential earned early release time credits and only within 30 days of an affirmed appeal decision			
Category B, Level 1				
Confinement to cell/room	0 - 30 consecutive days			30 consecutive days
Loss of one or more privilege(s) listed under General Violation Sanction Options	0 - 20 days	0 - 60 days	0 - 120 days	120 days
Loss of fee-based recreation	0 - 30 days	30 - 90 days	90 - 180 days	180 days
Loss of monthly package(s)	3 months	6 - 9 months	9 - 12 months	12 months
Loss of quarterly food package(s)	1 - 2 quarters	2 - 3 quarters	3 - 4 quarters	4 quarters
Loss of good conduct time	0 - 30 days	0 - 45 days	0 - 60 days	61 to 120 days requires Superintendent approval. More than 120 days requires Assistant Secretary approval
Suspension of visitation (i.e., in-person and/or video) and/or with a specified individual(s)	0 - 60 consecutive days	0 - 90 consecutive days	0 - 180 consecutive days	Extended or permanent restriction requires Superintendent approval and must meet WAC 137-28-350 criteria

SERIOUS VIOLATION SANCTION OPTIONS	FIRST OFFENSE	SECOND OFFENSE WITHIN 12 MONTHS	THIRD OR SUBSEQUENT OFFENSE WITHIN 12 MONTHS	MAXIMUM RANGE OF SANCTION WITHIN 12 MONTHS
Interruption/restriction of correspondence, telephone, and/or electronic communication privileges. Correspondence may only be limited to specified individual(s).	0 - 30 consecutive days	0 - 90 consecutive days	0 - 180 consecutive days	Permanent restriction requires Superintendent approval and must meet WAC 137-28-350 criteria
Loss of earned time, only after losing all good conduct time	0 - 30 days	0 - 45 days	0 - 60 days	60 days
Category B, Level 2				
Confinement to cell/room	0 - 30 consecutive days			30 consecutive days
Loss of one or more privilege(s) listed under General Violation Sanction Options	0 - 20 days	0 - 60 days	0 - 120 days	120 days
Loss of fee-based recreation	0 - 30 days	30 - 90 days	90 - 180 days	180 days
Loss of monthly package(s)	3 months	6 - 9 months	9 - 12 months	12 months
Loss of quarterly food package(s)	1 - 2 quarters	2 - 3 quarters	3 - 4 quarters	4 quarters
Loss of good conduct time	0 - 30 days	0 - 45 days	0 - 60 days	61 to 120 days requires Superintendent approval. More than 120 days requires Assistant Secretary approval
Suspension of visitation (i.e., in-person and/or video) and/or with a specified individual(s)	0 - 60 consecutive days	0 - 90 consecutive days	0 - 180 consecutive days	Extended or permanent restriction requires Superintendent approval and must meet WAC 137-28-350 criteria
Interruption/restriction of correspondence, telephone, and/or electronic communication privileges. Correspondence may only be limited to specified individual(s).	0 - 30 days	0 - 90 days	0 - 180 days	Permanent restriction requires Superintendent approval and must meet WAC 137-28-350 criteria
Loss of earned time, only after losing all good conduct time	0 - 30 days	0 - 45 days	0 - 60 days	60 days
Category B, Level 3				
Confinement to cell/room	0 - 30 consecutive days			30 consecutive days
Loss of one or more privilege(s) listed under General Violation Sanction Options	0 - 20 days	0 - 60 days	0 - 120 days	120 days
Loss of fee-based recreation	0 - 30 days	30 - 90 days	60 - 180 days	180 days
Loss of monthly package(s)	3 months	6 - 9 months	9 - 12 months	12 months
Loss of quarterly food package(s)	1 - 2 quarters	2 - 3 quarters	3 - 4 quarters	4 quarters
Loss of good conduct time	0 - 30 days	0 - 45 days	0 - 60 days	61 to 120 days requires Superintendent approval. More than 120 days requires Assistant Secretary approval
Suspension of visitation (i.e., in-person and/or	0 - 60	0 - 90	0 - 180	Extended or permanent restriction requires

Rev. (3/22)

Page 4 of 8

DOC 460.050 Attachment 2

SERIOUS VIOLATION SANCTION OPTIONS	FIRST OFFENSE	SECOND OFFENSE WITHIN 12 MONTHS	THIRD OR SUBSEQUENT OFFENSE WITHIN 12 MONTHS	MAXIMUM RANGE OF SANCTION WITHIN 12 MONTHS
video) and/or with a specified individual(s)	consecutive days	consecutive days	consecutive days	Superintendent approval and must meet WAC 137-28-350 criteria
Interruption/restriction of correspondence, telephone, and/or electronic communication privileges. Correspondence may only be limited to specified individual(s).	0 - 30 consecutive days	0 - 90 consecutive days	0 - 180 consecutive days	Permanent restriction requires Superintendent approval and must meet WAC 137-28-350 criteria
Loss of earned time, only after losing all good conduct time	0 - 30 days	0 - 45 days	0 - 60 days	60 days
Mandatory Sanction - 762	Reclassification to serve the unexpired term of the sentence as ordered by the sentencing court			
Category C, Level 1				
Loss of one or more privilege(s) listed under General Violation Sanction Options	0 - 15 days	0 - 45 days	0 - 90 days	90 days
Confinement to cell/room	0 -10 consecutive days	0 - 20 consecutive days	0 - 30 consecutive days	30 consecutive days
Loss of fee-based recreation	0 - 30 days	0 - 90 days	0 - 180 days	180 days
Loss of monthly package(s)	2 months	4 months	6 months	6 months
Loss of quarterly food package(s)	N/A	1 quarter	1 - 2 quarters	2 quarters
Loss of good conduct time	N/A	0 - 15 days	0 - 30 days	31 to 60 days requires Superintendent approval. More than 60 days requires Assistant Secretary approval
Suspension of visitation (i.e., in-person and/or video) and/or with a specified individual(s)	0 - 30 consecutive days	0 - 60 consecutive days	0 - 90 consecutive days	Extended or permanent restriction requires Superintendent approval and must meet WAC 137-28-350 criteria
Interruption/restriction of correspondence, telephone, and/or electronic communication privileges. Correspondence may only be limited to specified individual(s).	0 - 30 consecutive days	0 - 90 consecutive days	0 - 180 consecutive days	Permanent restriction requires Superintendent approval and must meet WAC 137-28-350 criteria
Loss of earned time, only after losing all good conduct time	N/A	0 - 15 days	0 - 30 days	30 days
Mandatory Sanctions - 557 and 810				
Loss of earned time	Earned time for the month in which the violation occurred			
Loss of good conduct time	15 days	30 days	45 days	45 days

SERIOUS VIOLATION SANCTION OPTIONS	FIRST OFFENSE	SECOND OFFENSE WITHIN 12 MONTHS	THIRD OR SUBSEQUENT OFFENSE WITHIN 12 MONTHS	MAXIMUM RANGE OF SANCTION WITHIN 12 MONTHS
Loss of privileges (one or more): • Loss of recreation • Loss of fee-based recreation • Loss of television/radio • Loss or limitation of commissary • Loss of library (excludes law library when a documented court deadline has been imposed) • Loss of dayroom access • Loss or limitation of personal property • Loss of mobile electronic device • Denial of attendance at special events • Denial of participation in organization functions for individuals	30 days	90 days	180 days	180 days
• Loss of monthly packages	2 months	4 months	6 months	12 months. More than 12 months requires Superintendent approval.
• Loss of quarterly food packages	N/A	1 quarter	1 -2 quarters	2 quarters
• Removal from waiting lists for work/other program assignments • Loss of housing assignment	As determined by Disciplinary Hearing Officer			
Mandatory Sanctions - 899				
Loss of good conduct time	15 days	30 days	60 days	60 days
Loss of privileges (one or more): • Listed under General Violation Sanction Options	15 days	30 days	60 days	60 days
• Removal from waiting lists for work/other program assignments • Loss of housing assignment	As determined by Disciplinary Hearing Officer			
Category C, Level 2				
Loss of one or more privilege(s) listed under General Violation Sanction Options	0 - 15 days	0 - 45 days	0 - 90 days	90 days
Confinement to cell/room	0 - 10 consecutive days	0 - 20 consecutive days	0 - 30 consecutive days	30 consecutive days
Loss of fee-based recreation	0 - 30 days	0 - 90 days	0 - 180 days	180 days
Loss of monthly package(s)	2 months	4 months	6 months	6 months
Loss of quarterly food package(s)	N/A	1 quarter	1 - 2 quarters	2 quarters
Loss of good conduct time	N/A	0 - 10 days	0 - 20 days	21 to 40 days requires Superintendent approval. More than 40 days requires Assistant Secretary approval
Suspension of visitation (i.e., in-person and/or video) and/or with a specified individual(s)	0 - 30 consecutive days	0 - 60 consecutive days	0 - 90 consecutive days	Extended or permanent restriction requires Superintendent approval and must meet WAC

Rev. (3/22)

Page 6 of 8

DOC 460.050 Attachment 2

SERIOUS VIOLATION SANCTION OPTIONS	FIRST OFFENSE	SECOND OFFENSE WITHIN 12 MONTHS	THIRD OR SUBSEQUENT OFFENSE WITHIN 12 MONTHS	MAXIMUM RANGE OF SANCTION WITHIN 12 MONTHS
				137-28-350 criteria
Interruption/restriction of correspondence, telephone, and/or electronic communication privileges. Correspondence may only be limited to specified individual(s).	0 - 30 consecutive days	0 - 90 consecutive days	0 - 180 consecutive days	Permanent restriction requires Superintendent approval and must meet WAC 137-28-350 criteria
Loss of earned time, only after losing all good conduct time	N/A	0 - 10 days	0 - 20 days	20 days
Category C, Level 3				
Loss of one or more privilege(s) listed under General Violation Sanction Options	0 - 15 days	0 - 45 days	0 - 90 days	90 days
Confinement to cell/room	0 - 10 consecutive days	0 - 20 consecutive days	0 - 30 consecutive days	30 consecutive days
Loss of fee-based recreation	0 - 30 days	0 - 90 days	0 - 180 days	180 days
Loss of monthly package(s)	2 months	4 months	6 months	6 months
Loss of quarterly food package(s)	N/A	1 quarter	1 - 2 quarters	2 quarters
Loss of good conduct time	N/A	0 - 5 days	0 - 10 days	11 to 20 days requires Superintendent approval. More than 20 days requires Assistant Secretary approval
Suspension of visitation (i.e., in-person and/or video) and/or with a specified individual(s)	0 - 30 consecutive days	0 - 60 consecutive days	0 - 90 consecutive days	Extended or permanent restriction requires Superintendent approval and must meet WAC 137-28-350 criteria
Interruption/restriction of correspondence, telephone, and/or electronic communication privileges. Correspondence may only be limited to specified individual(s).	0 - 30 consecutive days	0 - 90 consecutive days	0 - 180 consecutive days	Permanent restriction requires Superintendent approval and must meet WAC 137-28-350 criteria
Loss of earned time, only after losing all good conduct time	N/A	0 - 5 days	0 - 10 days	10 days
Category D				
Loss of one or more privilege(s) listed under General Violation Sanction Options	0 - 15 days	0 - 45 days	0 - 90 days	90 days
Confinement to cell/room	0 - 10 consecutive days	0 - 20 consecutive days	0 - 30 consecutive days	30 consecutive days
Loss of fee-based recreation	0 - 30 days	0 - 90 days	0 - 180 days	180 days
Loss of monthly package(s)	1 month	2 months	4 months	4 months
Loss of quarterly food package(s)	N/A	1 quarter	1 quarter	1 quarter
Interruption/restriction of correspondence, telephone, and/or electronic communication privileges. Correspondence may only be limited	0 - 30 consecutive days	0 - 60 consecutive days	0 - 90 consecutive days	Permanent restriction requires Superintendent approval and must meet WAC 137-28-350 criteria

Rev. (3/22)

Page 7 of 8

DOC 460.050 Attachment 2

SERIOUS VIOLATION SANCTION OPTIONS	FIRST OFFENSE	SECOND OFFENSE WITHIN 12 MONTHS	THIRD OR SUBSEQUENT OFFENSE WITHIN 12 MONTHS	MAXIMUM RANGE OF SANCTION WITHIN 12 MONTHS
to specified individual(s).				